Dear My friend
디어 마이 프렌드
Author - Muso (무소)
Artist - Toby (토비)

Dear My friend
디어 마이 프렌드

promotional webtoon

Author **Muso** (무소) - Artist **Toby** (토비)

RESIDE

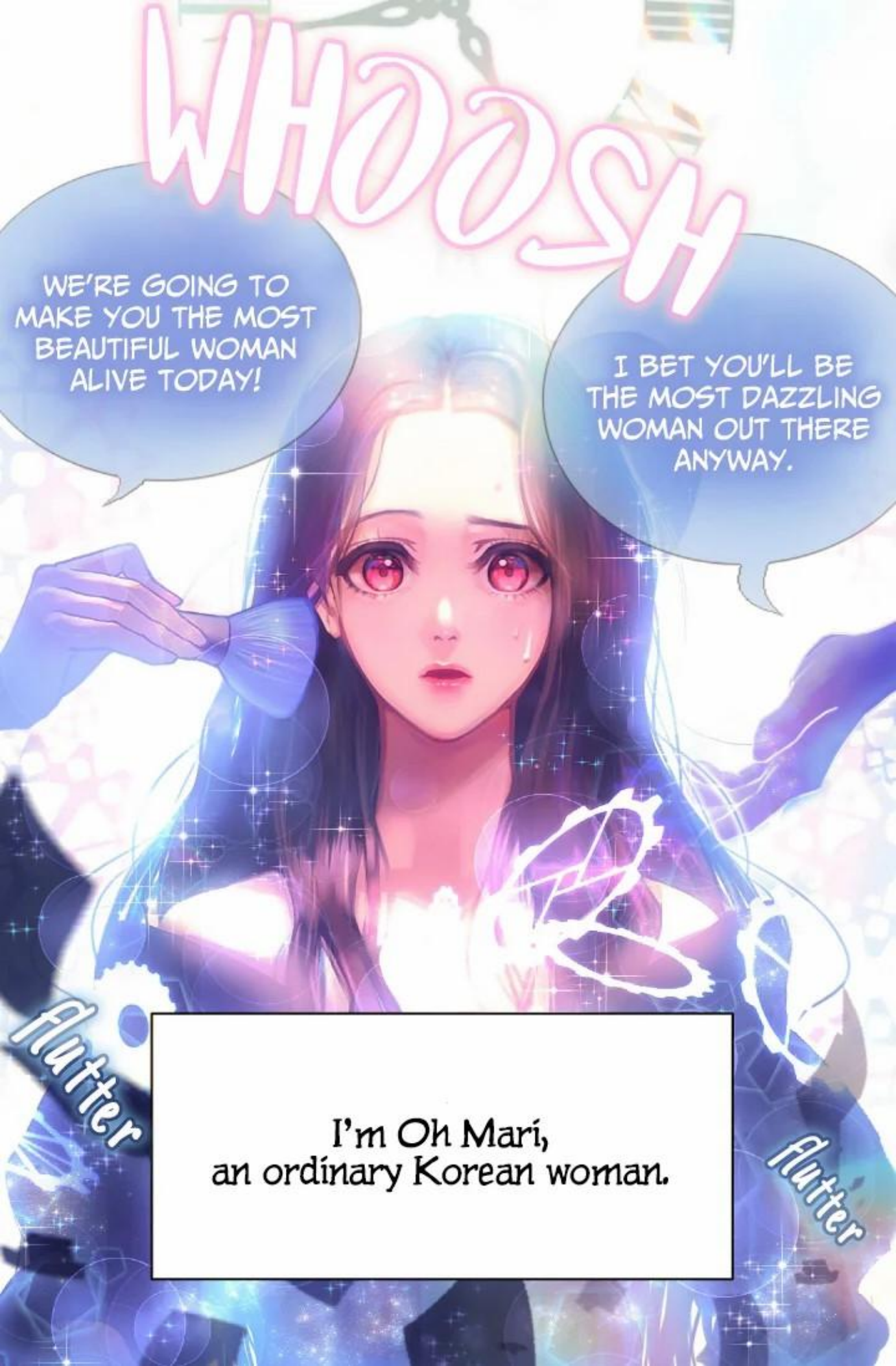
WHOOSH
WE'RE GOING TO MAKE YOU THE MOST BEAUTIFUL WOMAN ALIVE TODAY!
I BET YOU'LL BE THE MOST DAZZLING WOMAN OUT THERE ANYWAY.
flutter
flutter
I'm Oh Mari,
an ordinary Korean woman.

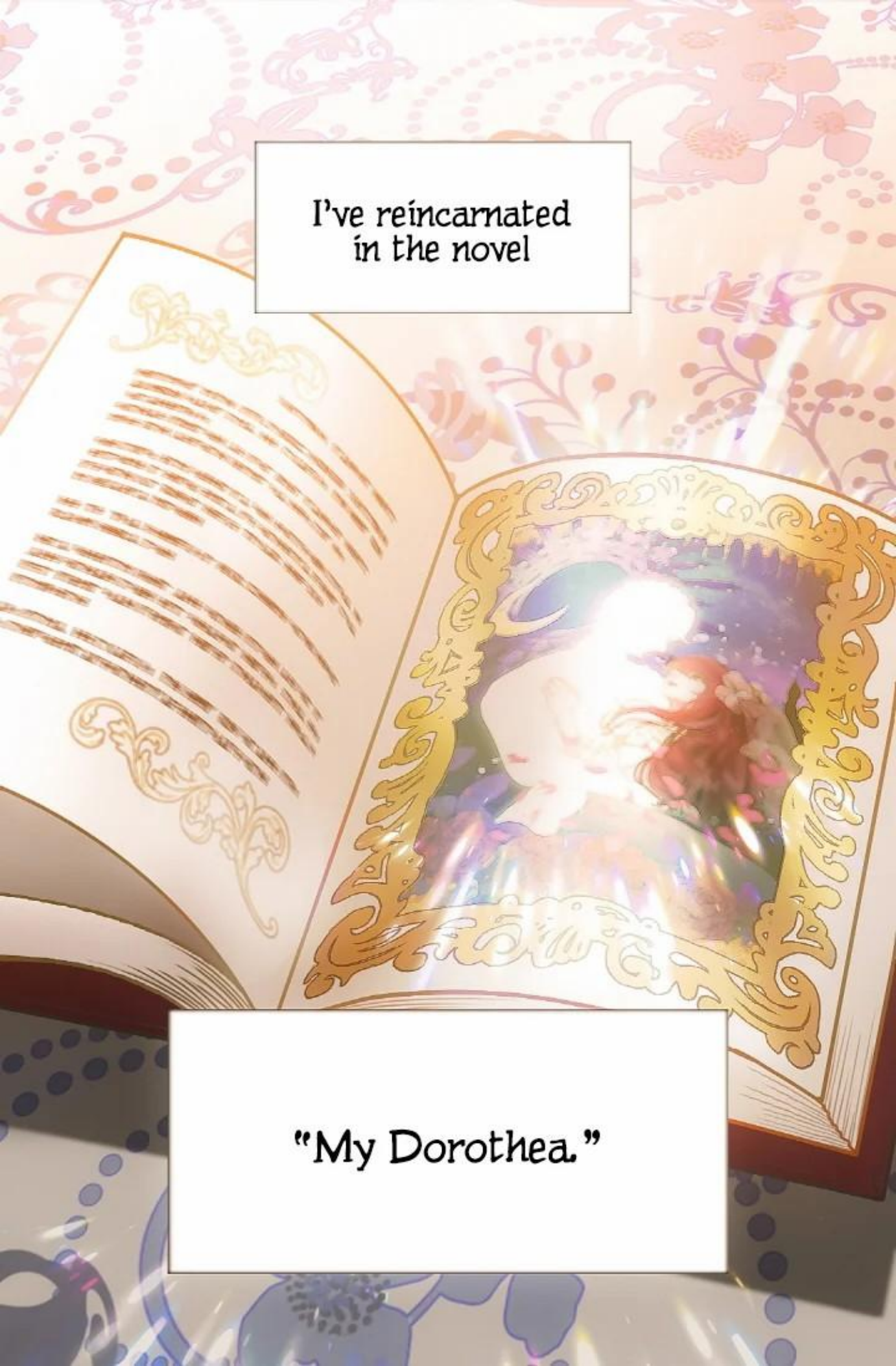
I've reincarnated
in the novel
"My Dorothea."

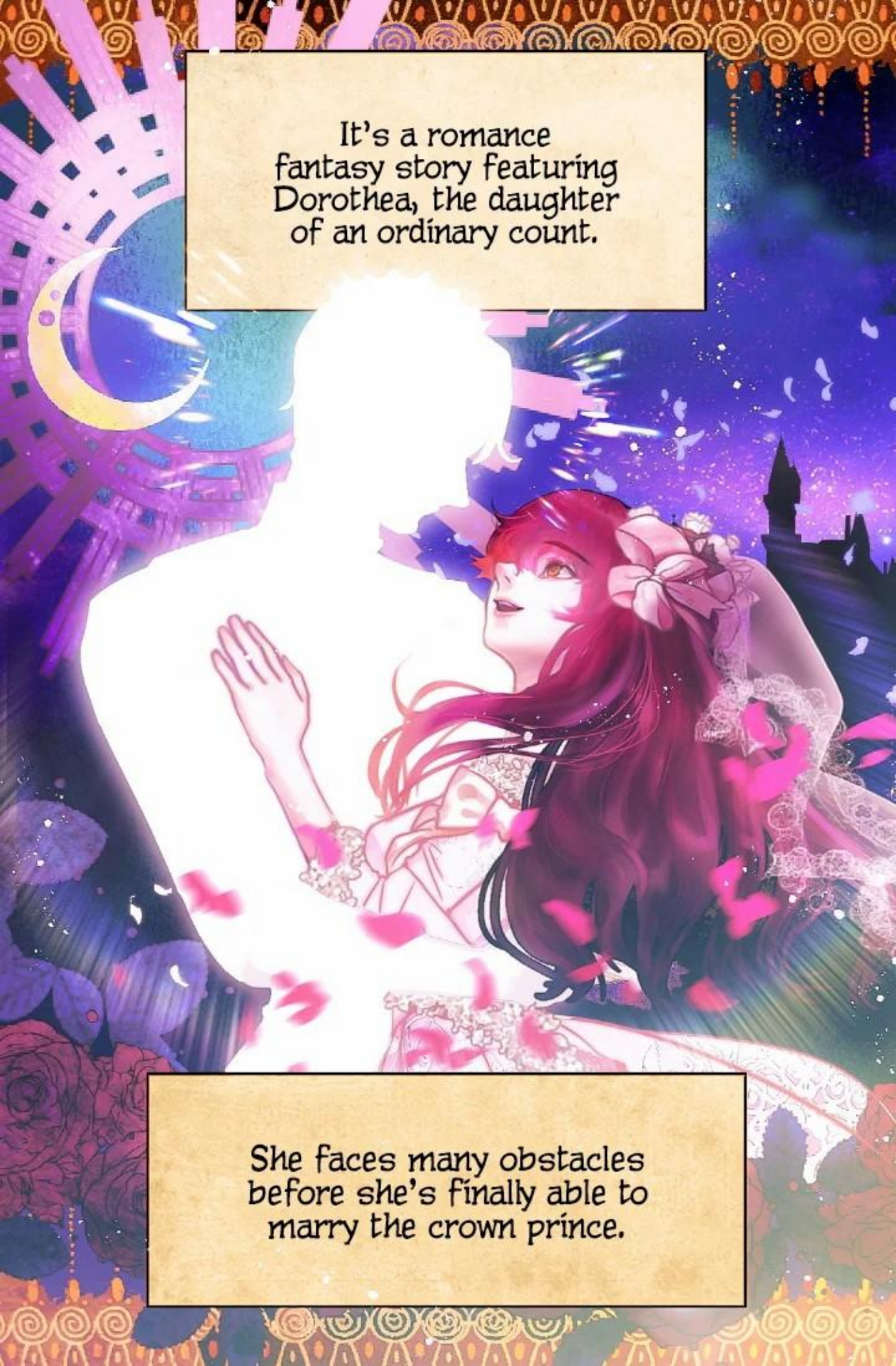
It's a romance fantasy story featuring Dorothea, the daughter of an ordinary count.
She faces many obstacles before she's finally able to marry the crown prince.

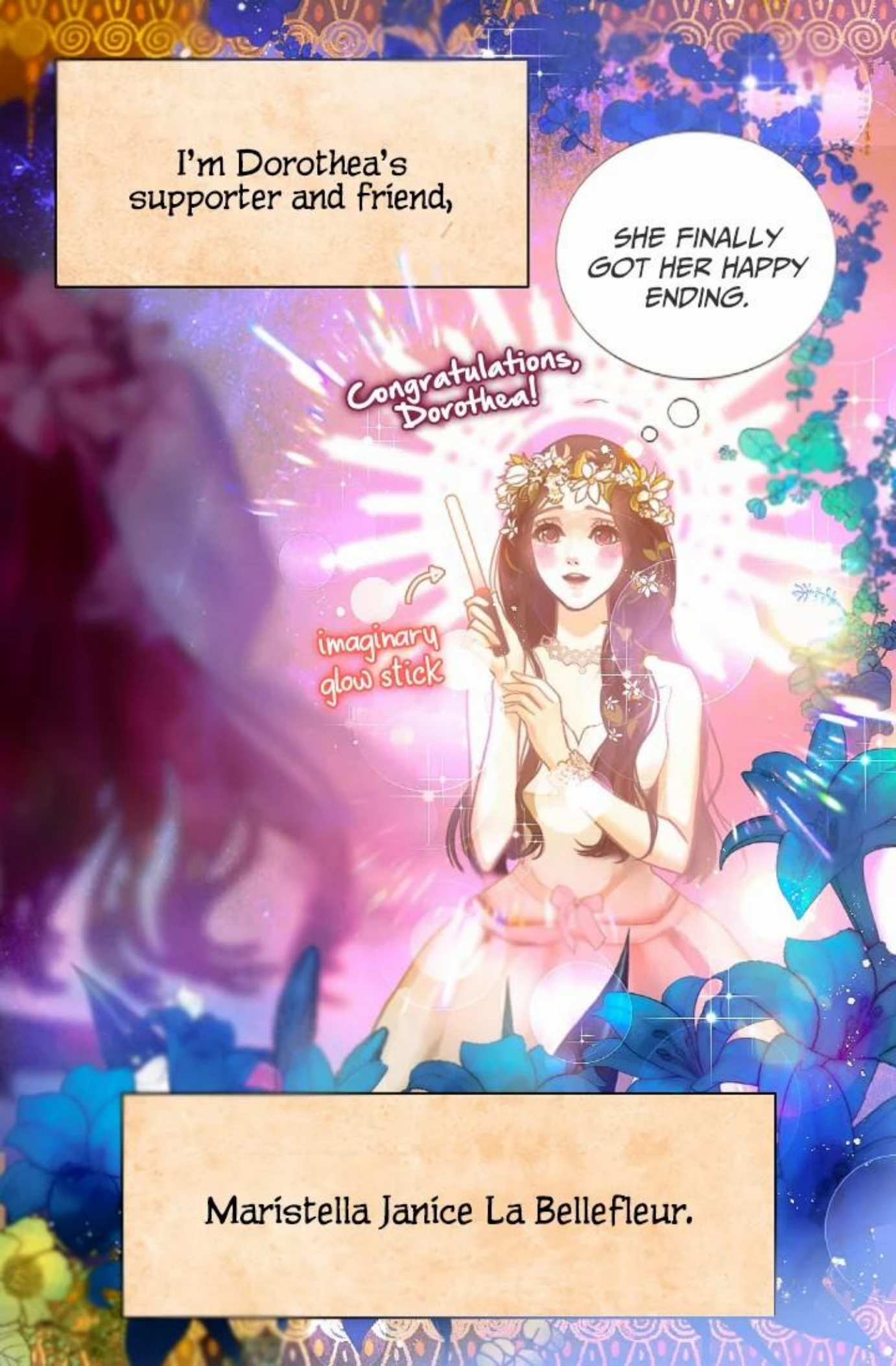
I'm Dorothea's supporter and friend,
SHE FINALLY GOT HER HAPPY ENDING.
Congratulations, Dorothea!
imaginary glow stick
Maristella Janice La Bellefleur.

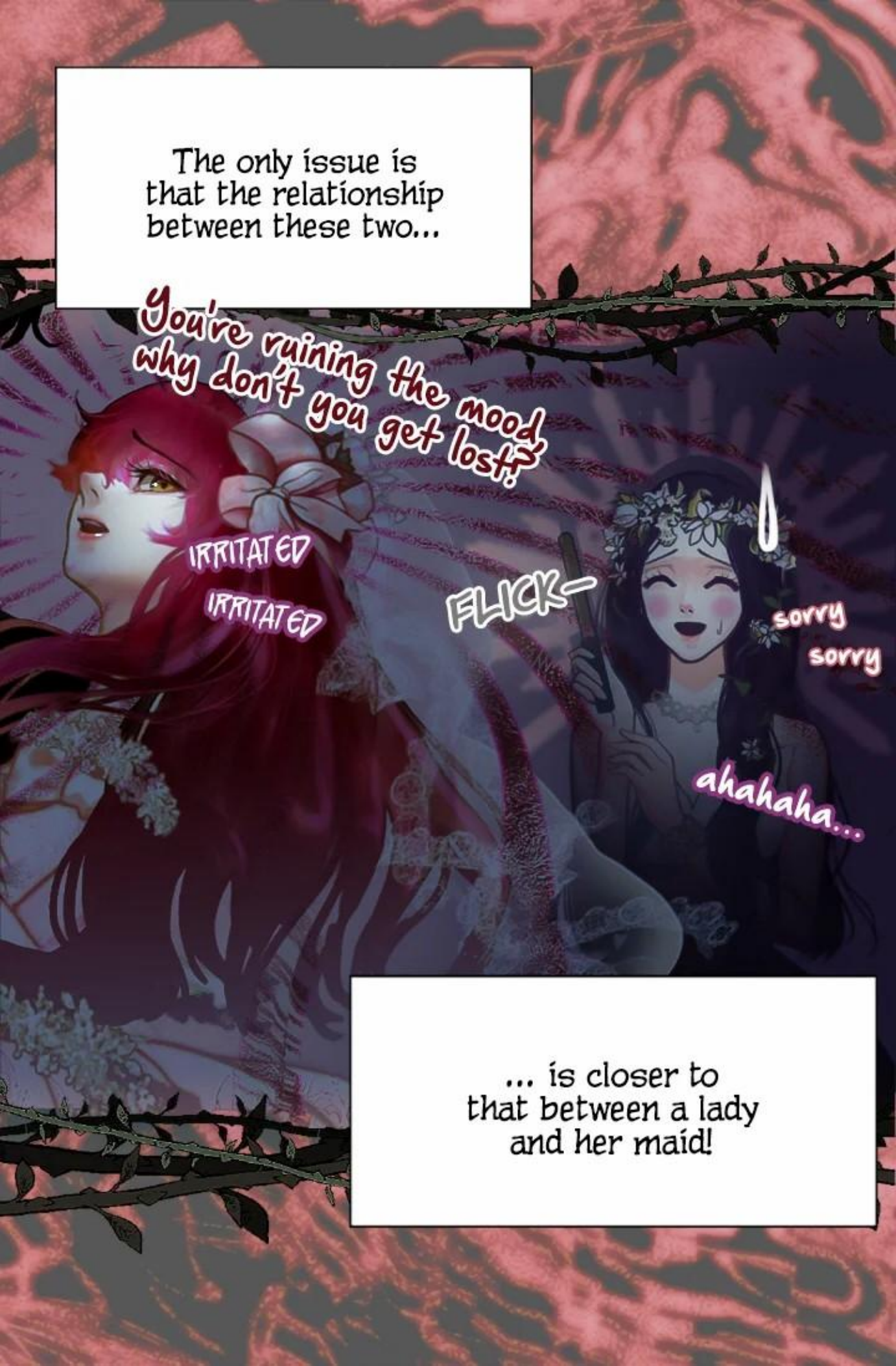
The only issue is that the relationship between these two...
You're ruining the mood, why don't you get lost?
IRRITATED
IRRITATED
FLICK—
sorry
sorry
ahahaha...
... is closer to that between a lady and her maid!

After Dorothea became the crown prince's lover, Maristella entered the palace as her maid.

She devoted her life to serving Dorothea, but...

Dorothea, after attempting to assassinate the crown princess, falsely accused Maristella of being the culprit, bringing about her death.

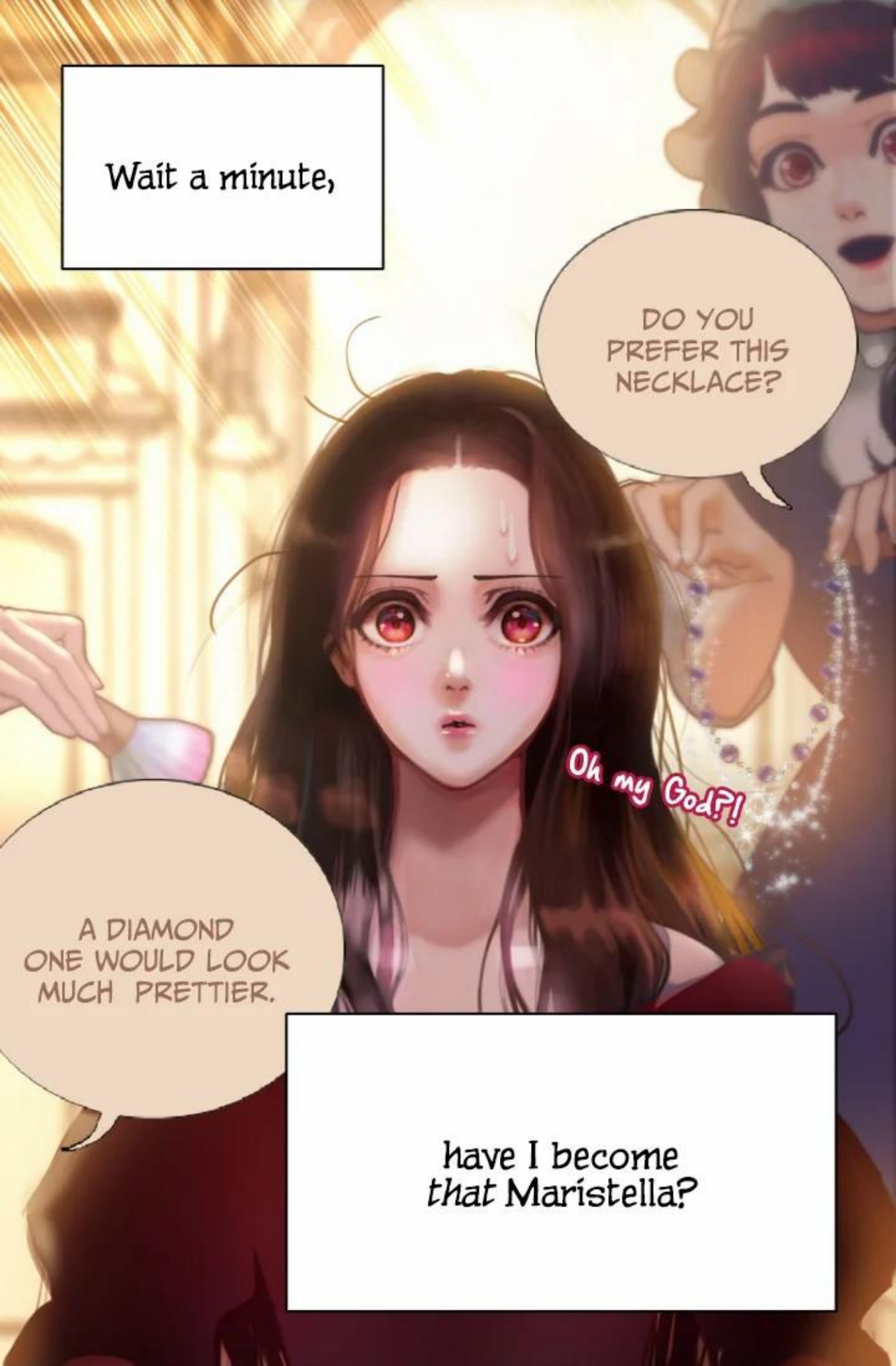
Wait a minute,
DO YOU PREFER THIS NECKLACE?
Oh my God?!
A DIAMOND ONE WOULD LOOK MUCH PRETTIER.
have I become *that* Maristella?

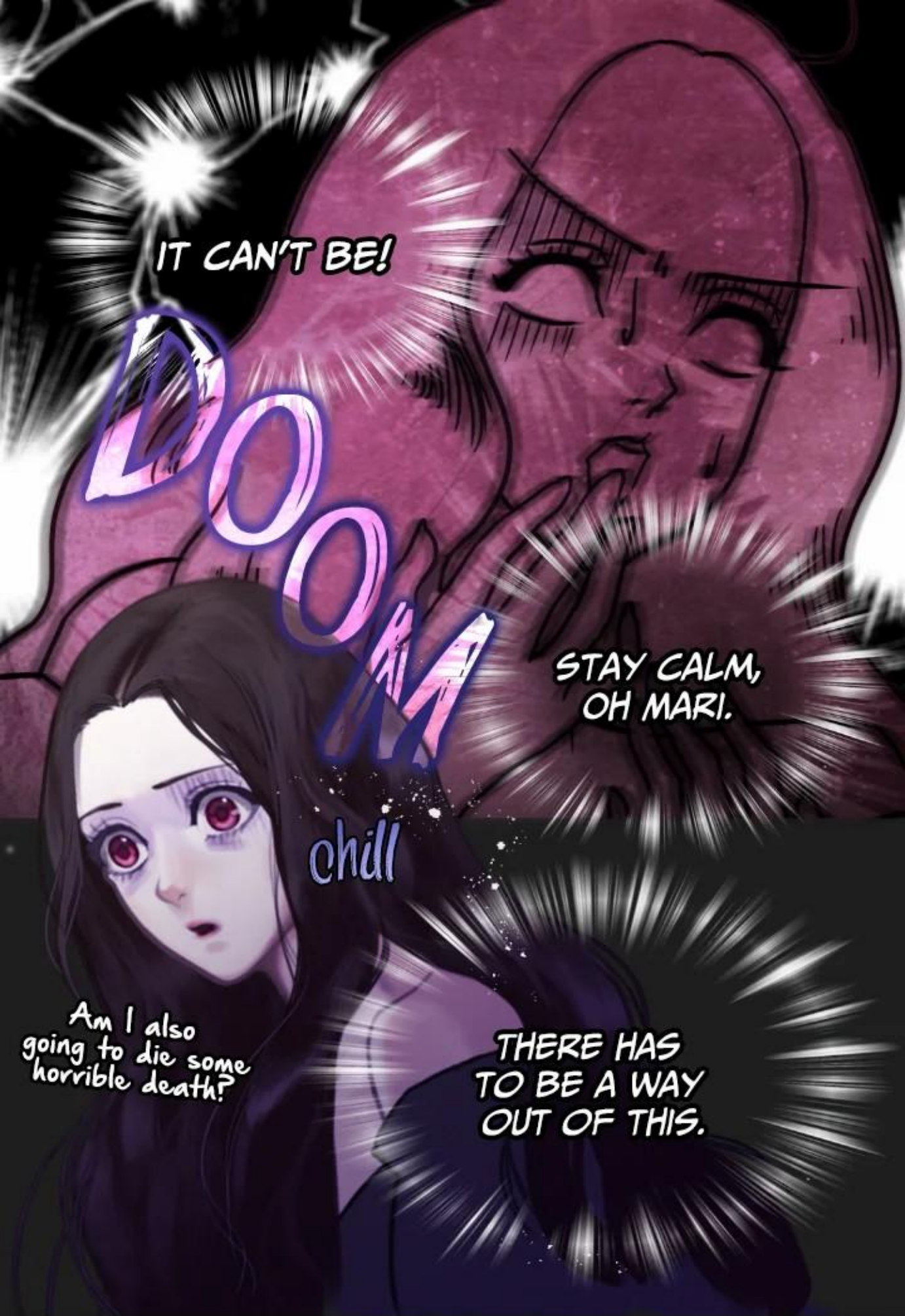
IT CAN'T BE!
DOOM
STAY CALM, OH MARI.
chill
Am I also going to die some horrible death?
THERE HAS TO BE A WAY OUT OF THIS.

FIRST AND FOREMOST...
We're best friends, right?
Slink
SNAP
I HAVE TO GET AWAY FROM DOROTHEA!

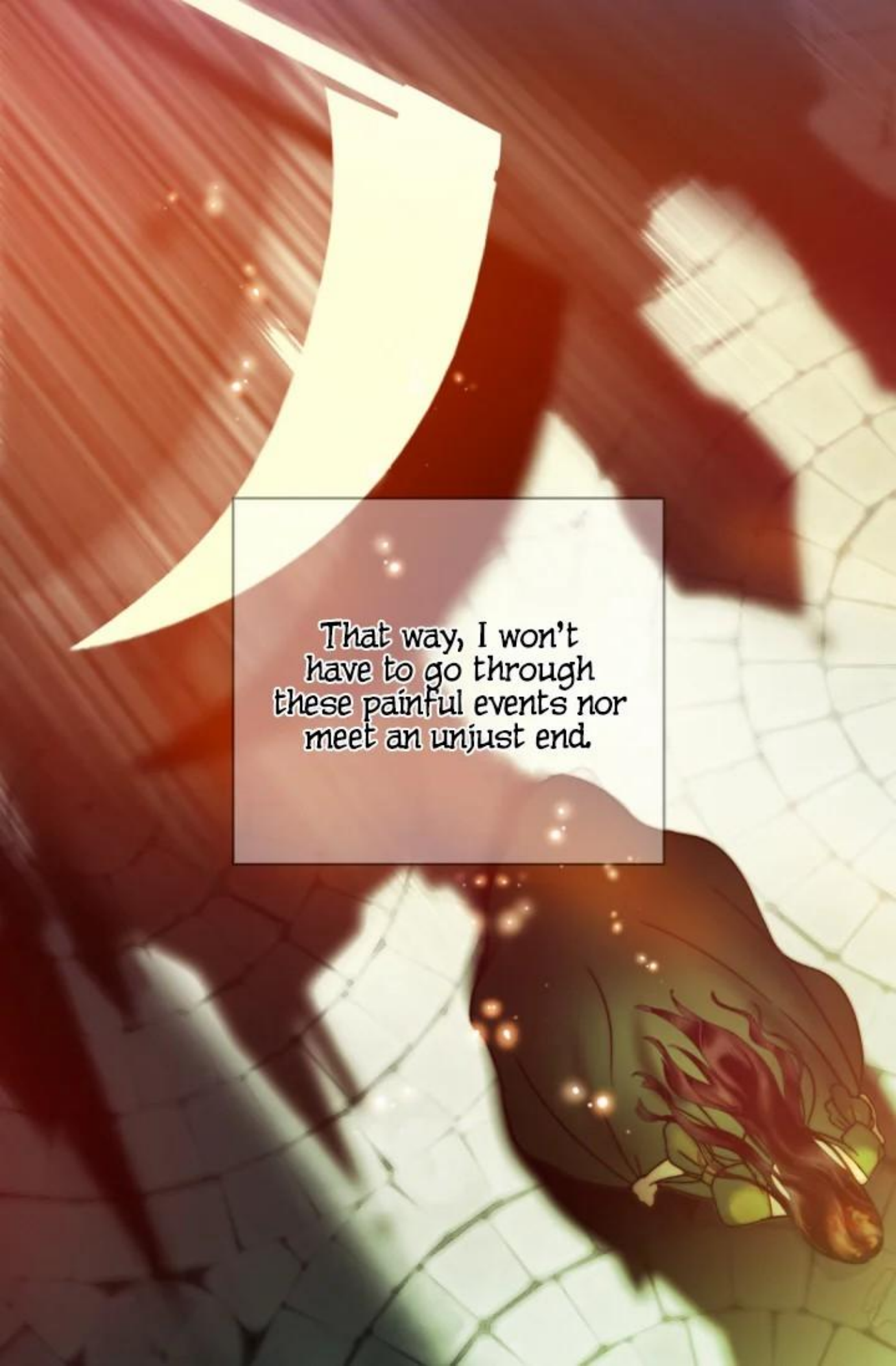
That way, I won't have to go through these painful events nor meet an unjust end.

HERE WE GO!
WE'RE ALL DONE, MISS.
WOULD YOU LIKE TO TAKE
A LOOK IN THE MIRROR?
AH...

... WOW.
You look so beautiful~
IS THAT REALLY ME?

SO I'VE REALLY BECOME MARISTELLA.

KNOCK KNOCK

MISS MARISTELLA.

LADY DOROTHEA
HAS ARRIVED.
pause

IS IT FINALLY TIME FOR MY FIRST ENCOUNTER WITH DOROTHEA?

click
clack
rattle

MARI!

SO THAT'S DOROTHEA...

... HUH?!

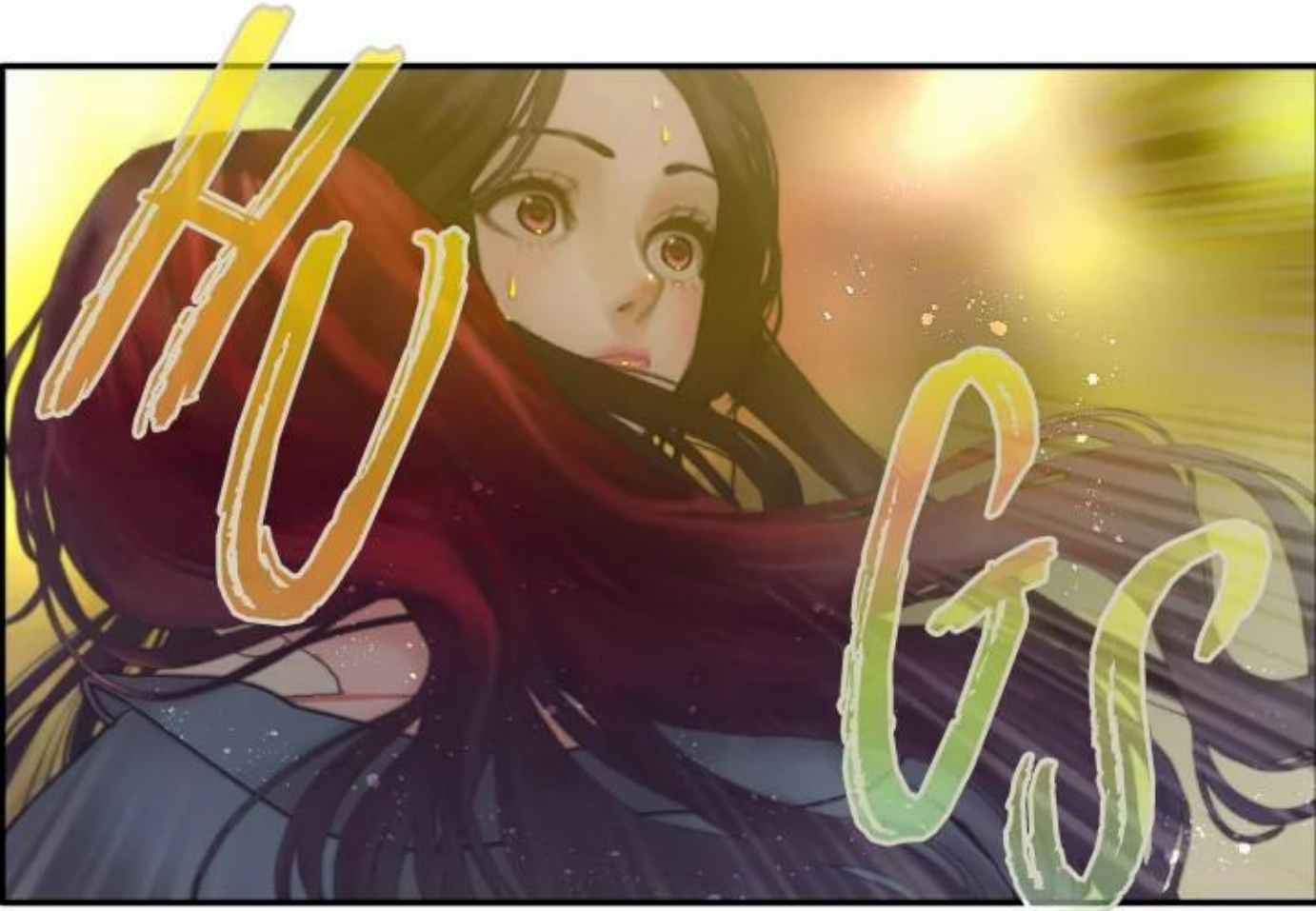

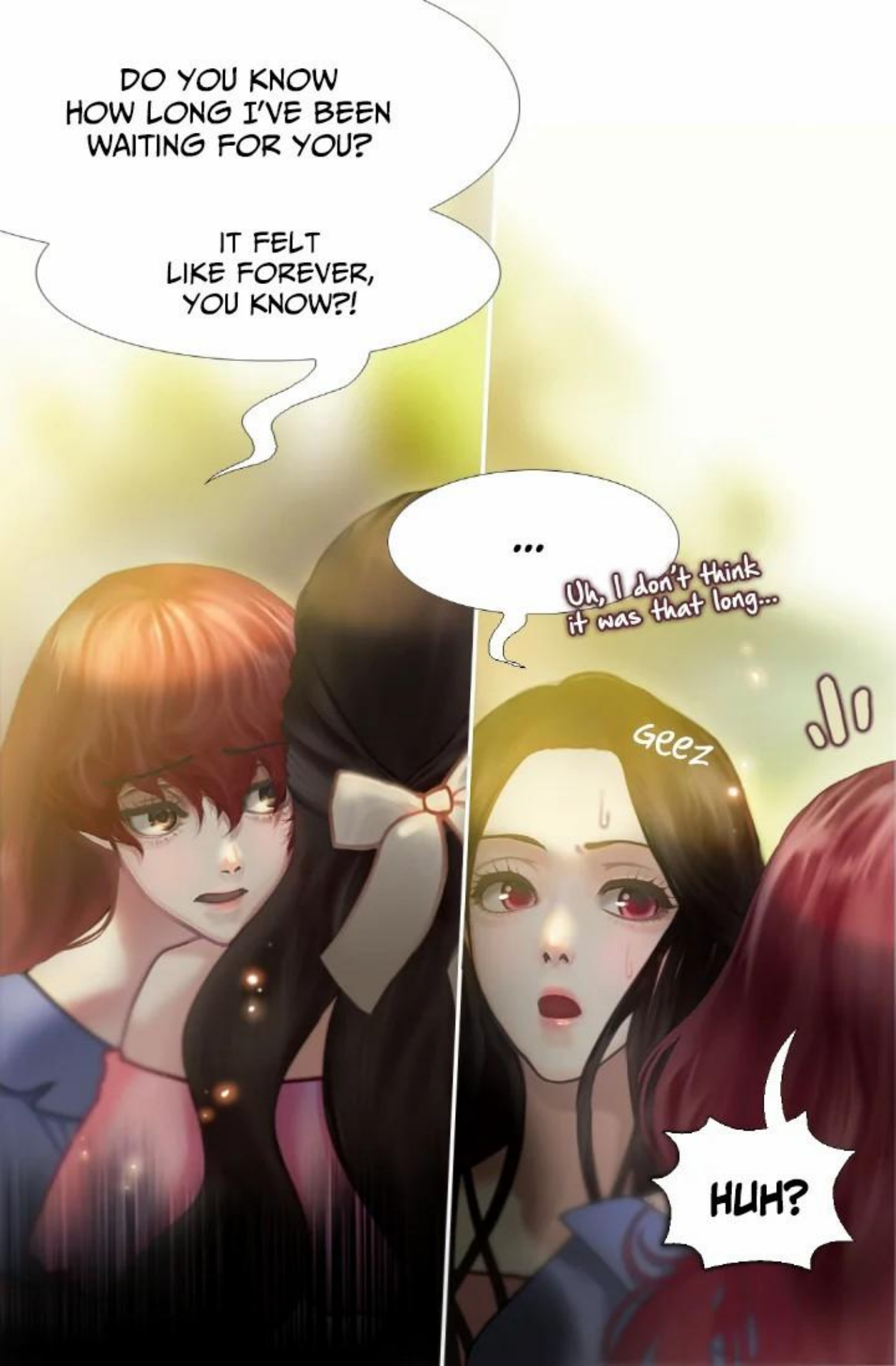
DO YOU KNOW HOW LONG I'VE BEEN WAITING FOR YOU?
IT FELT LIKE FOREVER, YOU KNOW?!
...
Uh, I don't think it was that long...
Geez
HUH?

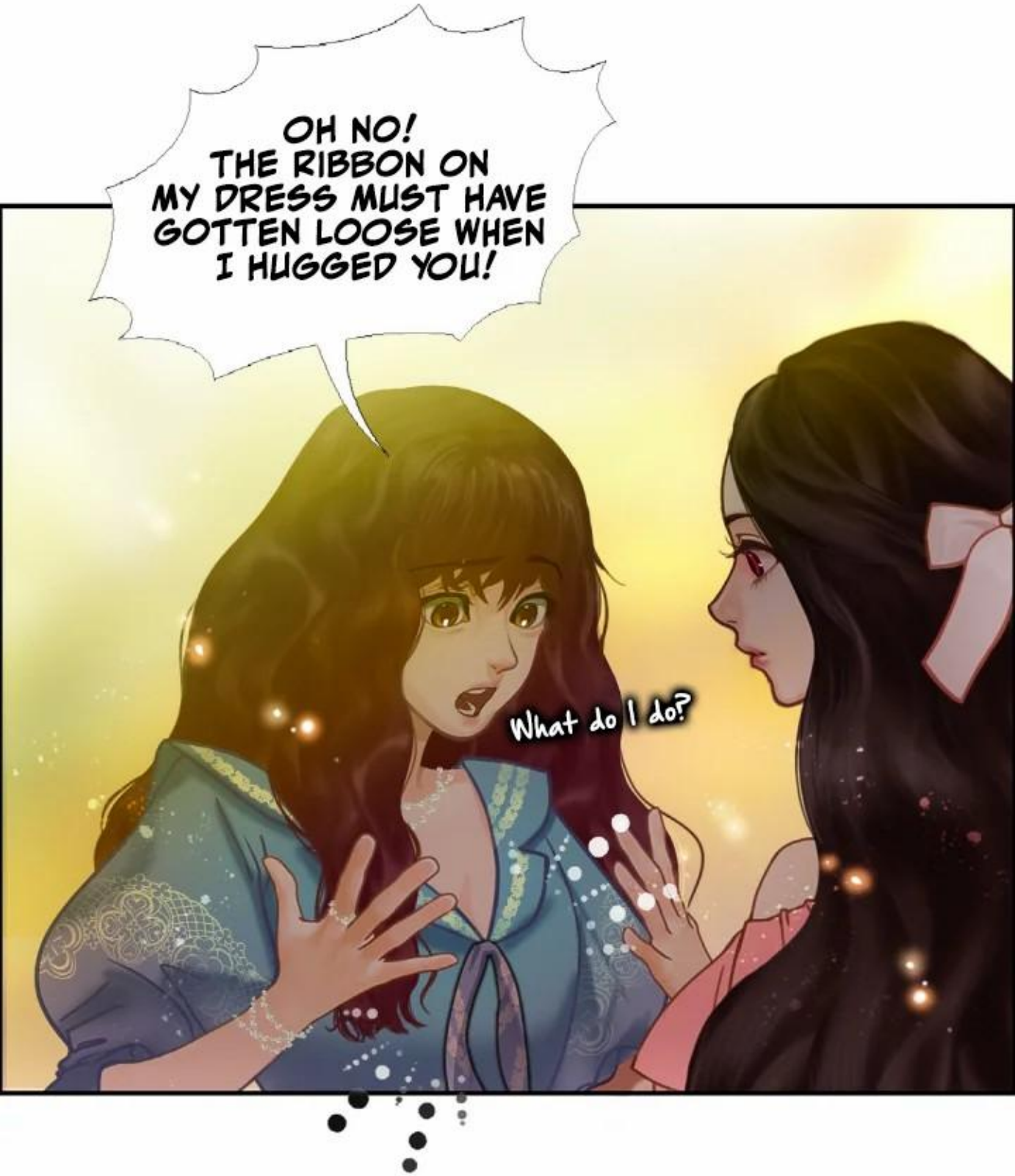
OH NO!
THE RIBBON ON
MY DRESS MUST HAVE
GOTTEN LOOSE WHEN
I HUGGED YOU!
What do I do?

TIE IT
FOR ME!

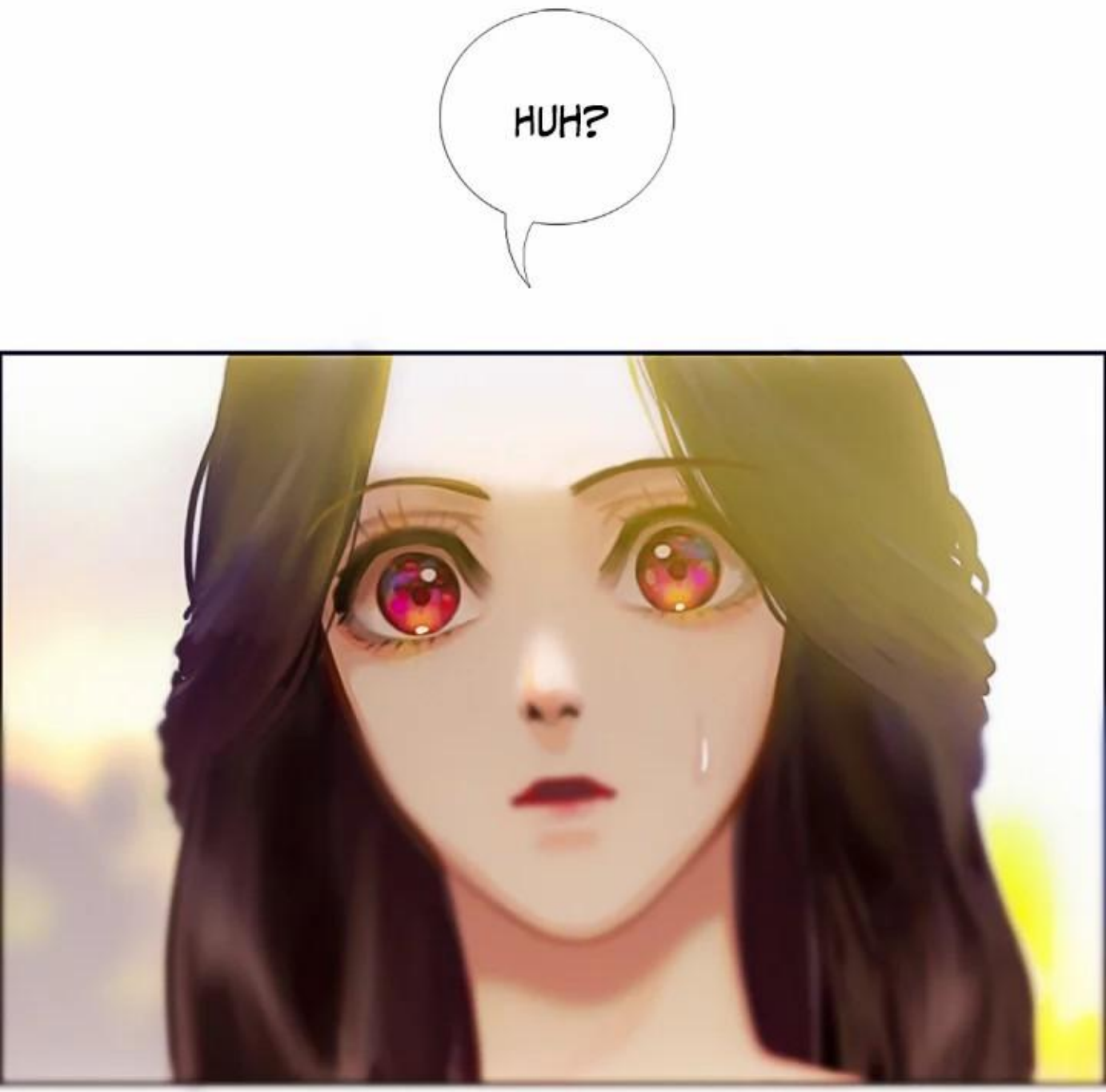
HUH?

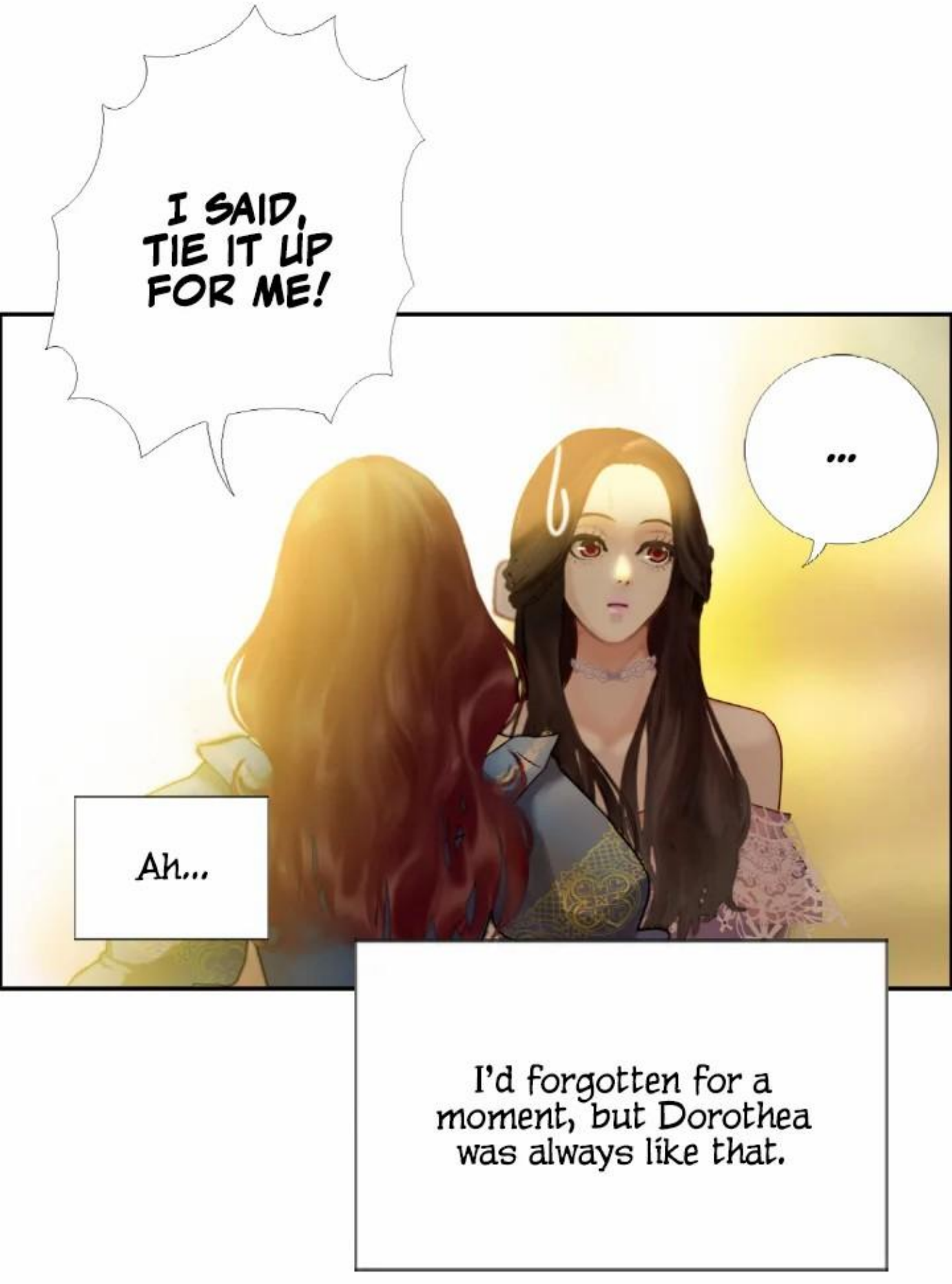
I SAID, TIE IT UP FOR ME!
...
Ah...
I'd forgotten for a moment, but Dorothea was always like that.

FINE.

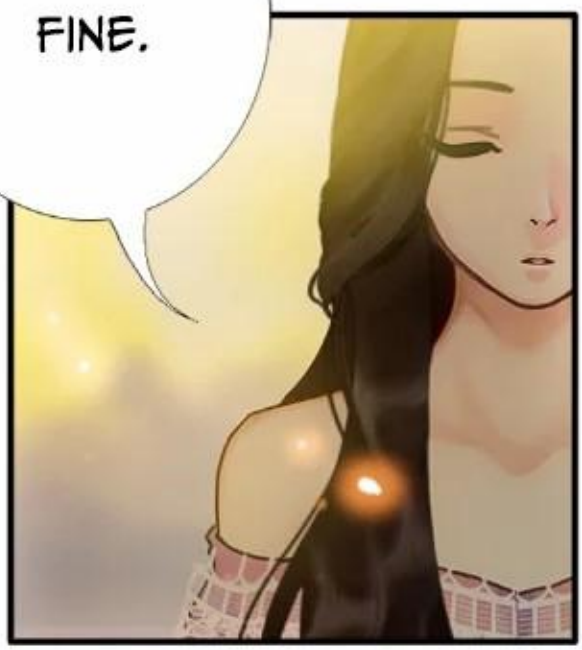

I'LL TIE IT FOR YOU.

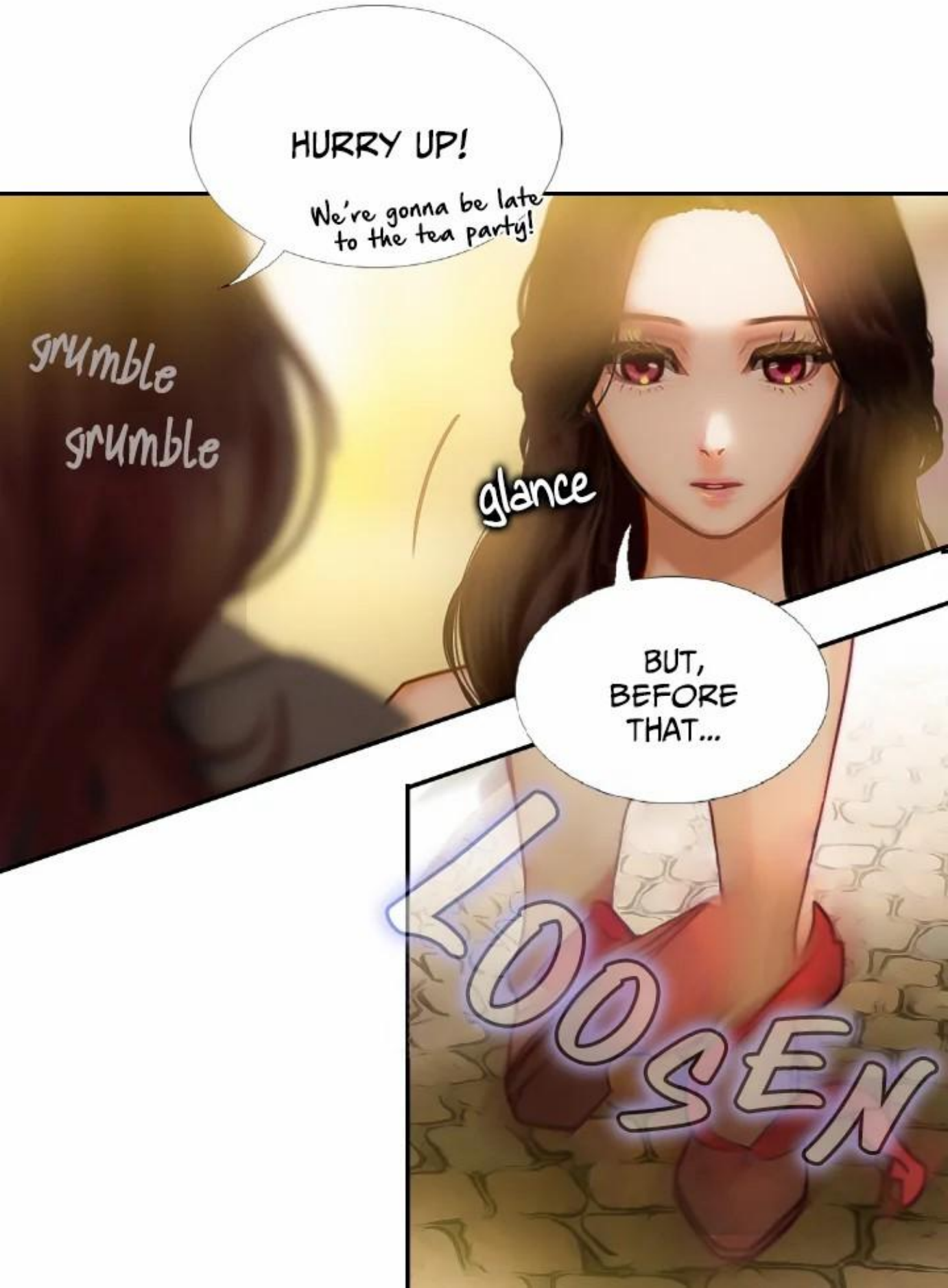
HURRY UP!
We're gonna be late to the tea party!
grumble grumble
glance
BUT, BEFORE THAT...
LOOSEN

THE RIBBON ON MY SHOE...
?

jimanga.com

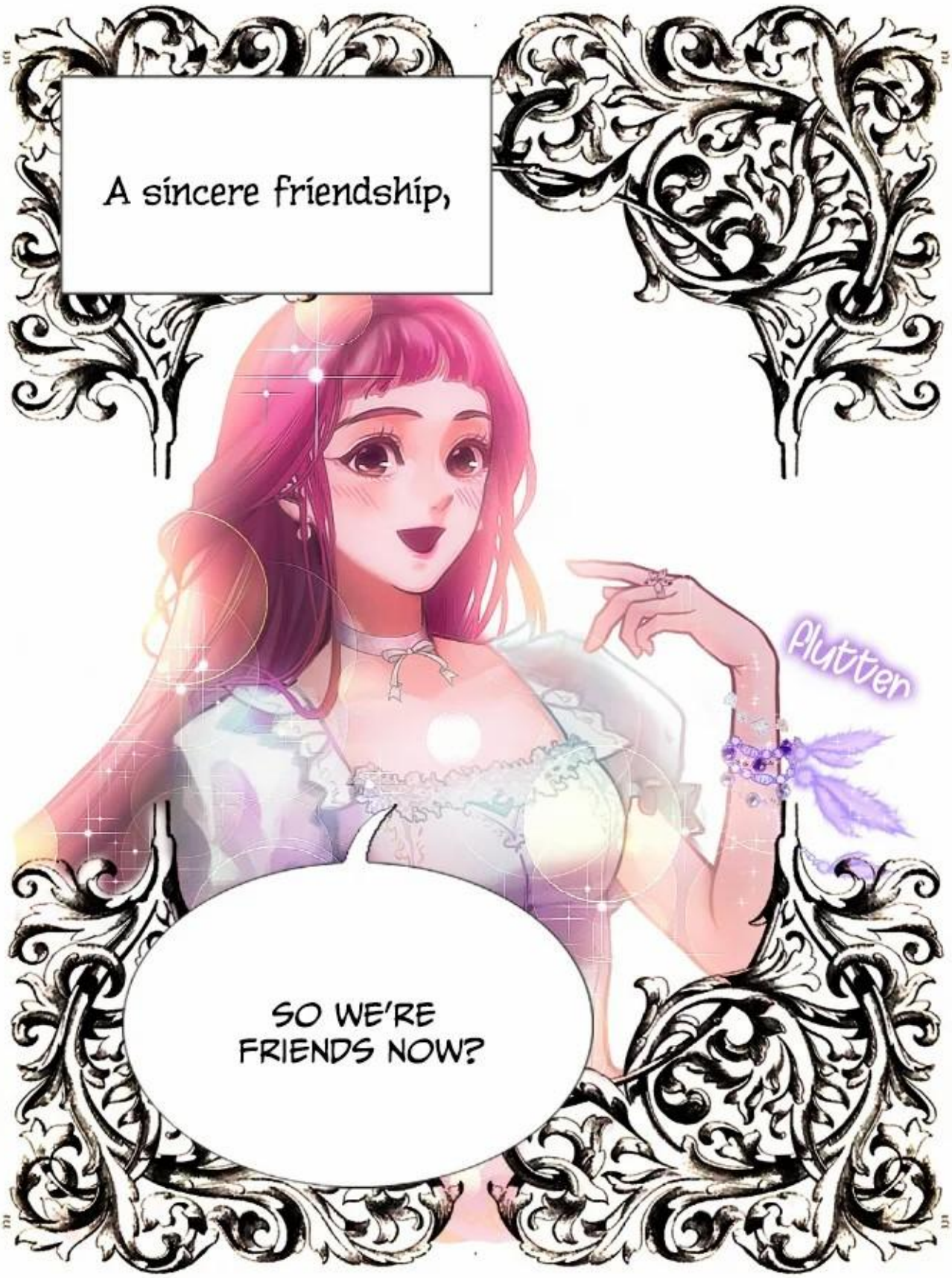
A sincere friendship,
Flutter
SO WE'RE FRIENDS NOW?

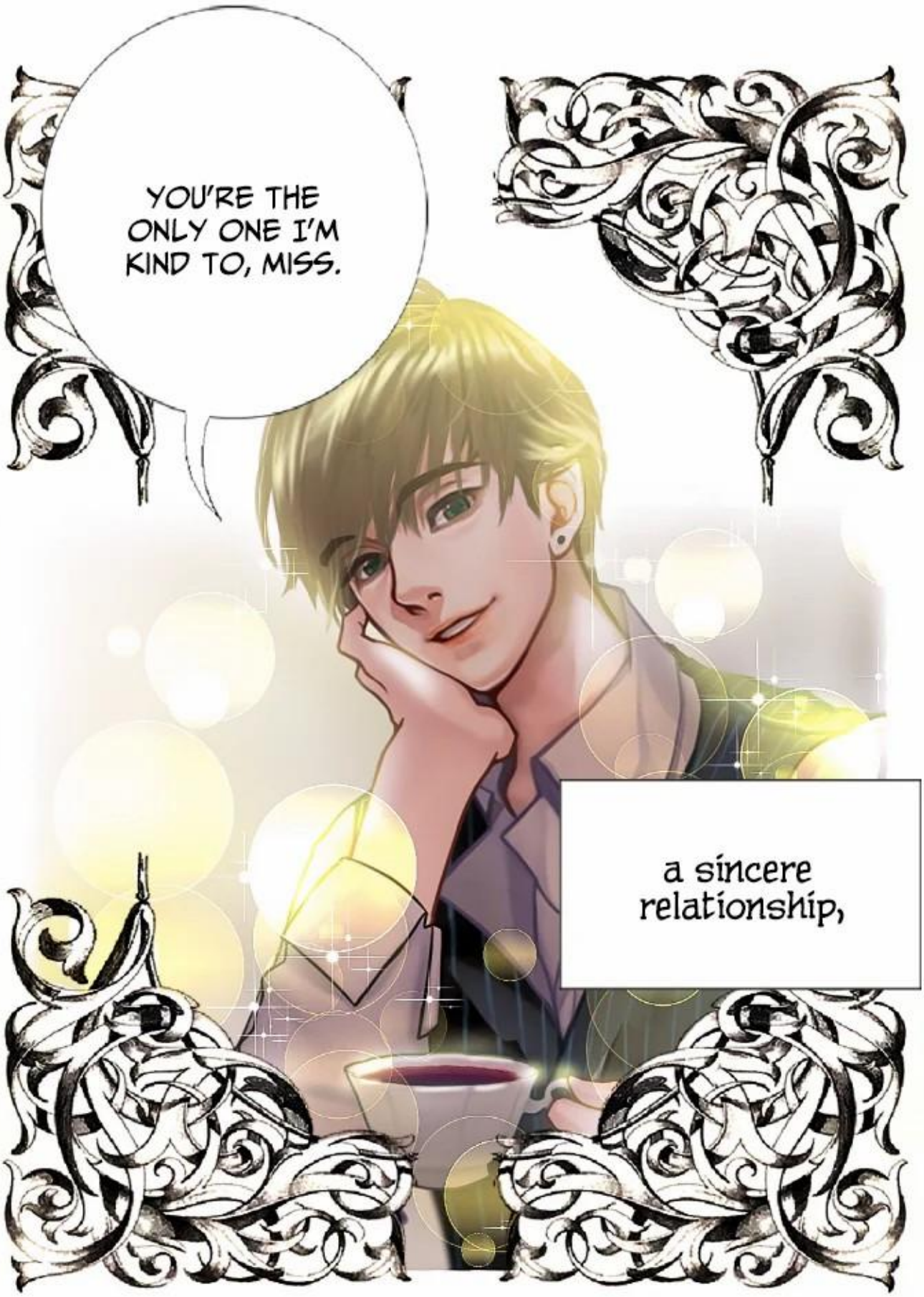
YOU'RE THE ONLY ONE I'M KIND TO, MISS.
a sincere relationship,

MAY I...
RUSTLE

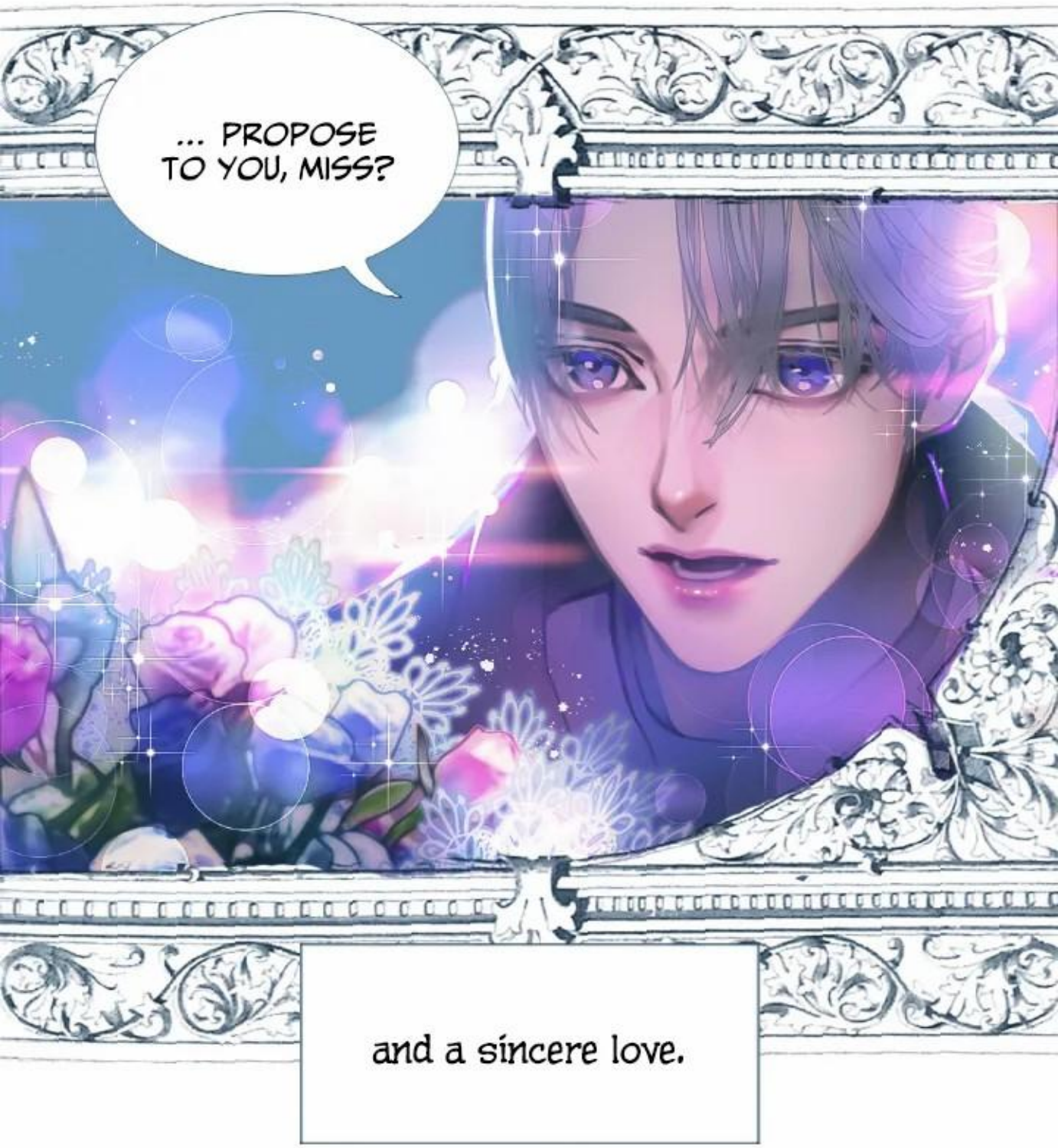

and a sincere love.

ALL THREE
OF THEM...

jimanga.com

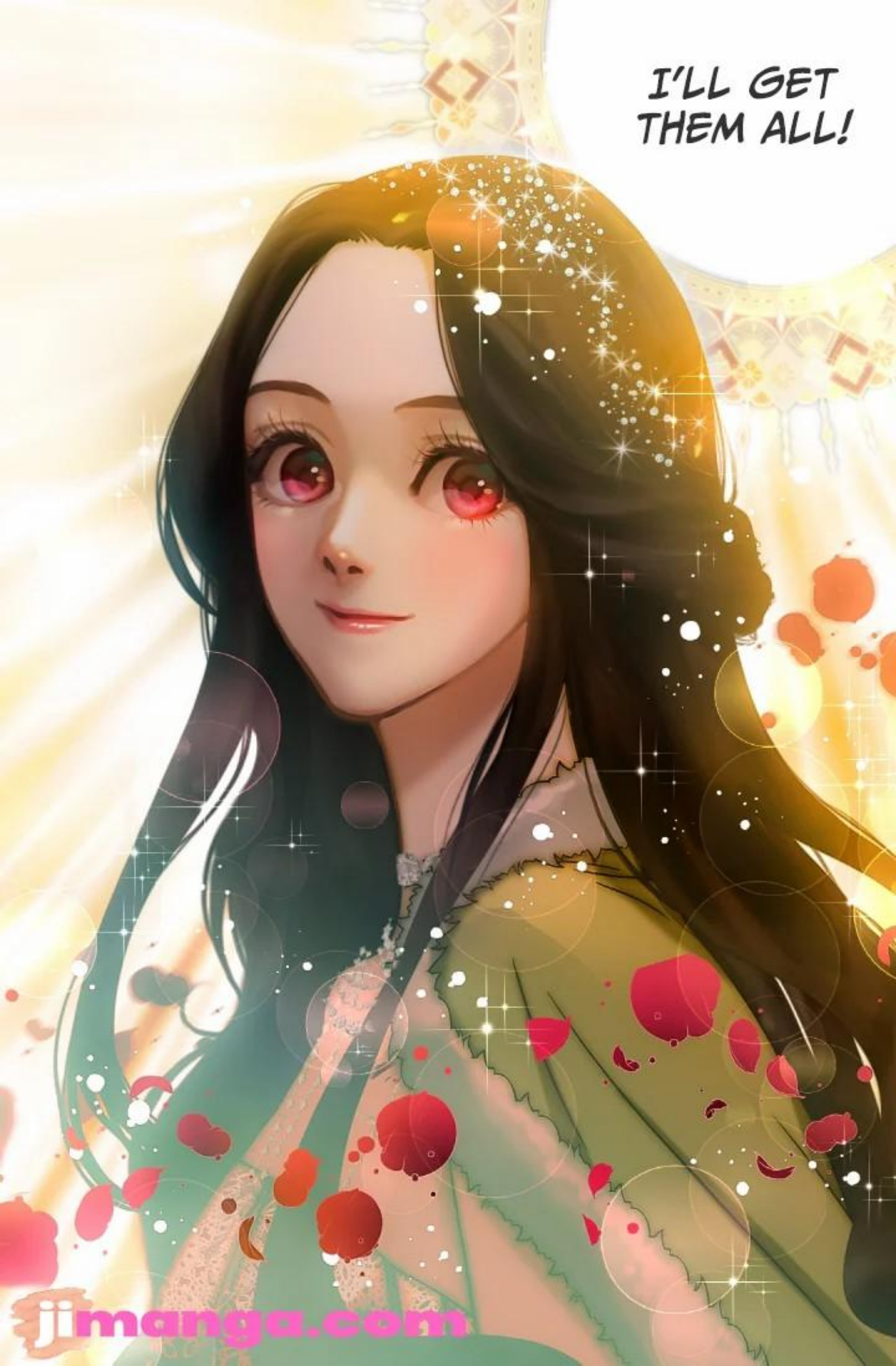

jimanga.com

teenmanhua.com

We need your support!

Please, read all our translations on our website ~

Thank you !

AFTER ALL,
WHY...

HA~

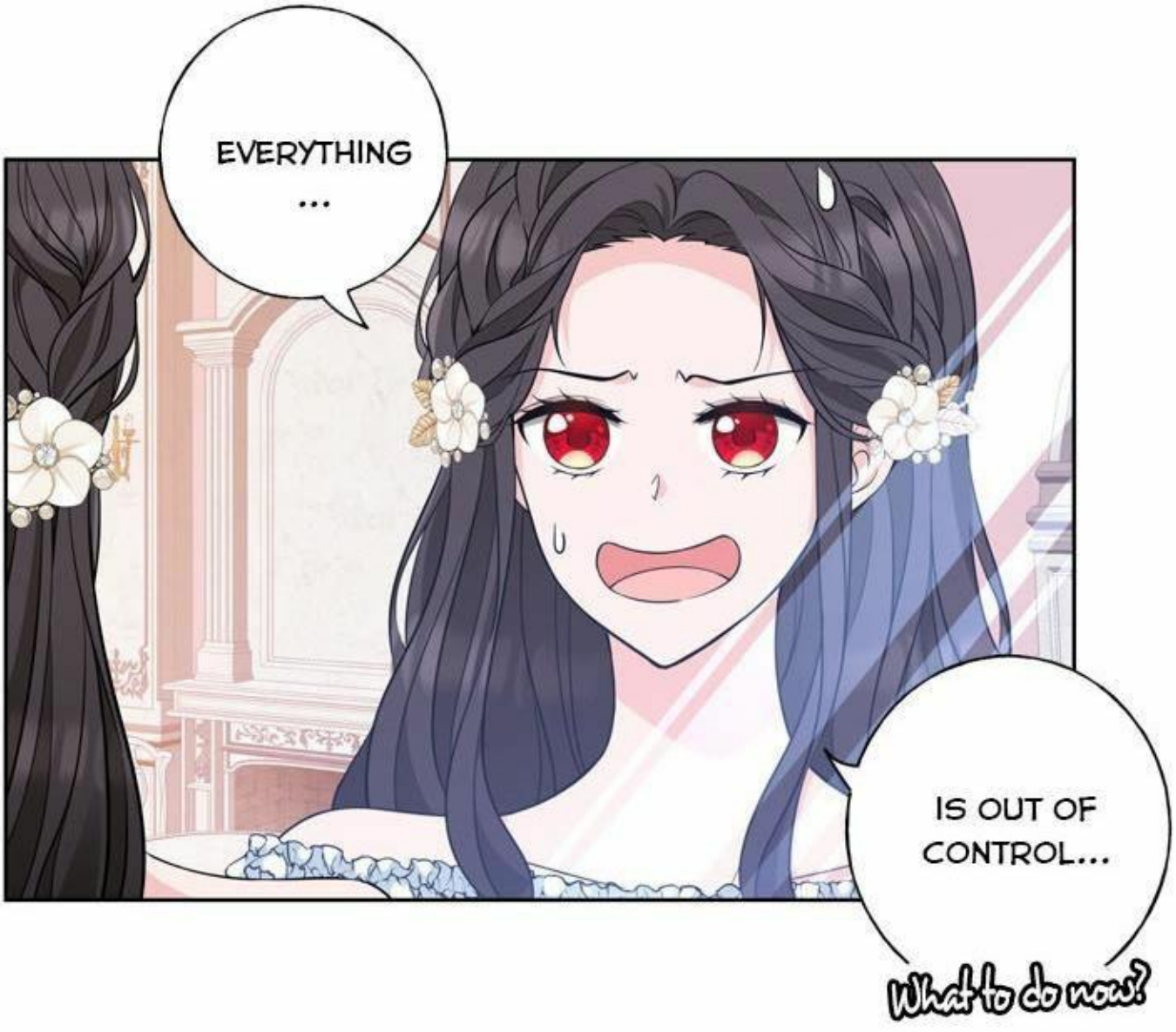

teenmanhua.com

A LADY WITH WAIST-LENGTH SILKY HAIR.

CRIMSON PUPILS ARE REMINISCENT OF BURGUNDY POMEGRANATES.

YOU CAN STILL SEE HER AS A COLD AND BEAUTIFUL WOMAN EVEN WHEN SHE'S SAD.

THAT'S IT.

NOW, I'M NO LONGER LOOK LIKE
"OH MARI"...

I AM MARISTELLA.

SHE IS THE ONE WHO
WILL DIE UNJUSTLY
AT THE AGE OF 22.

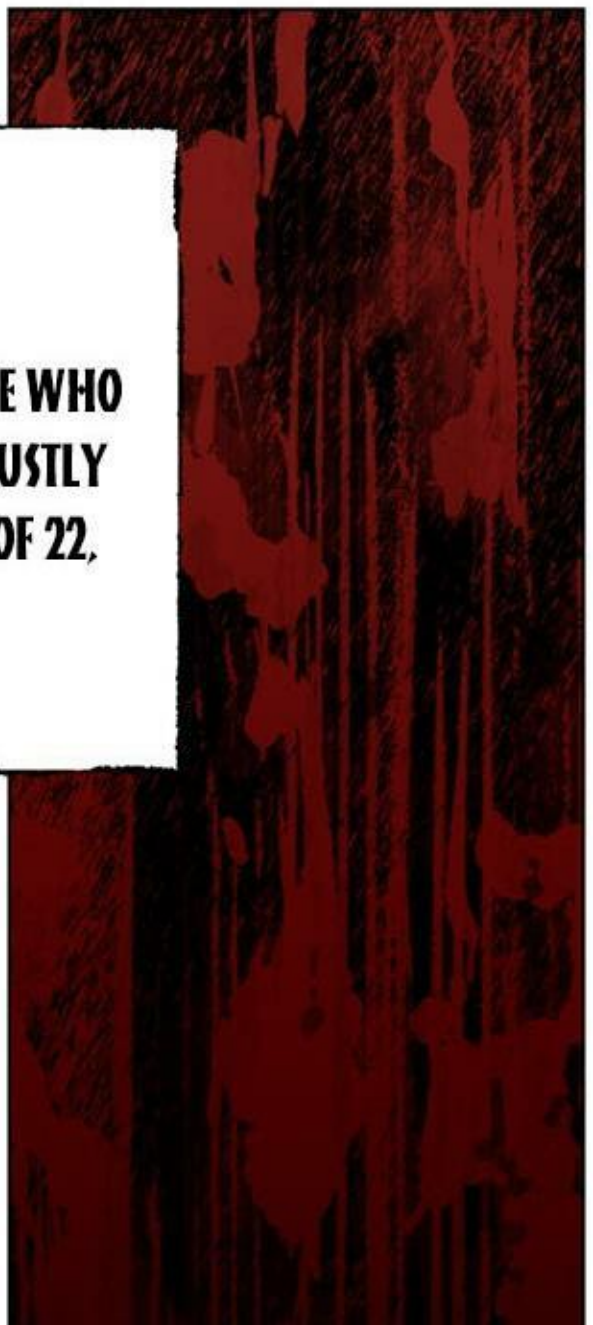

YEAH, I'M TALKING ABOUT THAT 'MARISTELLA'.

AFTER LOOKING AROUND FOR A WHILE,

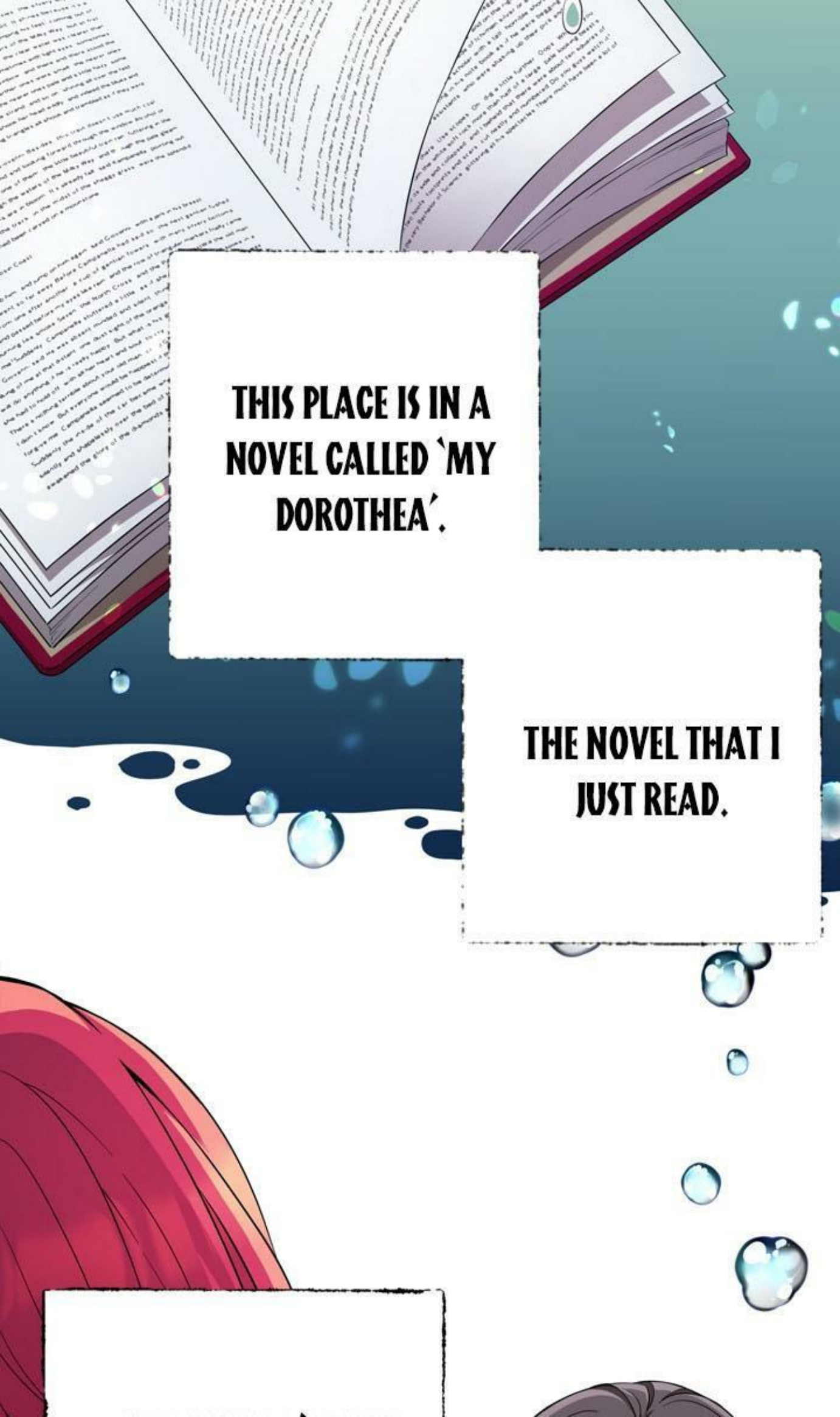
THIS PLACE IS IN A NOVEL CALLED 'MY DOROTHEA'.
THE NOVEL THAT I JUST READ.

...BUT SADLY, I'M NOT 'DOROTHEA' - THE HEROINE OF THIS WORLD.
I'M 'MARISTELLA' - A SUPPORTING ROLE THAT EXISTS TO ACK AS A BACKGROUND FOR THE HEROINE.

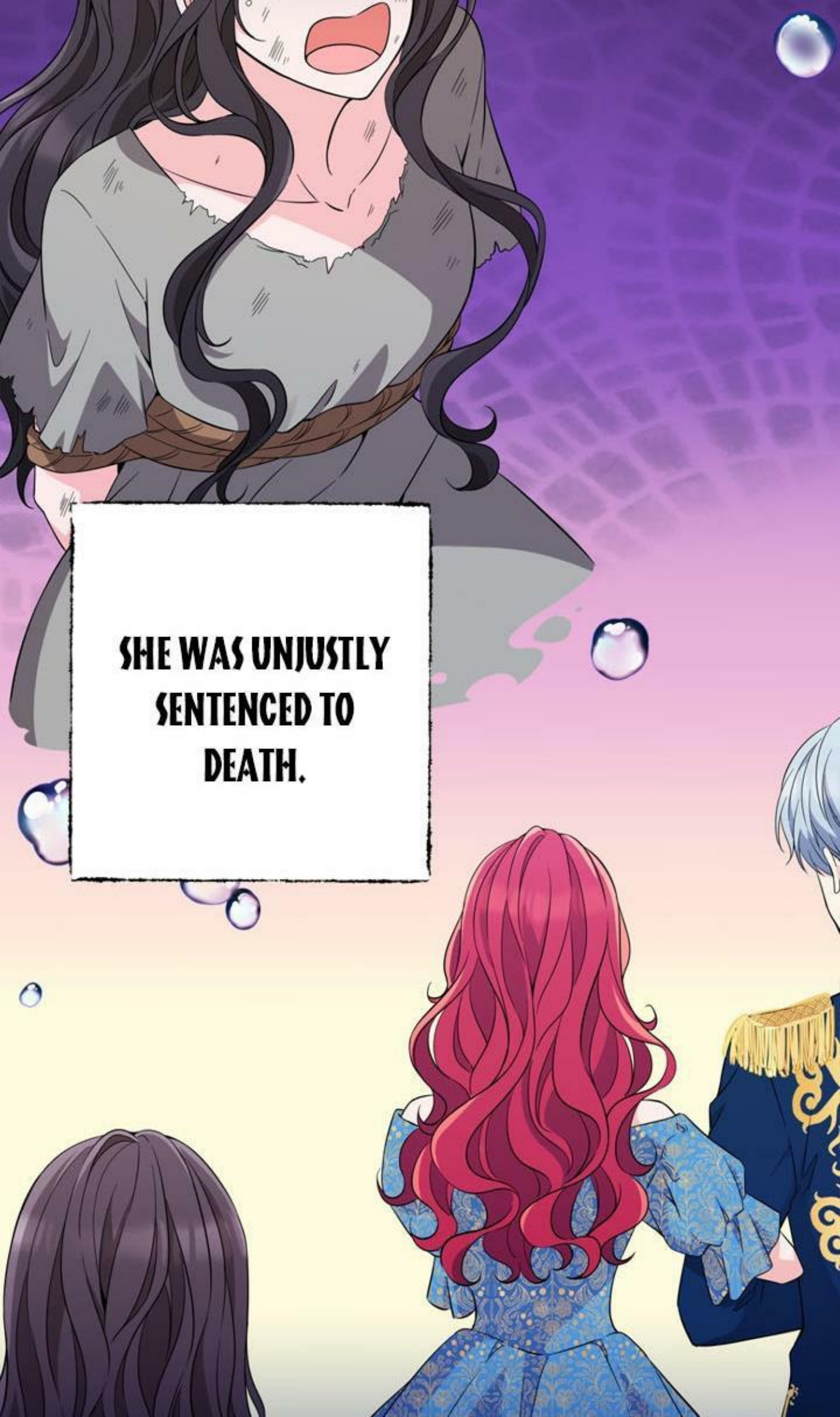
SHE WAS UNJUSTLY SENTENCED TO DEATH.

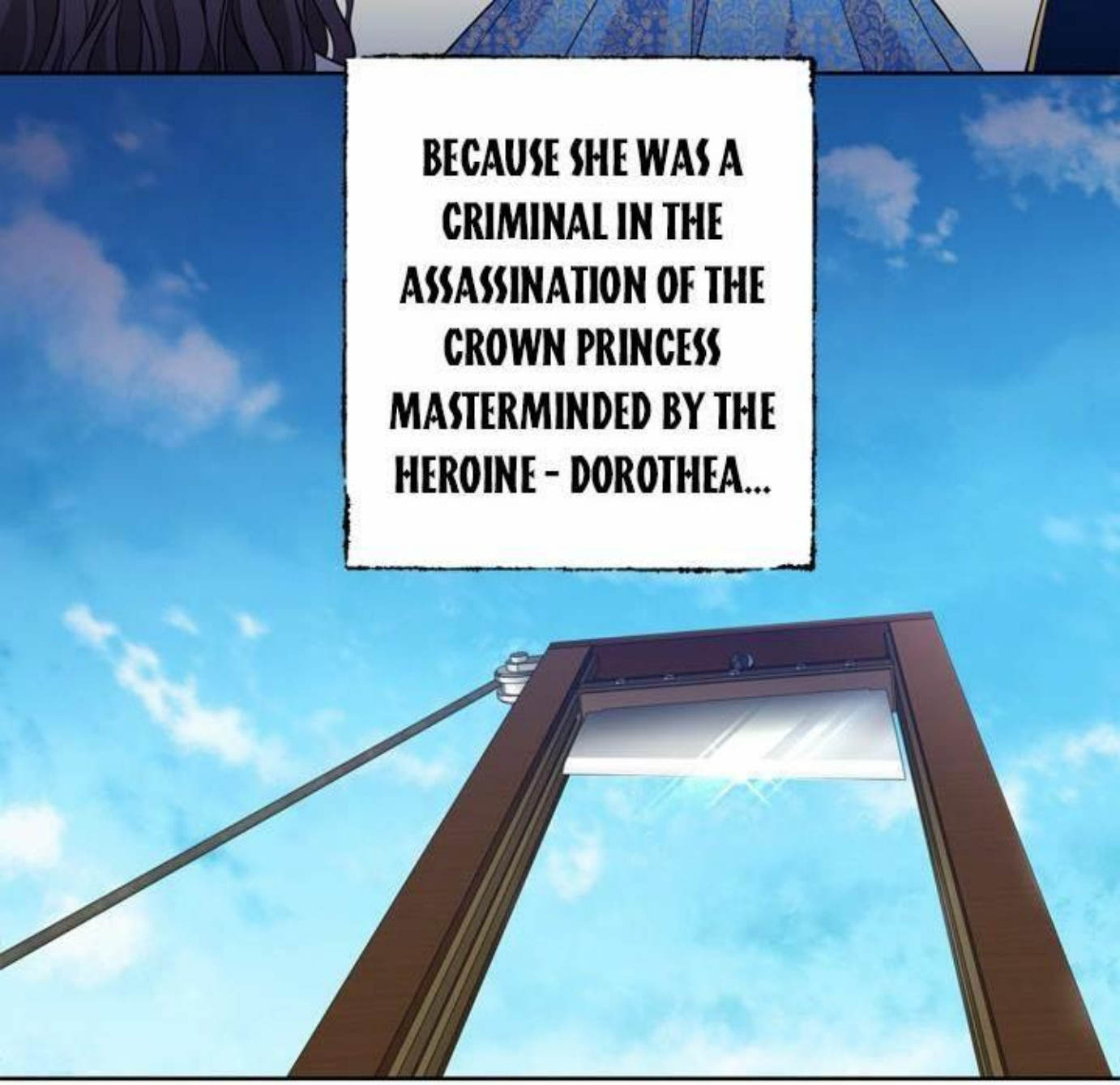

SHE EXISTS AS A TOOL, LEADING THE HEROINE TO HAPPINESS.

teenmanhua.com

꾸
AFTER ALL,
WHY...
악

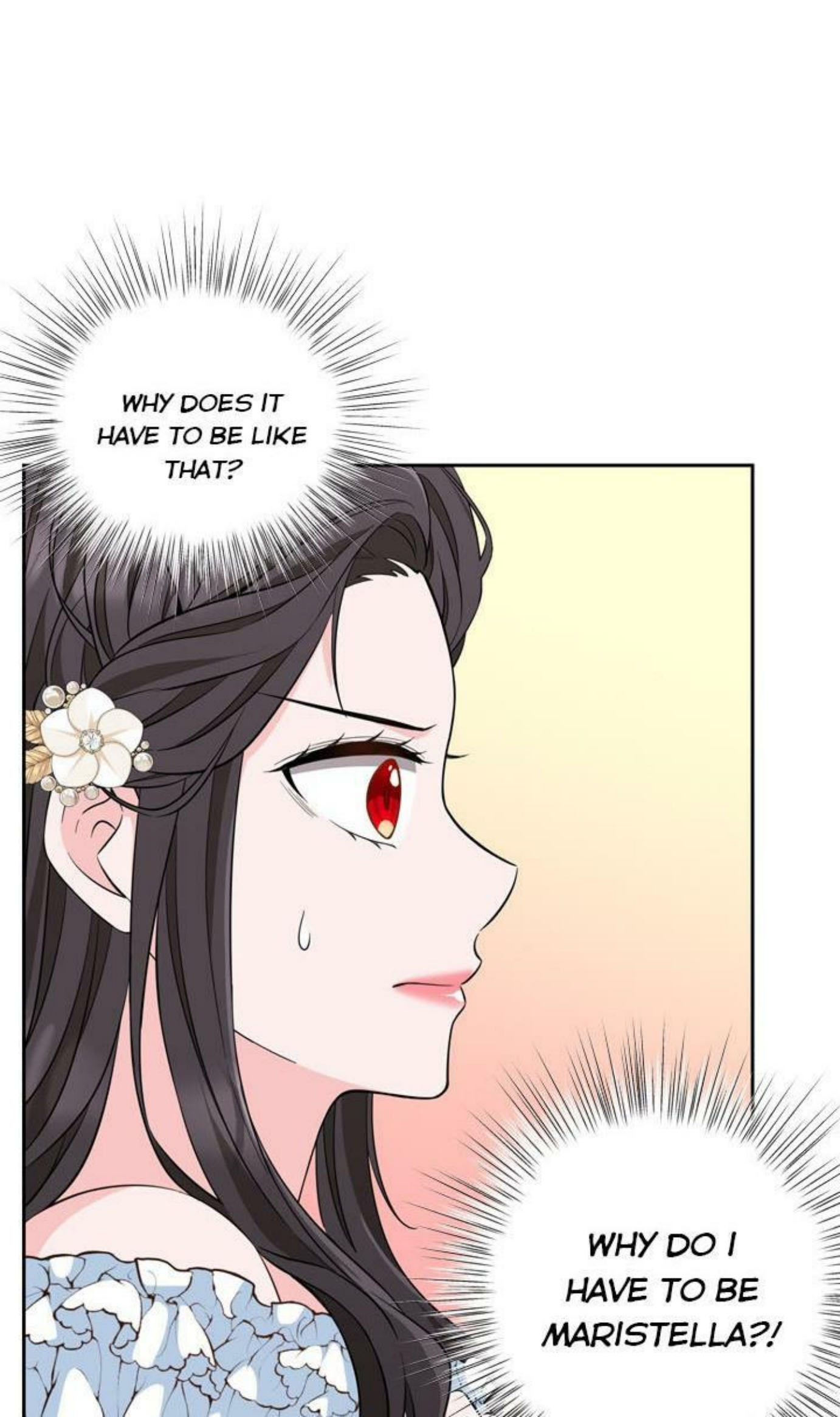
WHY DOES IT HAVE TO BE LIKE THAT?
WHY DO I HAVE TO BE MARISTELLA?!

THIS IS LIKE A "LIMITED LIFE", I WILL DIE WHEN I HAVEN'T EVEN HAD A CHANCE TO DO ANYTHING.

WHAT DID I DO WRONG TO END UP IN THIS NOVEL,

teenmanhua.com

..!

AH, NO, WAIT.

...THAT'S RIGHT. WHAT IF THIS IS A GOOD THING?

I WILL BEAT 'DOROTHEA', THE ONE WHO WILL BLAME ME, FIRST.

I WILL DO IT LIKE 'SURPRISE?!'~

I'M SORRY!

teenmanhua.com

DOROTHEA
AH!

BUT I DON'T WANT
TO DIE LIKE THAT!

MODERN PERSON OF THE
21ST CENTURY WITH
STRONG SURVIVAL ABILITY.

LADY MARIE~
'LADY DOROTHEA'
HAS ARRIVED.

?!

W-WHAT...?!

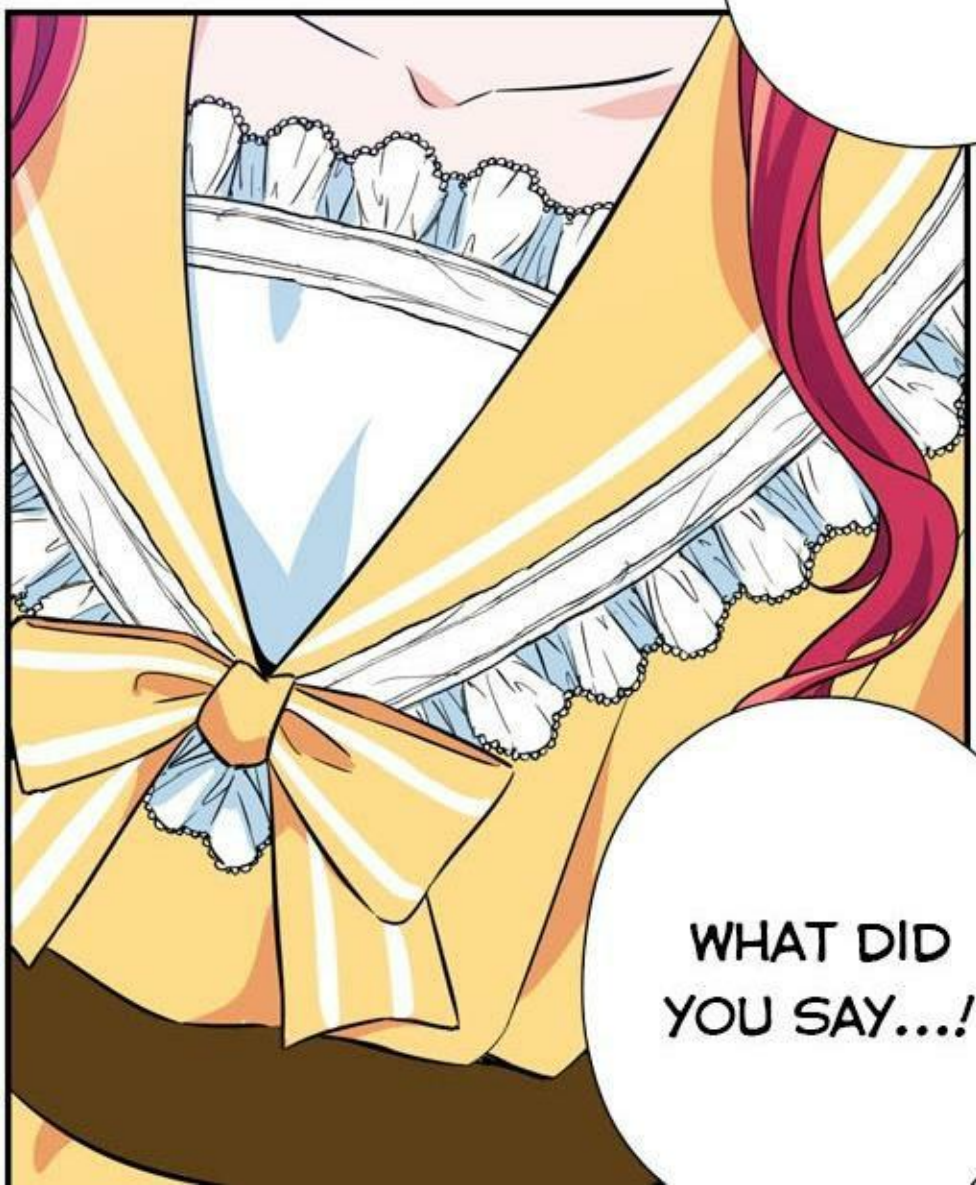

WHAT DID YOU SAY...!

MARIE~! WHAT ARE YOU DOING?~ HURRY UP~
헉?!
헙

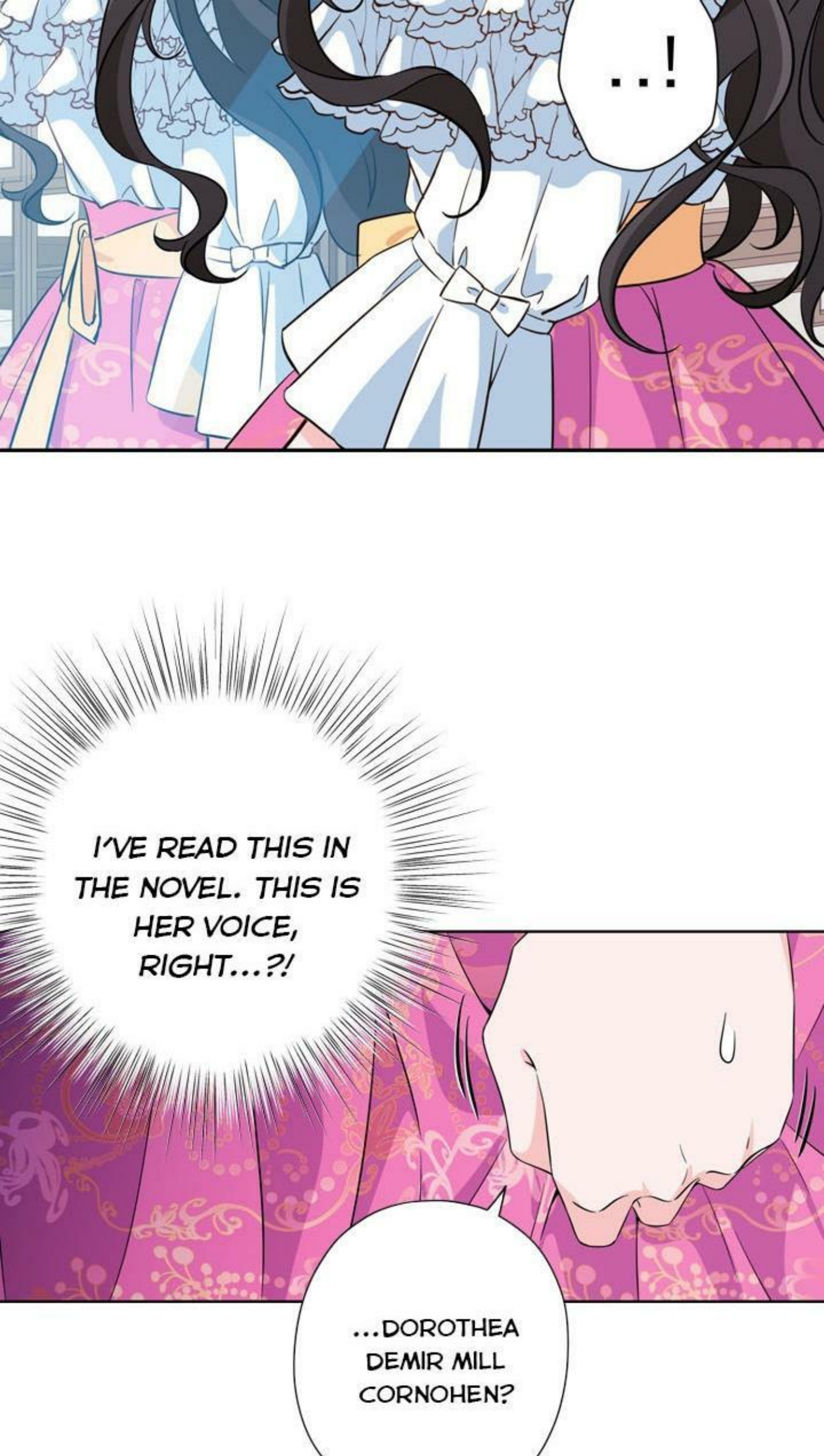
..!
I'VE READ THIS IN THE NOVEL. THIS IS HER VOICE, RIGHT...?!
...DOROTHEA DEMIR MILL CORNOHEN?

MARIE~

IF YOU DELAY ANY FURTHER, WE'LL BE LATE FOR THE TEA PARTY AT THE

TRAKOS MANSION~!

teenmanhua.com

!
척

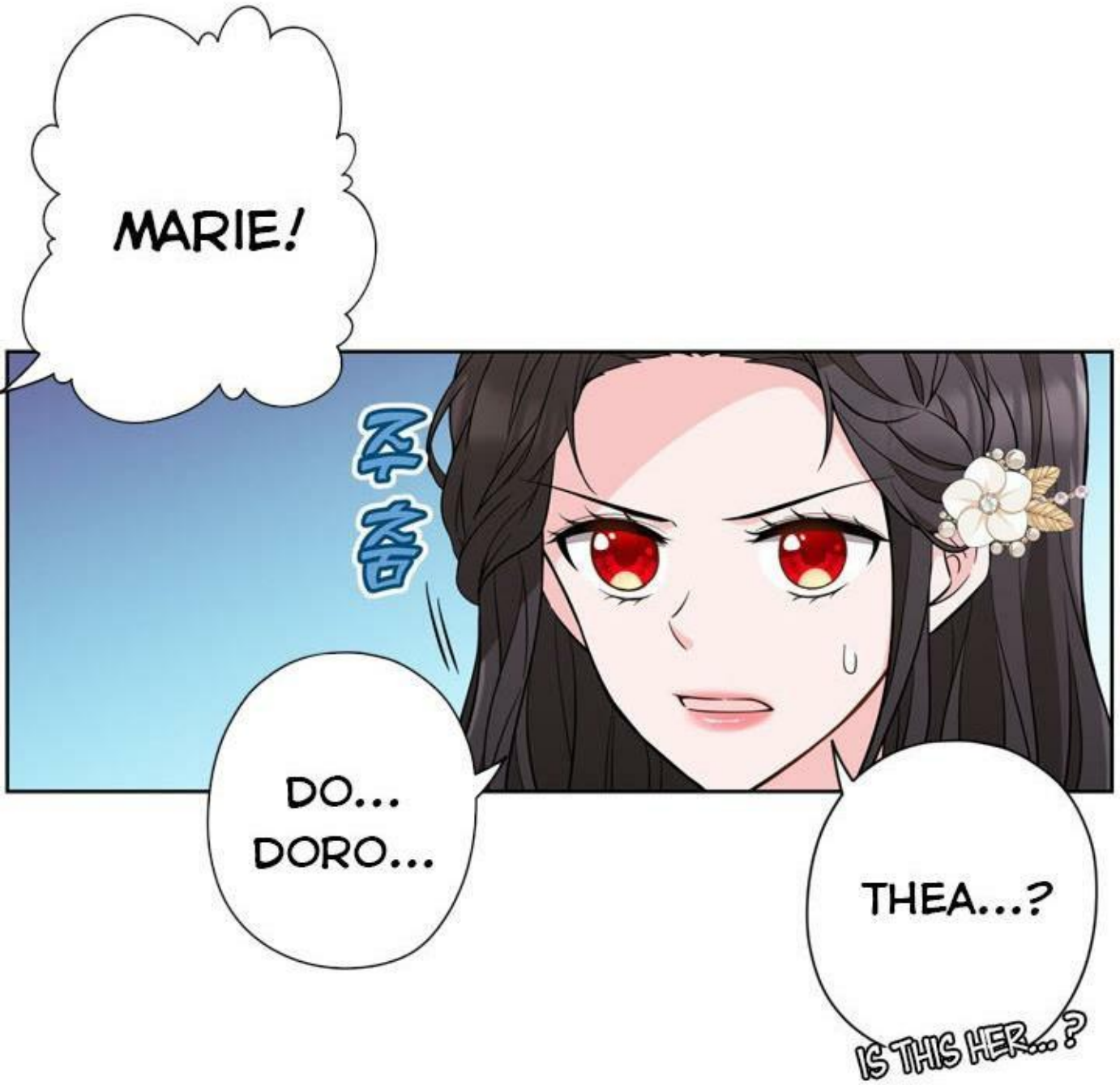
MARIE!
ZZ
DO...
DORO...
THEA...?
IS THIS HER...?

ANYWAY,
DO YOU KNOW
HOW LONG HAVE

I BEEN WAITING FOR YOU?!

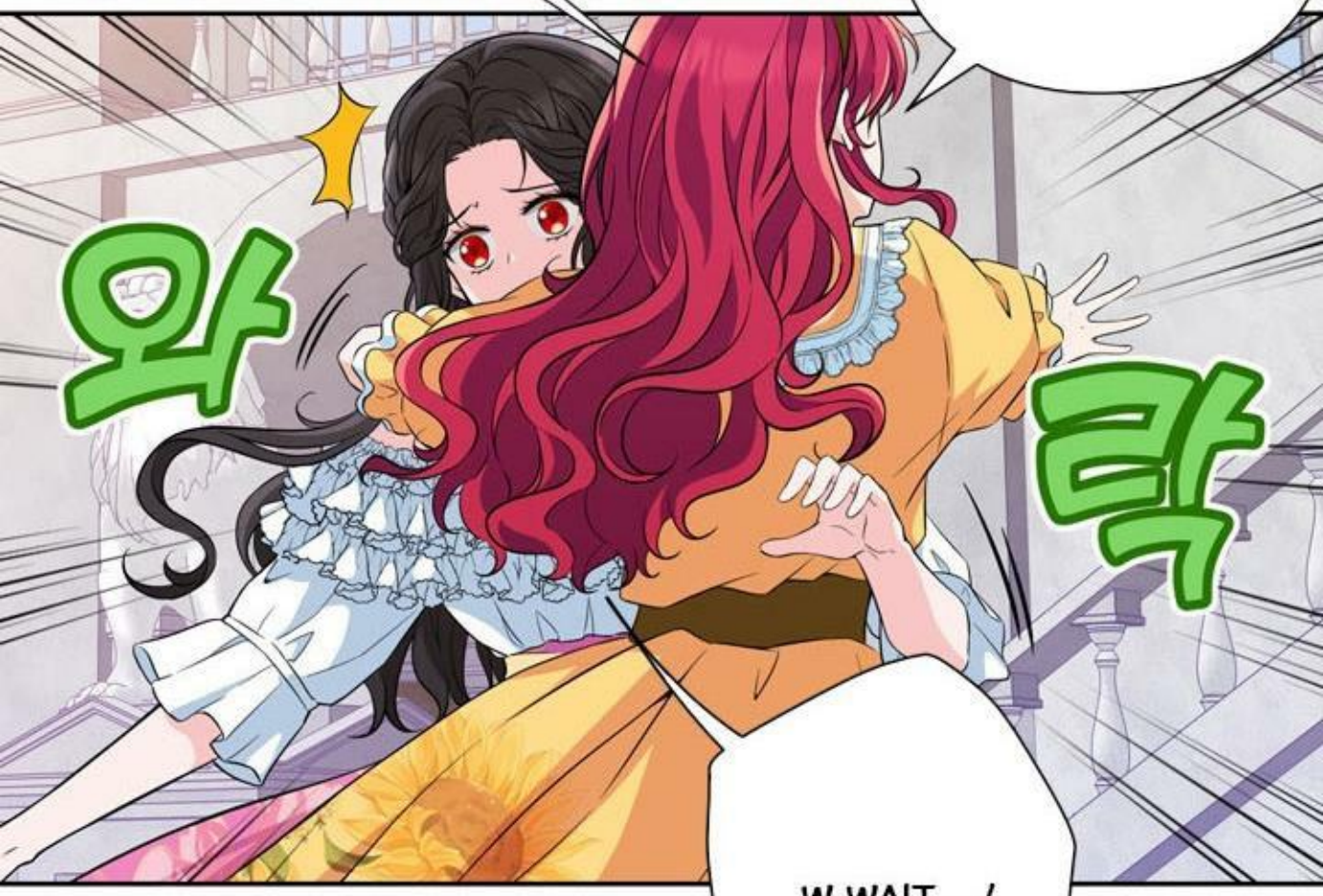

W-WAIT...!

THIS IS SO STRANGE.

RIGHT AT THE MOMENT WHEN DOROTHEA HUG

ME,

THE LAST SCENE OF DOROTHEA AND MARISTELLA IN THE NOVEL THAT I READ

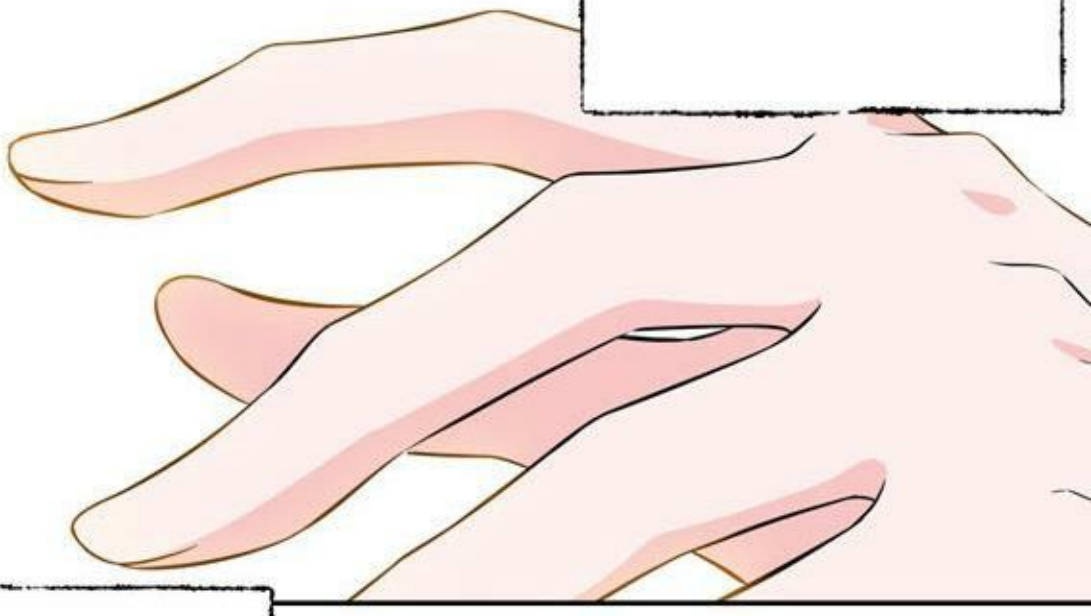

WITH THE FEELING OF BEING HIT BY LIGHTNING IN THE MIDDLE OF THE FIELD.

START TO CREEP INTO MY HEAD VIVIDLY.

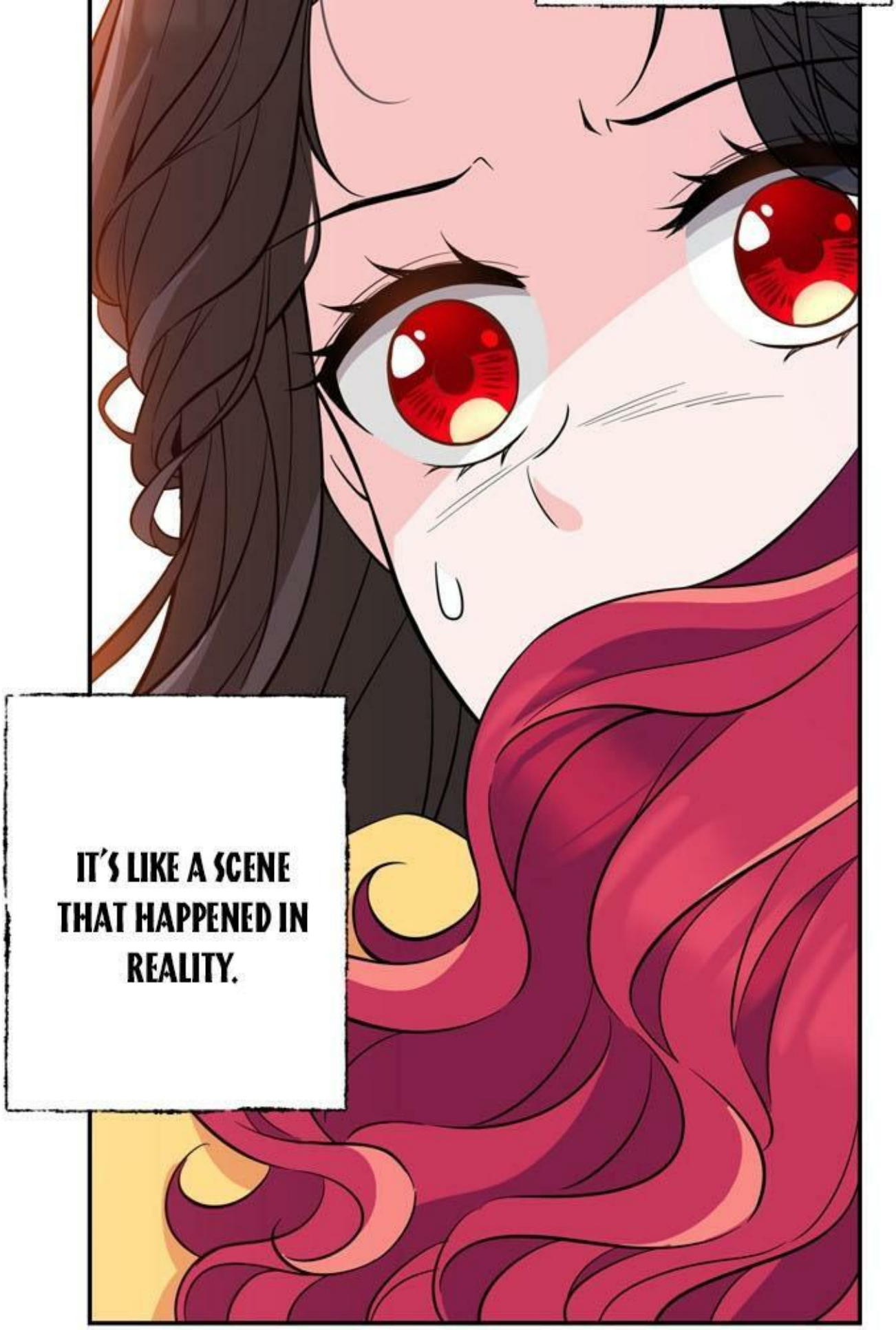

HER ANGUISH, HER GRIEF

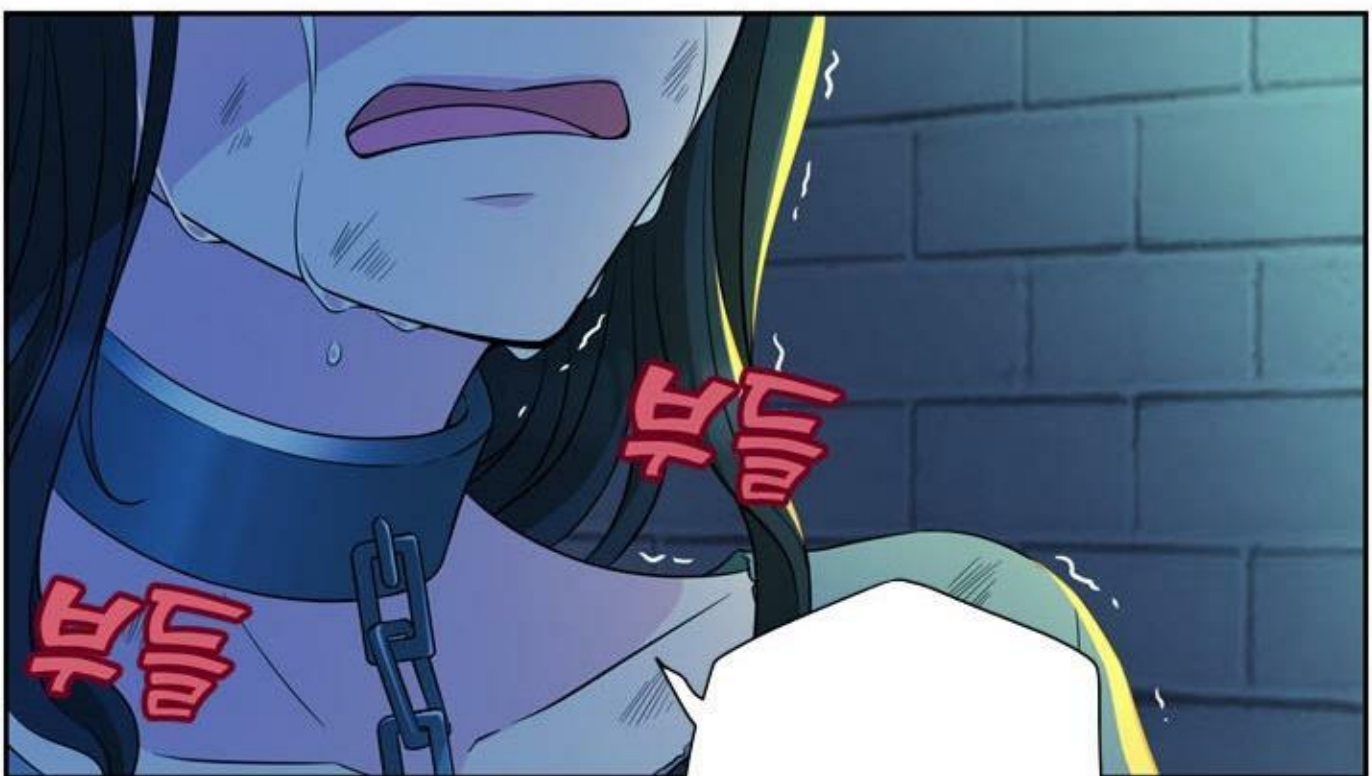

...DOROTHEA, PLEASE...!

I BEG YOU! DOROTHEA!

YOU KNOW ALL THE THINGS!
ABOUT I DIDN'T DO THAT TO THE CROWN PRINCESS...
I DIDN'T DO ANYTHING...!

teenmanhua.com

IF YOU TELL THE CROWN PRINCE THE TRUTH... !

...MARISTELLA,

IS IT TOMORROW? YOUR DEATH DAY.

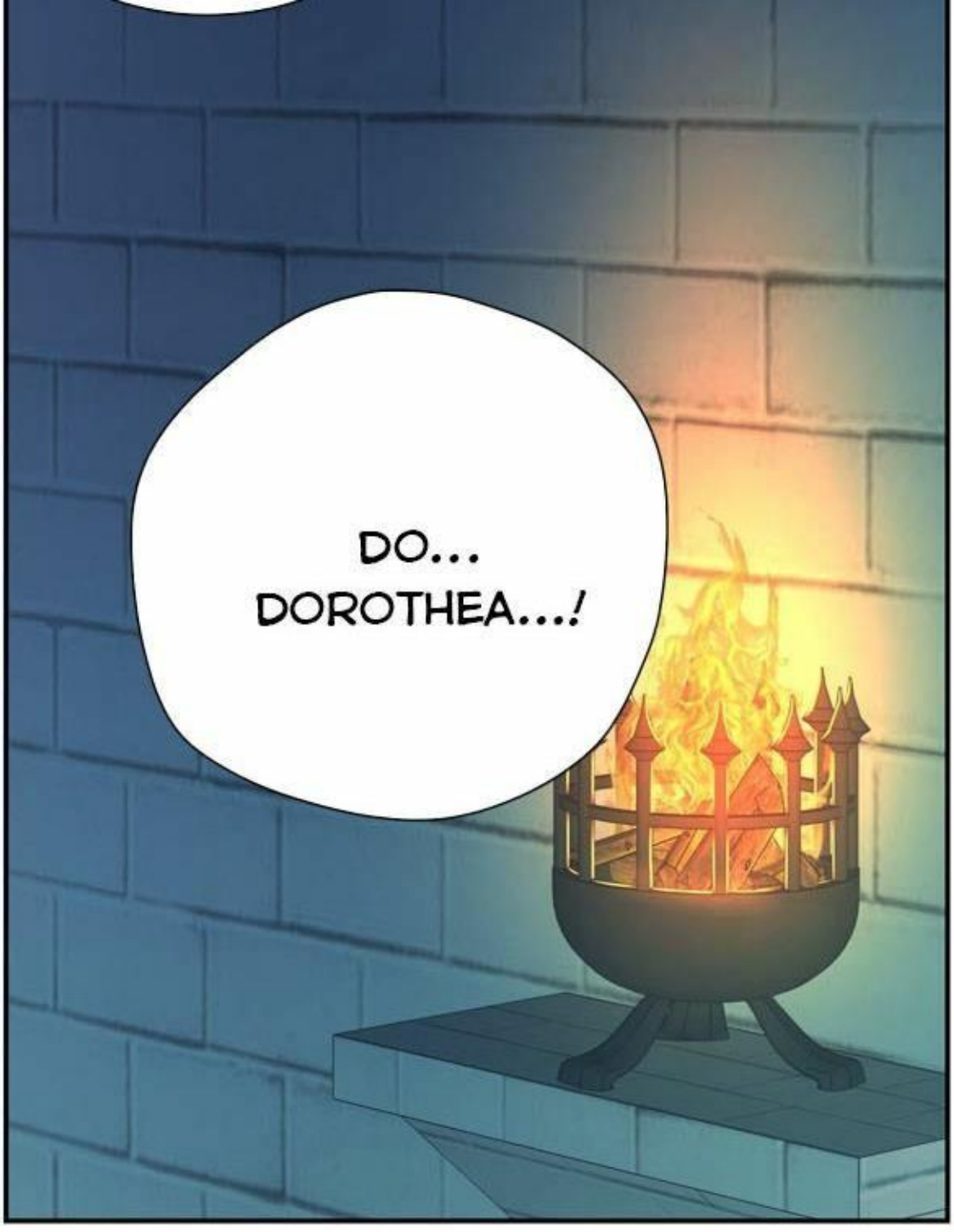

ACTUALLY,
YOU'RE ALWAYS
A GOOD FRIEND
TO ME.

teenmanhua.com

YOU'RE A GENTLE FRIEND AND I'M GRATEFUL THAT YOU ALWAYS GLADLY ACCEPT MY REQUESTS.

EVEN THOUGH THEY'RE ABSURD...

DOROTHEA....?

MARIE, I WANT TO ASK YOU A FAVOR.

THIS IS PROBABLY THE LAST THING I ASK OF YOU.
NO MATTER WHAT, I WANT TO BE BY HIS HIGHNESS'S SIDE.

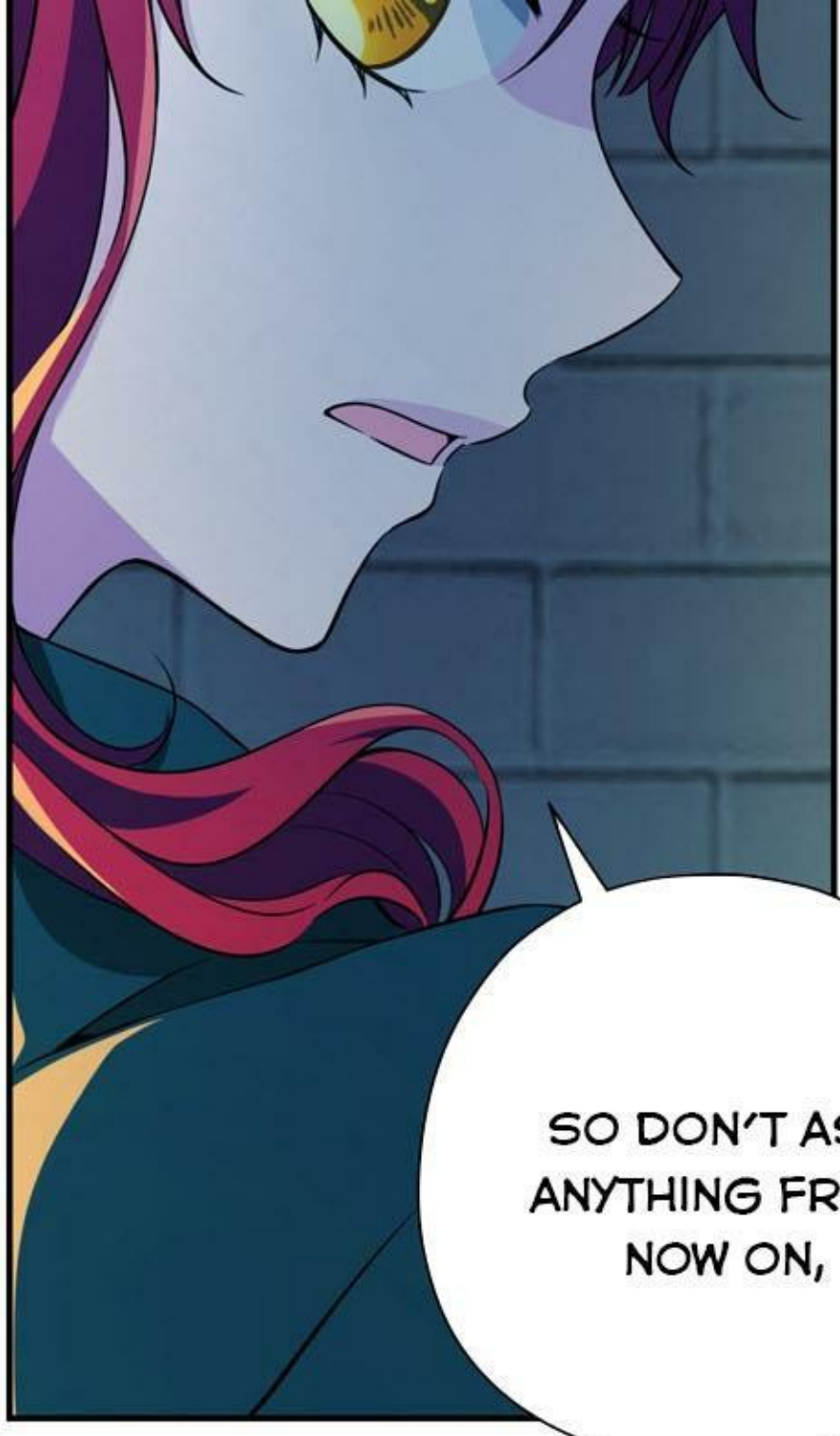

DON'T DO ANYTHING,

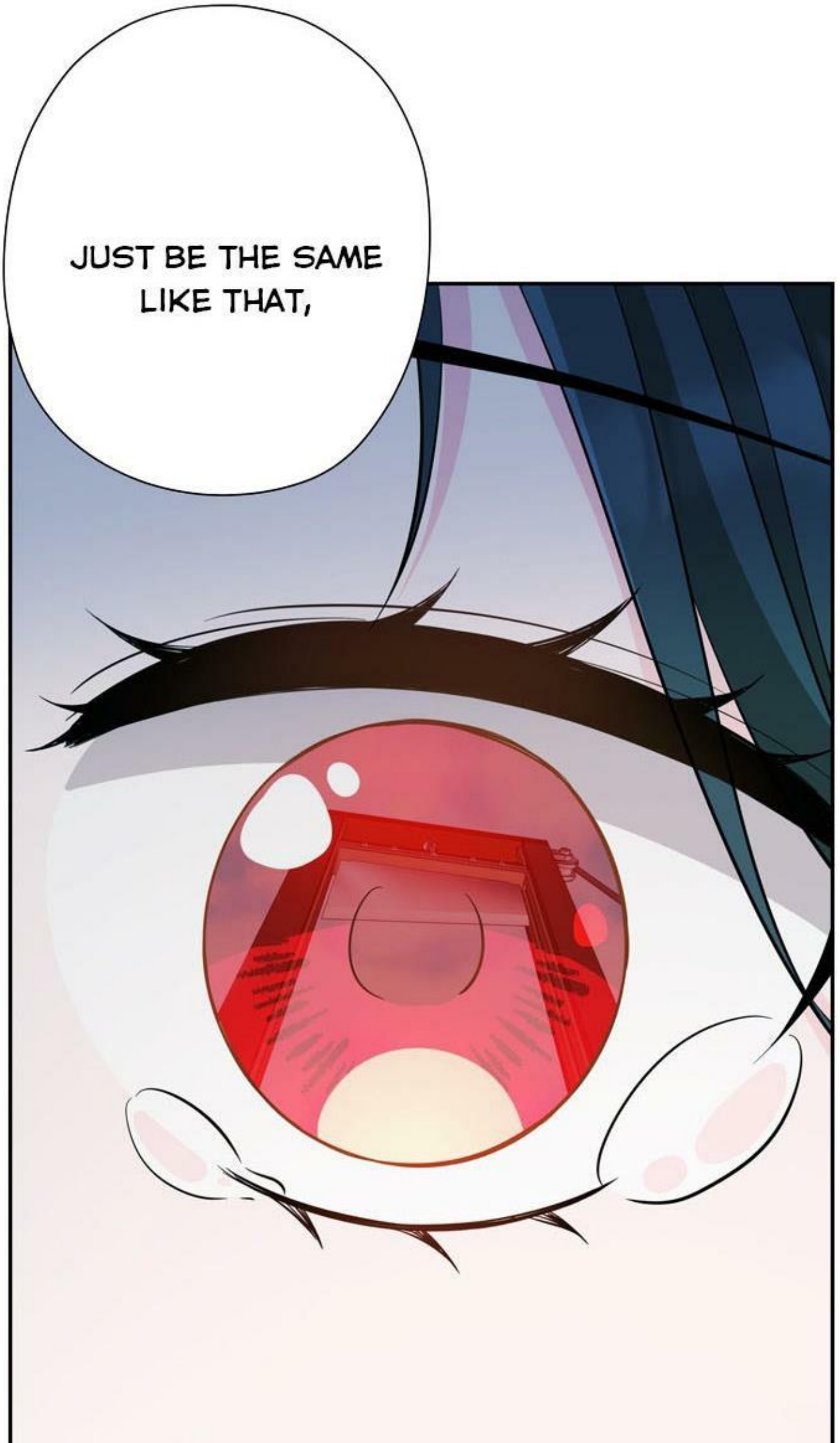
JUST BE THE SAME
LIKE THAT,

AND DIE FOR ME.

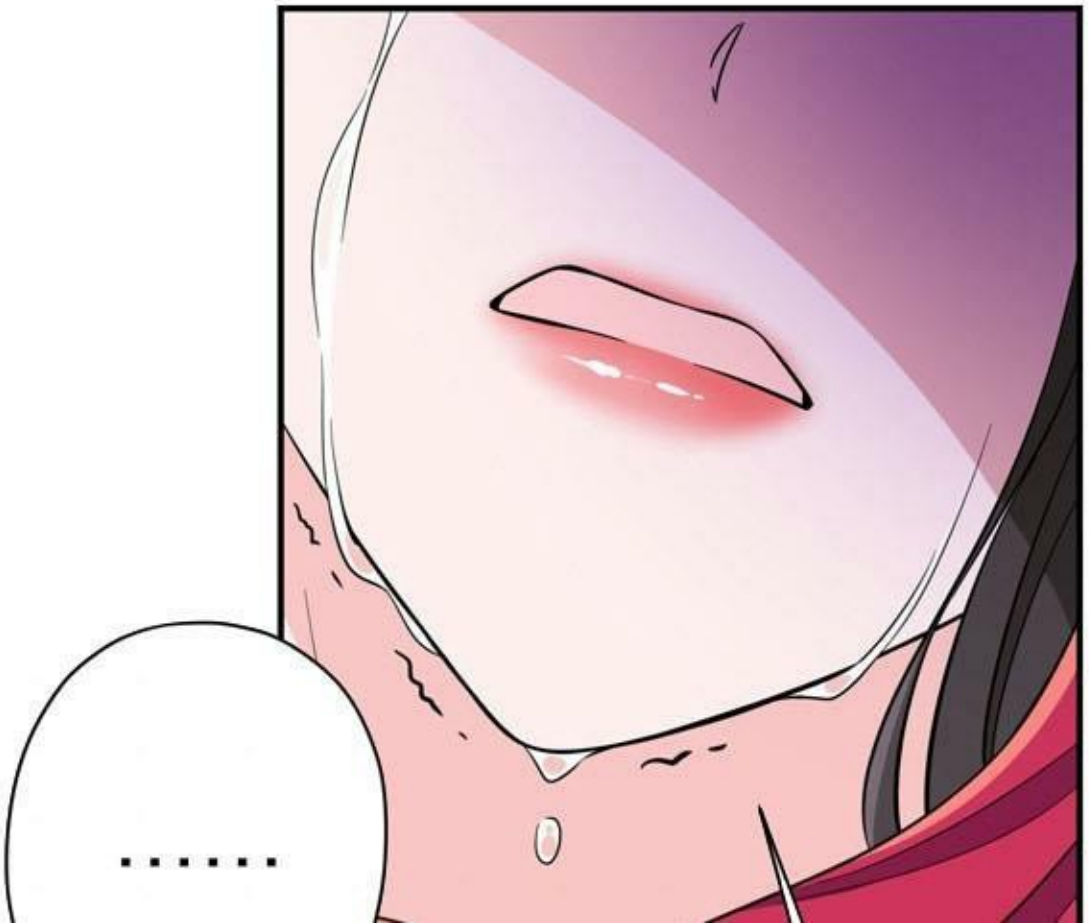

JUST BE...THE SAME...?

HM?

teenmanhua.com

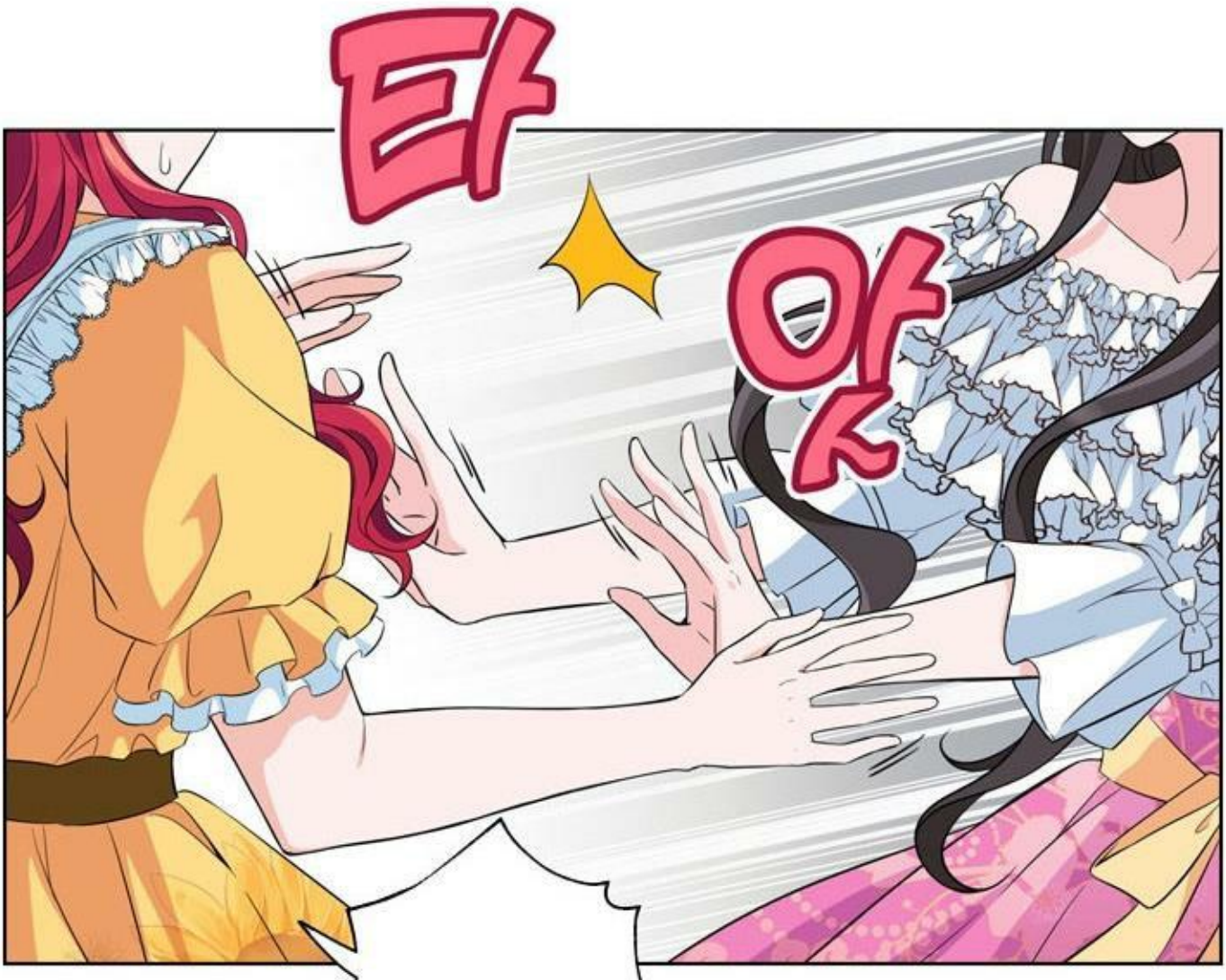
타
앗
AHH!

W-WHAT'S WRONG, MARIE?! WHY SUDDENLY...!
...

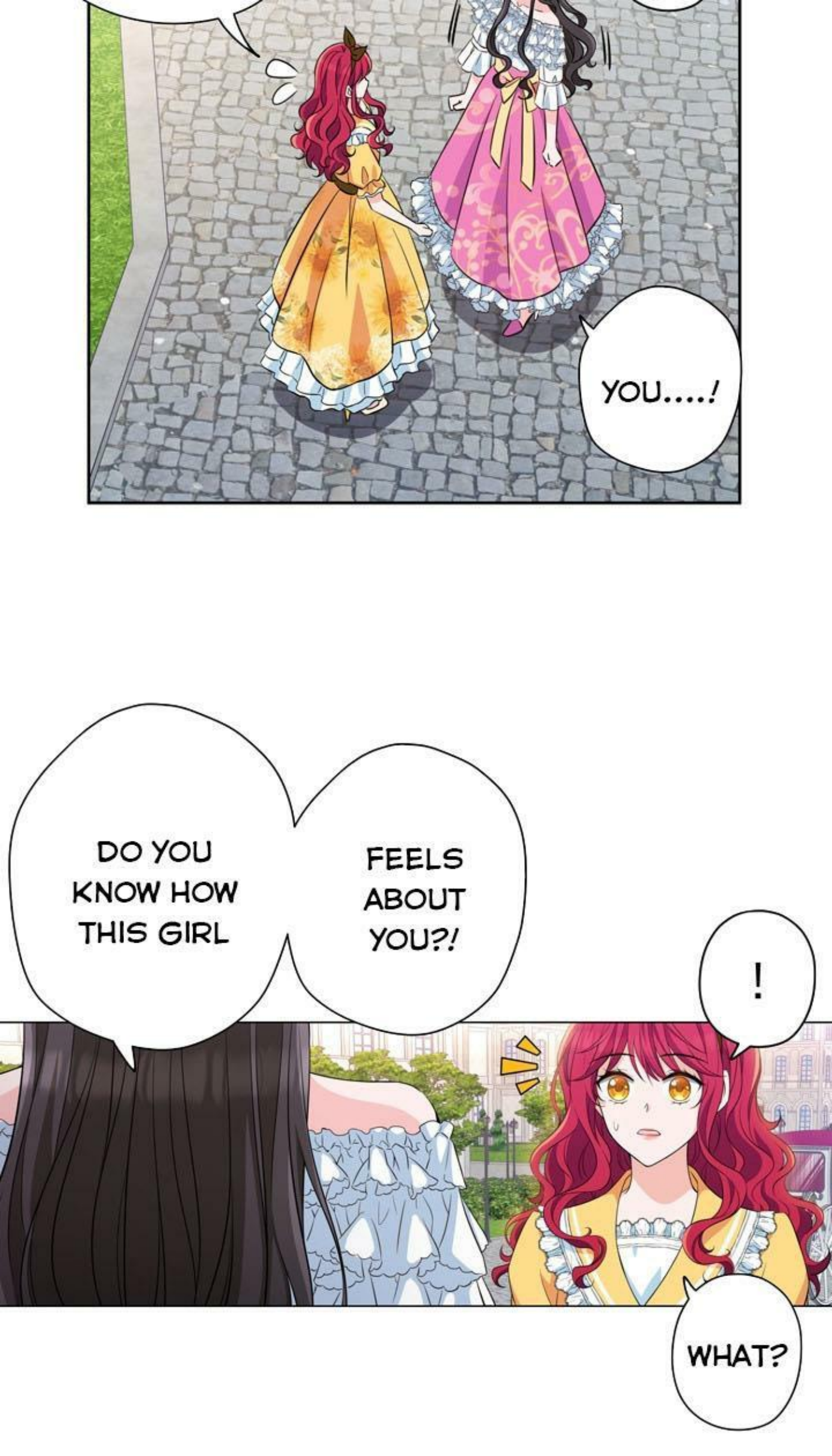
YOU....!
DO YOU KNOW HOW THIS GIRL
FEELS ABOUT YOU?!
!
WHAT?

...I DON'T CARE IF I CHANGE EVERYTHING,
I WON'T LET THE END BE LIKE THAT!

I DON'T ACCEPT AN ENDING LIKE THAT!

teenmanhua.com

씨익

PFFT!
?!

HAHAHA ~!

OH MY GOD, MARIE,

DID YOU EAT A BROKEN COOKIE IN THE MORNING?

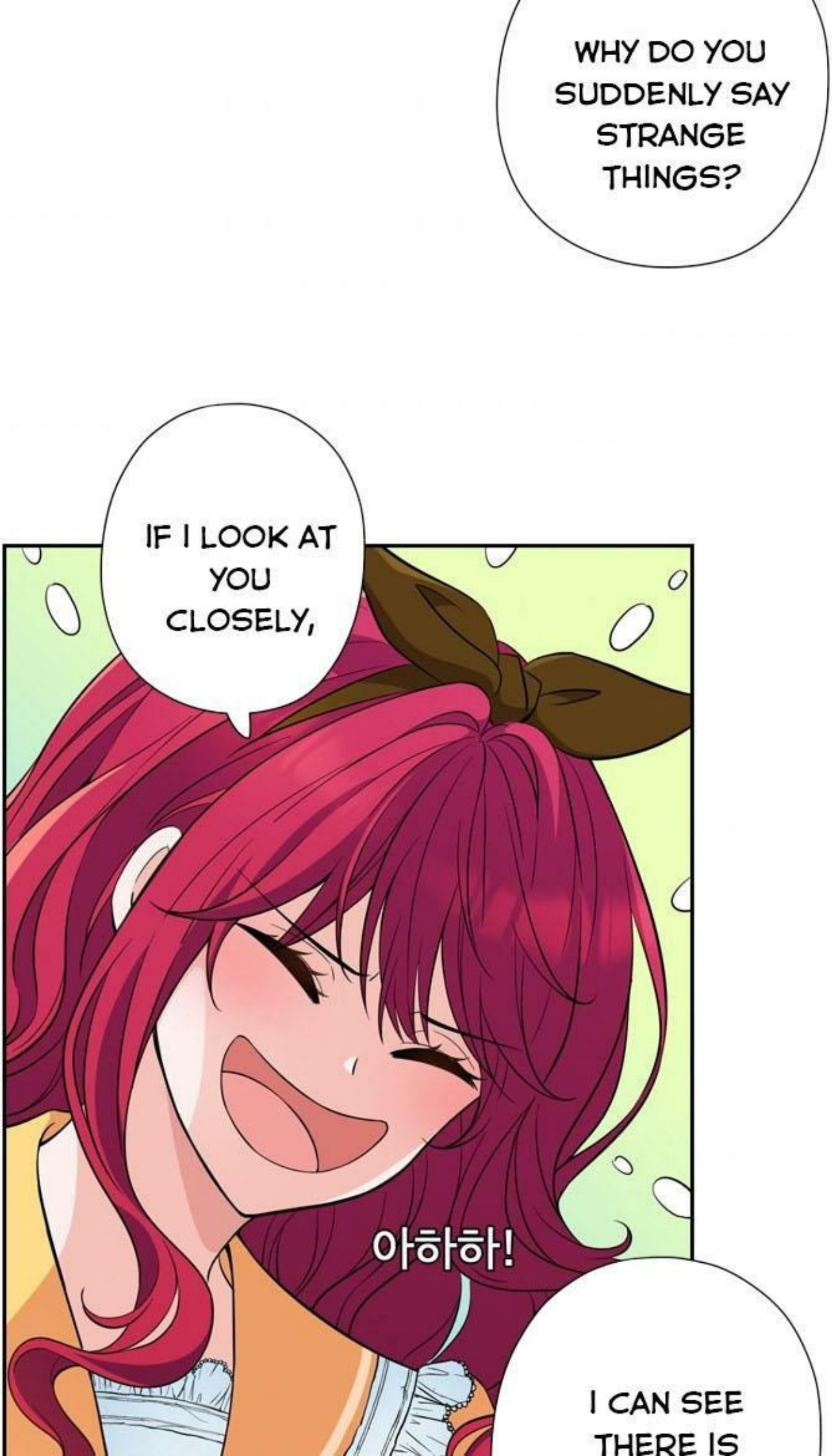
WHY DO YOU SUDDENLY SAY STRANGE THINGS?
IF I LOOK AT YOU CLOSELY,
아하하!
I CAN SEE THERE IS

SOMETHING STRANGE.

I WONDER WILL WE BE LATE FOR THE TEA PARTY?

...

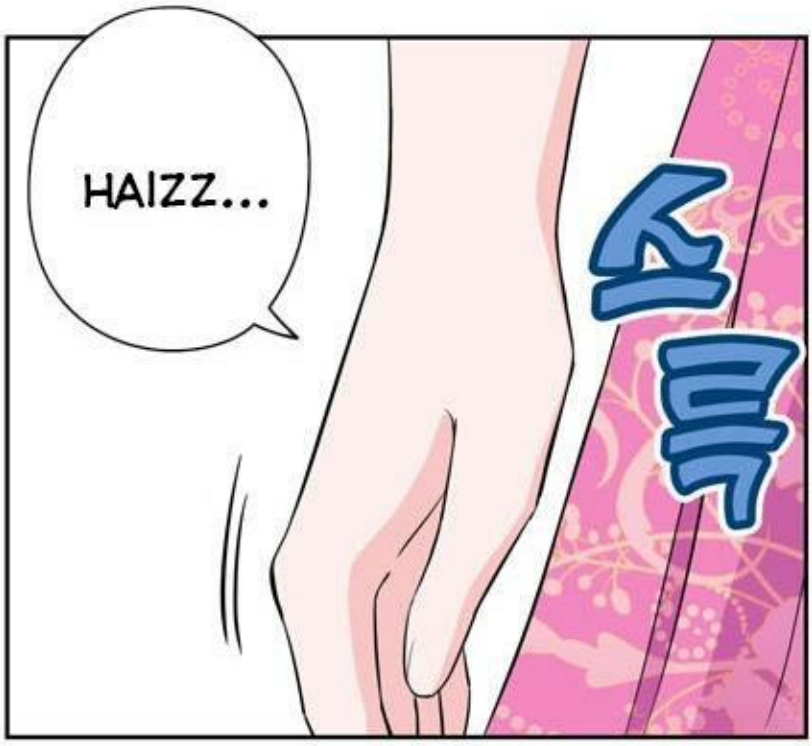
HAIZZ...
끼익

AH! BEFORE WE GO, I HAVE SOMETHING FOR YOU TO DO.
?

TIE IT FOR ME!

YOU JUST PUSHED ME

teenmanhua.com

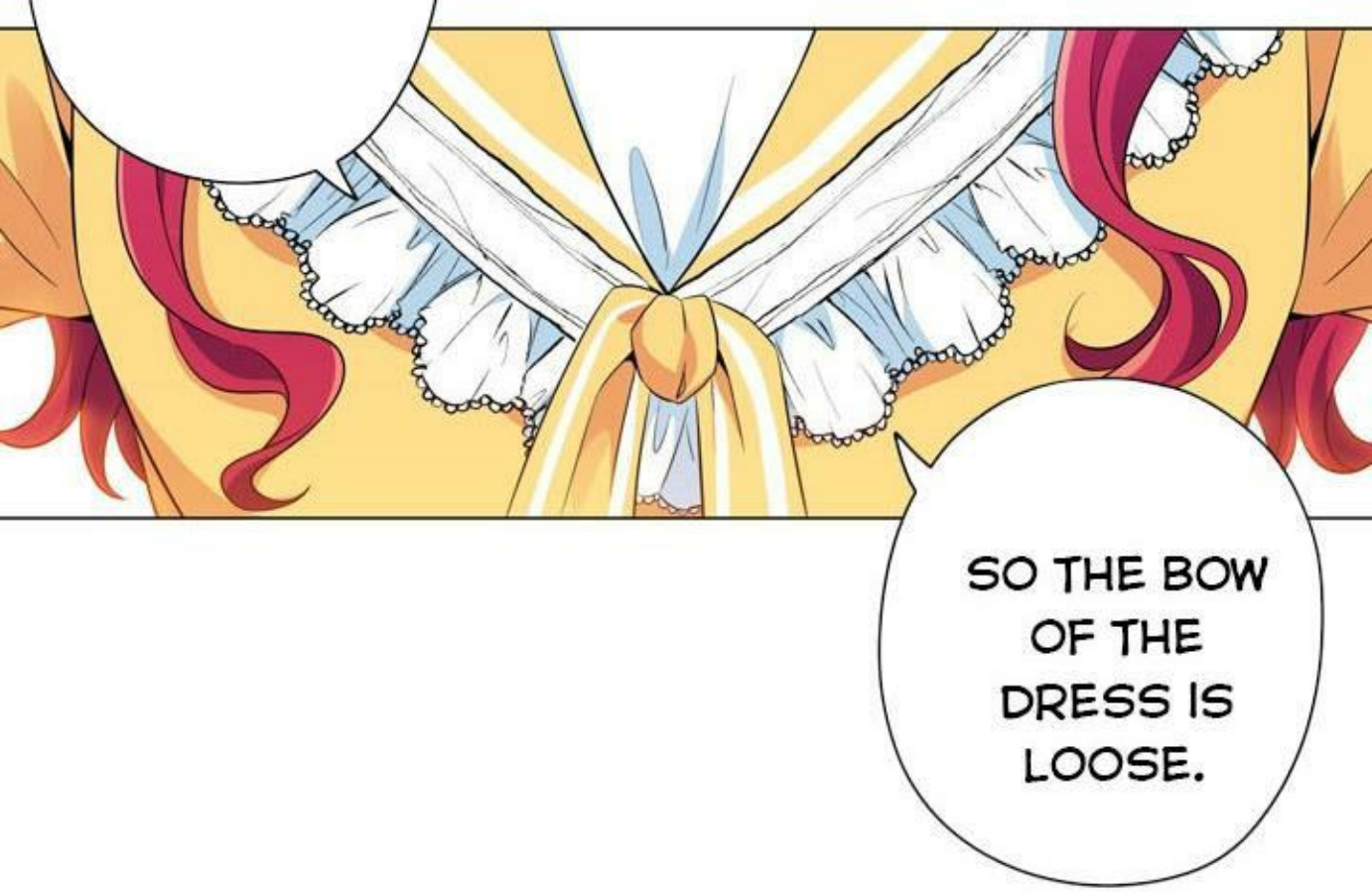
SO THE BOW OF THE DRESS IS LOOSE.

YEAH, TIE IT FOR ME, HURRY!
.....

THE FIRST CAUSE OF MARISTELLA'S DEATH.

IS THIS UNNECESSARY HIGH-LOW RELATIONSHIP LIKE A NANNY AND A SERVANT.

BUT BEFORE THAT...
HM?

IF YOU TIE THE BOW ON MY SHOE,

teenmanhua.com

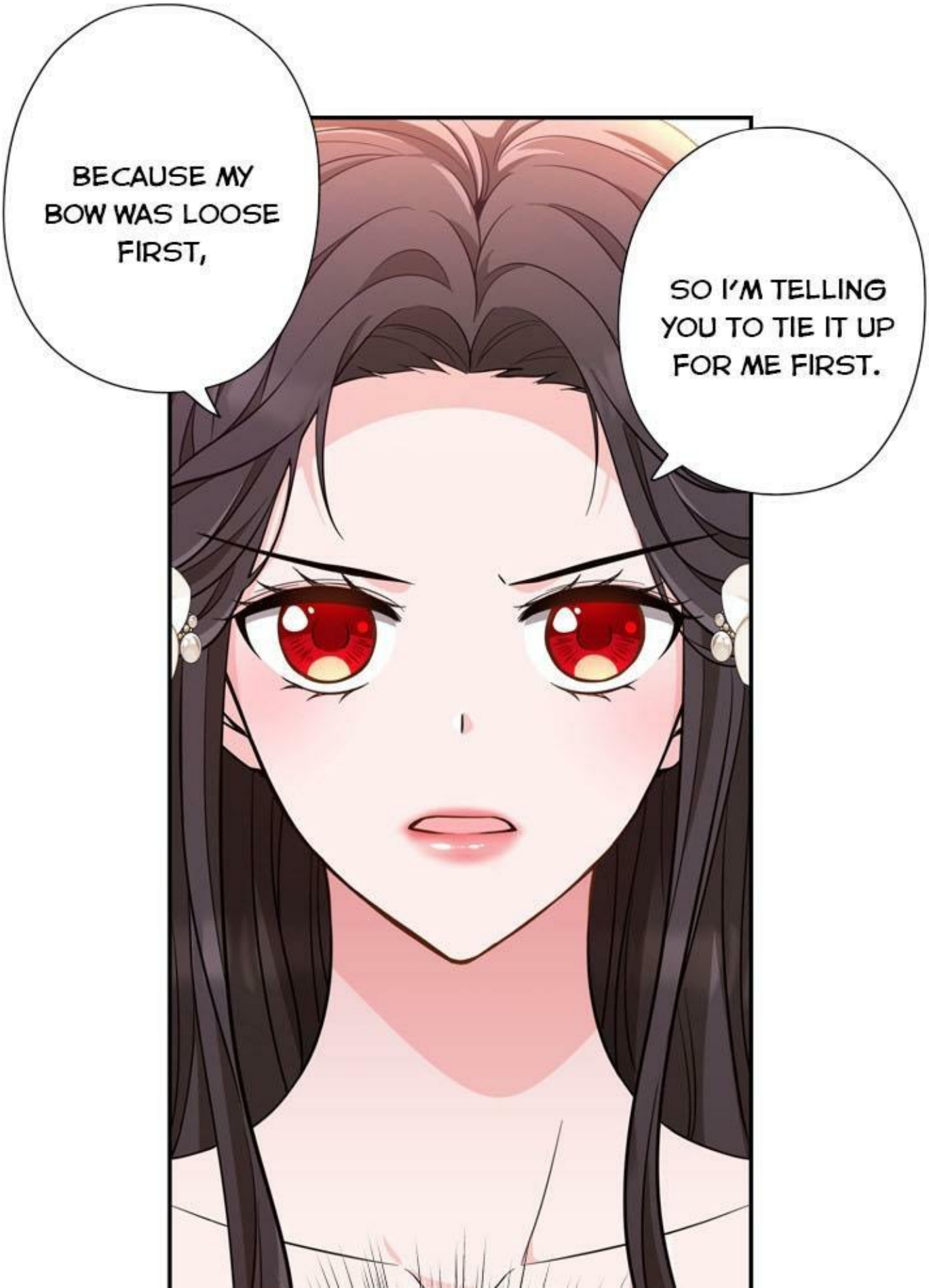
BECAUSE MY BOW WAS LOOSE FIRST,
SO I'M TELLING YOU TO TIE IT UP FOR ME FIRST.

BUT THIS TIME I WILL CHANGE IT INTO A HAPPY ENDING WHERE EVERYONE LIVES IN HAPPINESS!

teenmanhua.com

YOUR HIGHNESS.
THE EMPEROR HAS BEEN WAITING FOR YOU FOR A LONG TIME.

YOU SHOULD GO NOW...

...YOU SAID,

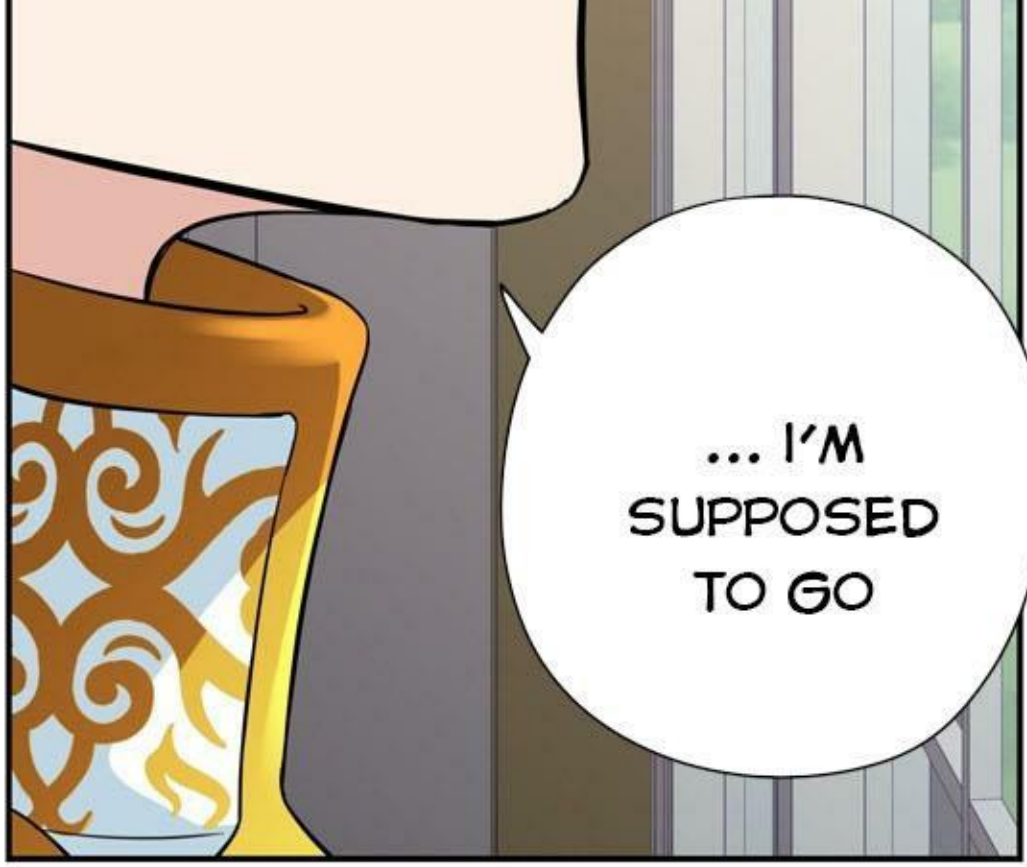

IF 'THAT PERSON' CALLS FOR ME?

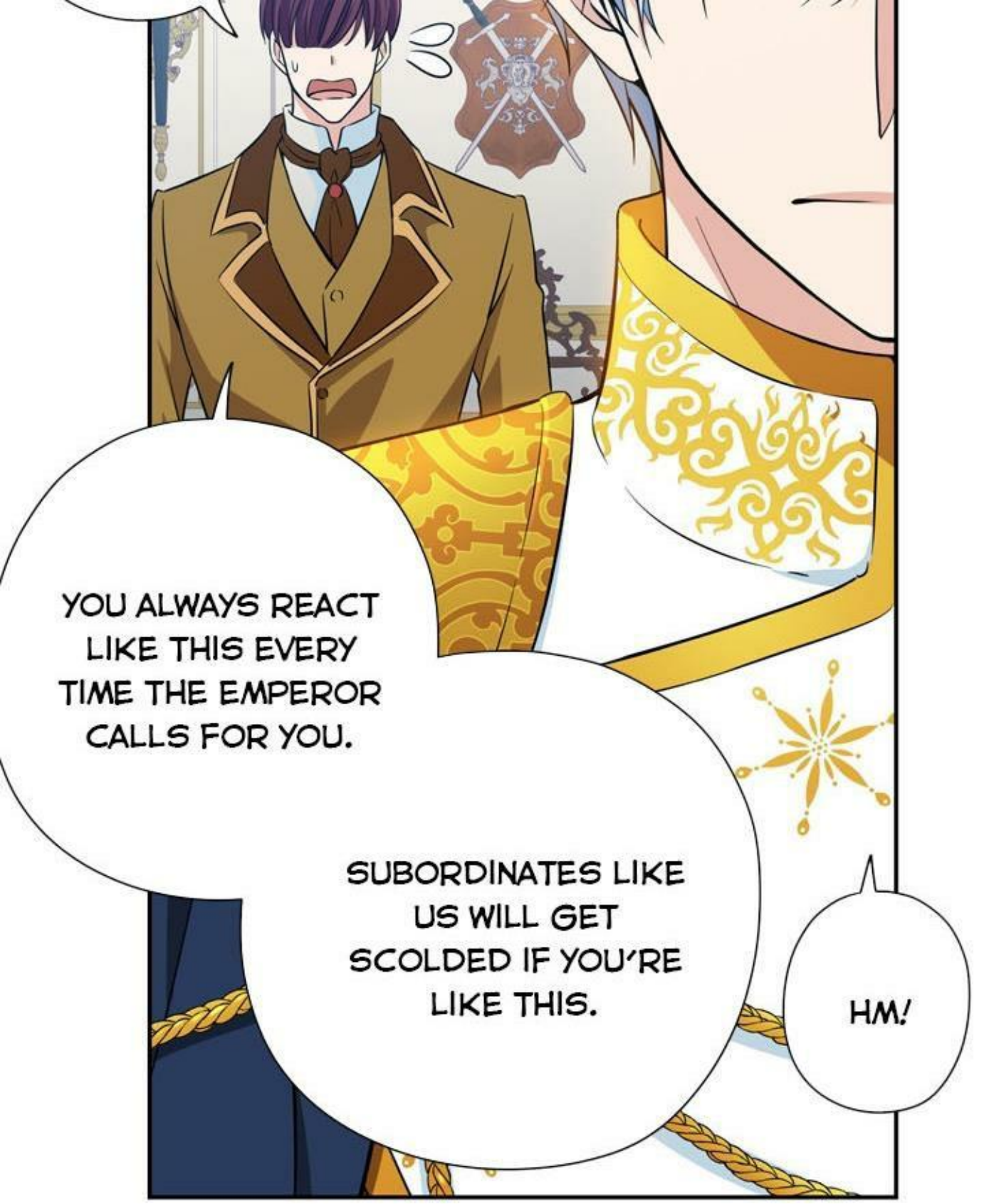
YOU ALWAYS REACT LIKE THIS EVERY TIME THE EMPEROR CALLS FOR YOU.
SUBORDINATES LIKE US WILL GET SCOLDED IF YOU'RE LIKE THIS.
HM!

SUCH A GREEDY OLD MAN.
HUH!
깜짝

ALRIGHT, I KNOW, GET PREPARED.

NOW I GO AND GREET THE EMPEROR.

teenmanhua.com

teenmanhua.com

We need your support!

Please, read all our translations on our website ~

Thank you !

teenmanhua.com

We need your support!

Please, read all our translations on our website ~

Thank you !

CROWN PRINCE XAVIER KAREL RIYONAS,

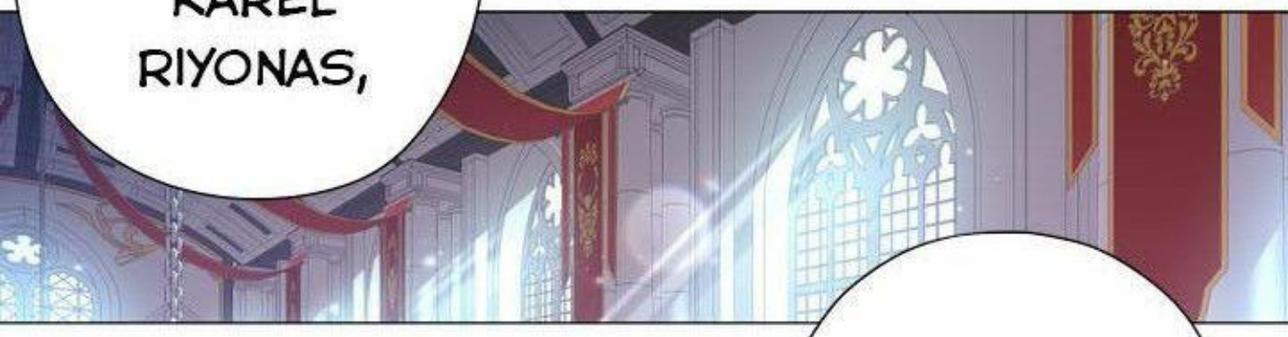

GREETINGS YOUR MAJESTY OF THE YONAS EMPIRE.

YEAH.. IT'S BEEN A LONG TIME SINCE I'VE

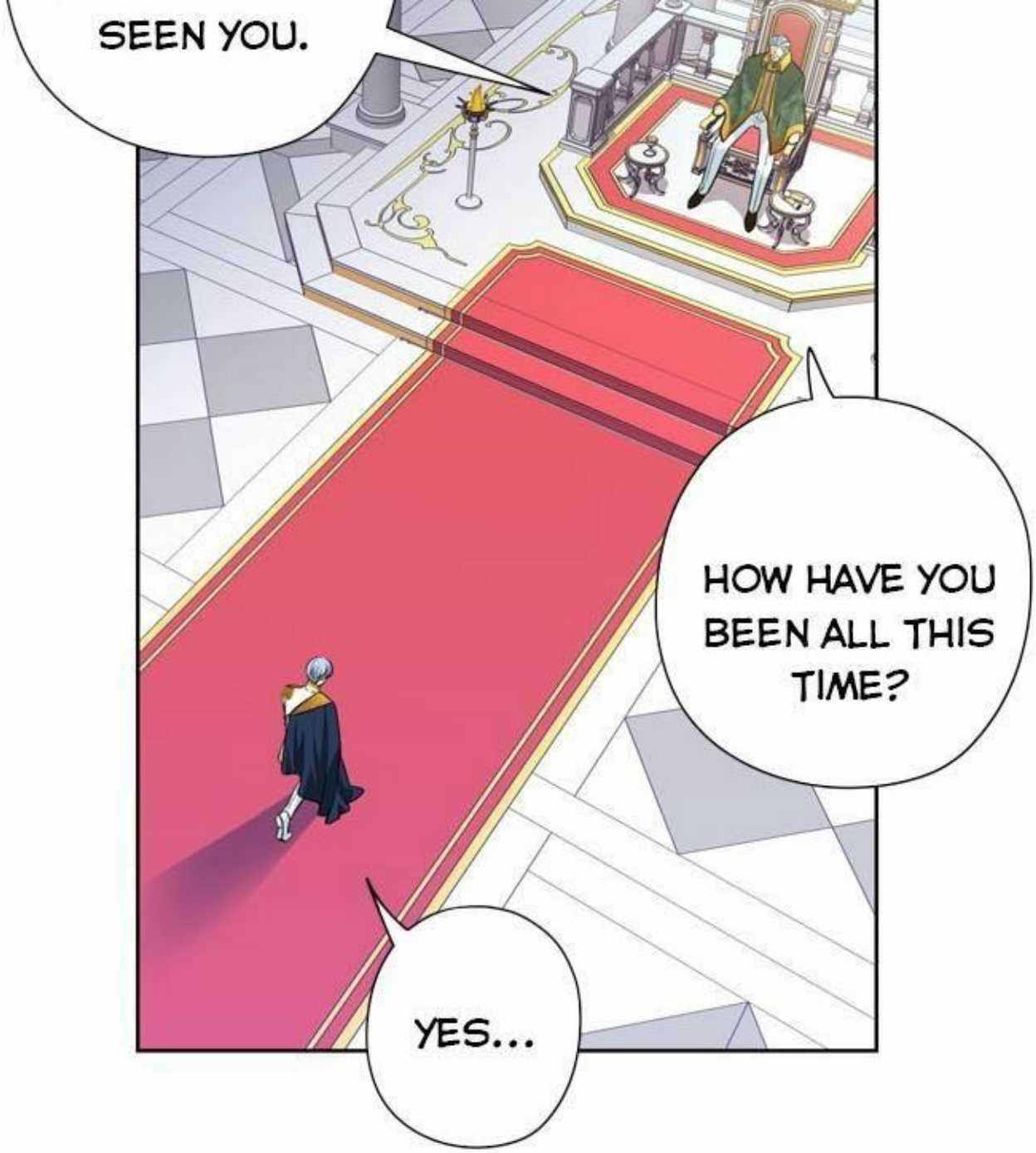
SEEN YOU.
HOW HAVE YOU BEEN ALL THIS TIME?
YES...

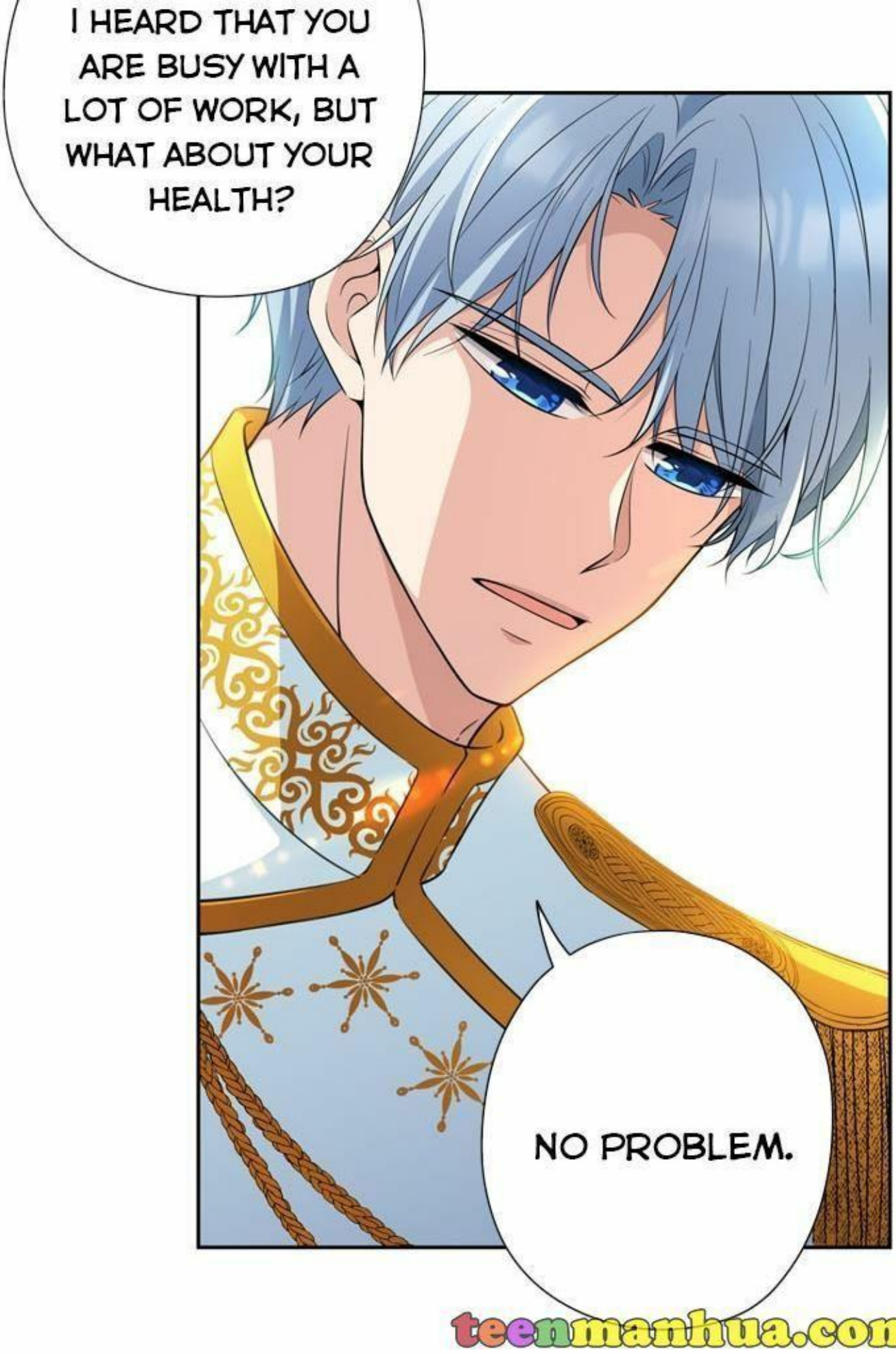

teenmanhua.com

...THAT'S GOOD.

THE COUNTRY'S WORK IS IMPORTANT, BUT YOUR OWN HEALTH IS JUST AS IMPORTANT

FURTHERMORE, YOU ARE AN IMPORTANT CROWN PRINCE OF THIS EMPIRE AND A PRECIOUS PERSON TO ME...

I,

HAS NO PROBLEM.

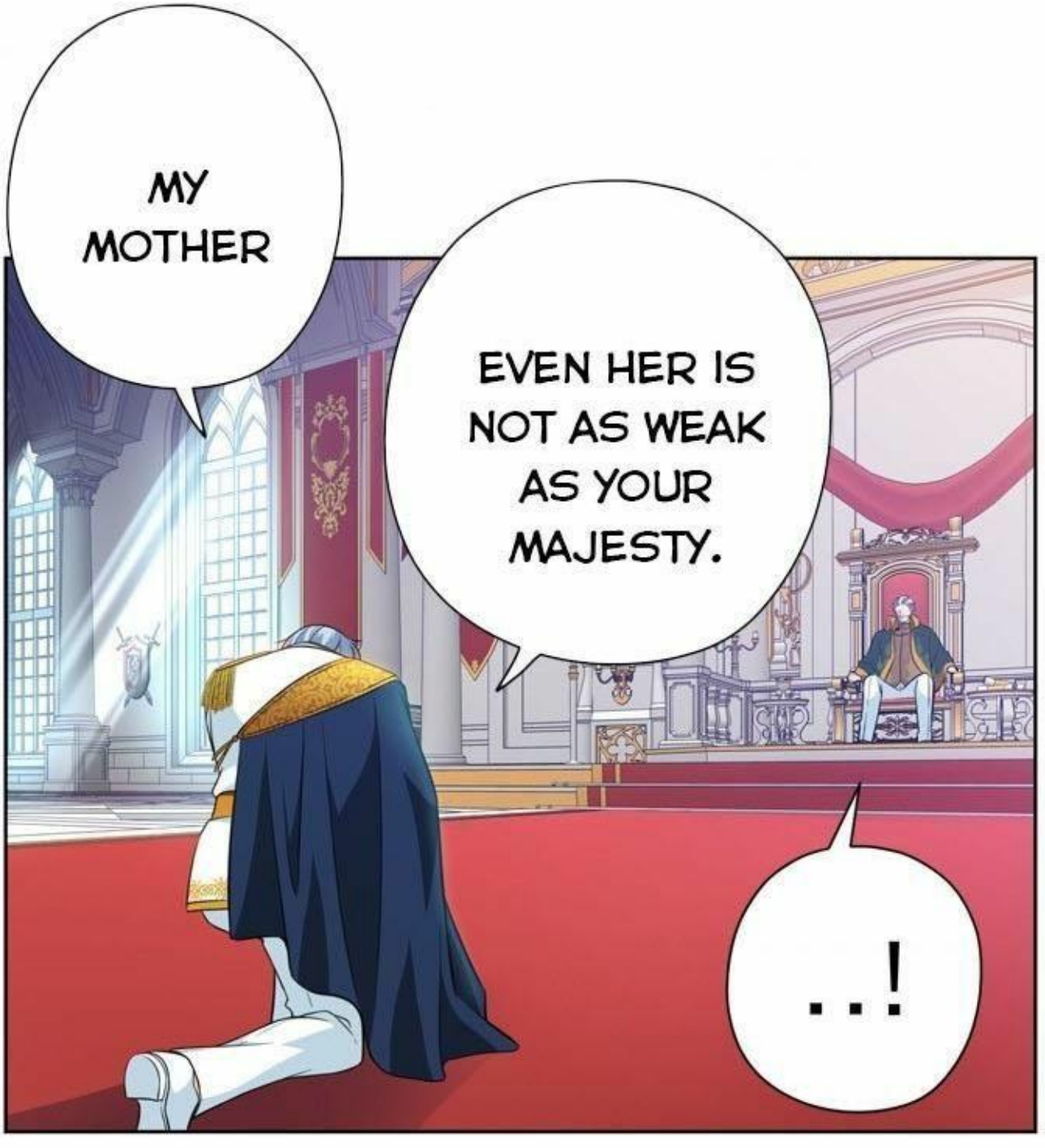

teenmanhua.com

SO THERE'S NO NEED TO WORRY, YOUR MAJESTY

.....
I DON'T EVEN WANT
YOU TO HAVE

TO BE WORRY.

CHAPTER 2 WAS SEVERELY DAMAGED DURING THE EDITING PROCESS, BUT SINCE WE WERE TOO TIRED, WE WILL FIX IT LATER.

YOU CAN READ CHAPTERS 3,4,5,6 WHILE WE FIX IT.
TEENMANHUA

CROWN PRINCE XAVIER KAREL RIYONAS,

CHAPTER 2 WAS SEVERELY DAMAGED DURING THE EDITING PROCESS, BUT SINCE WE WERE TOO TIRED, WE WILL FIX IT LATER.

YOU CAN READ CHAPTERS 3,4,5,6 WHILE WE FIX IT.
~~SORRY FOR THIS CONVENIENCE~~
~~KUNMANGA.COM~~

CROWN PRINCE XAVIER KAREL RIYONAS,

GREETINGS YOUR MAJESTY OF THE YONAS

ANOTHER INFAMOUS ACT COMES FROM THE KUNMANGA. WHY CAN HE TAKE SOMEONE ELSE'S AND CLAIM IT AS HIS OWN? PLEASE CONDEMN THIS INFAMOUS ACT. I'M NOT COMPLAINING ABOUT THE RE-UP, BUT SWAPPING IS UNACCEPTABLE.

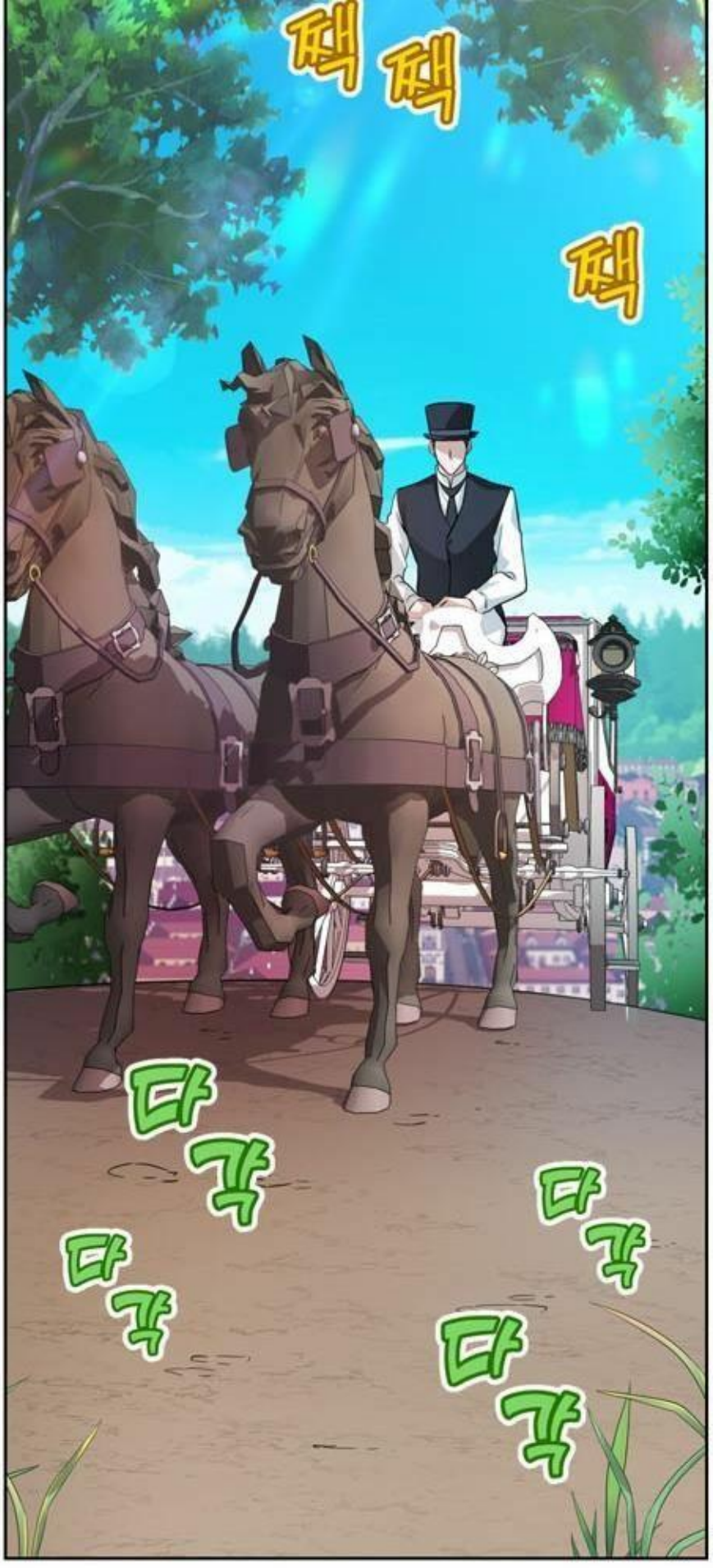

쩍쩍
쩍
다각
다각
다각
다각

똥~
삐질
.....

WHAT'S WITH DOROTHEA'S FACE?

ARE YOU ASKING BECAUSE YOU DON'T KNOW THAT RIGHT NOW?!

teenmanhua.com

척
THIS IS IT!
THIS!

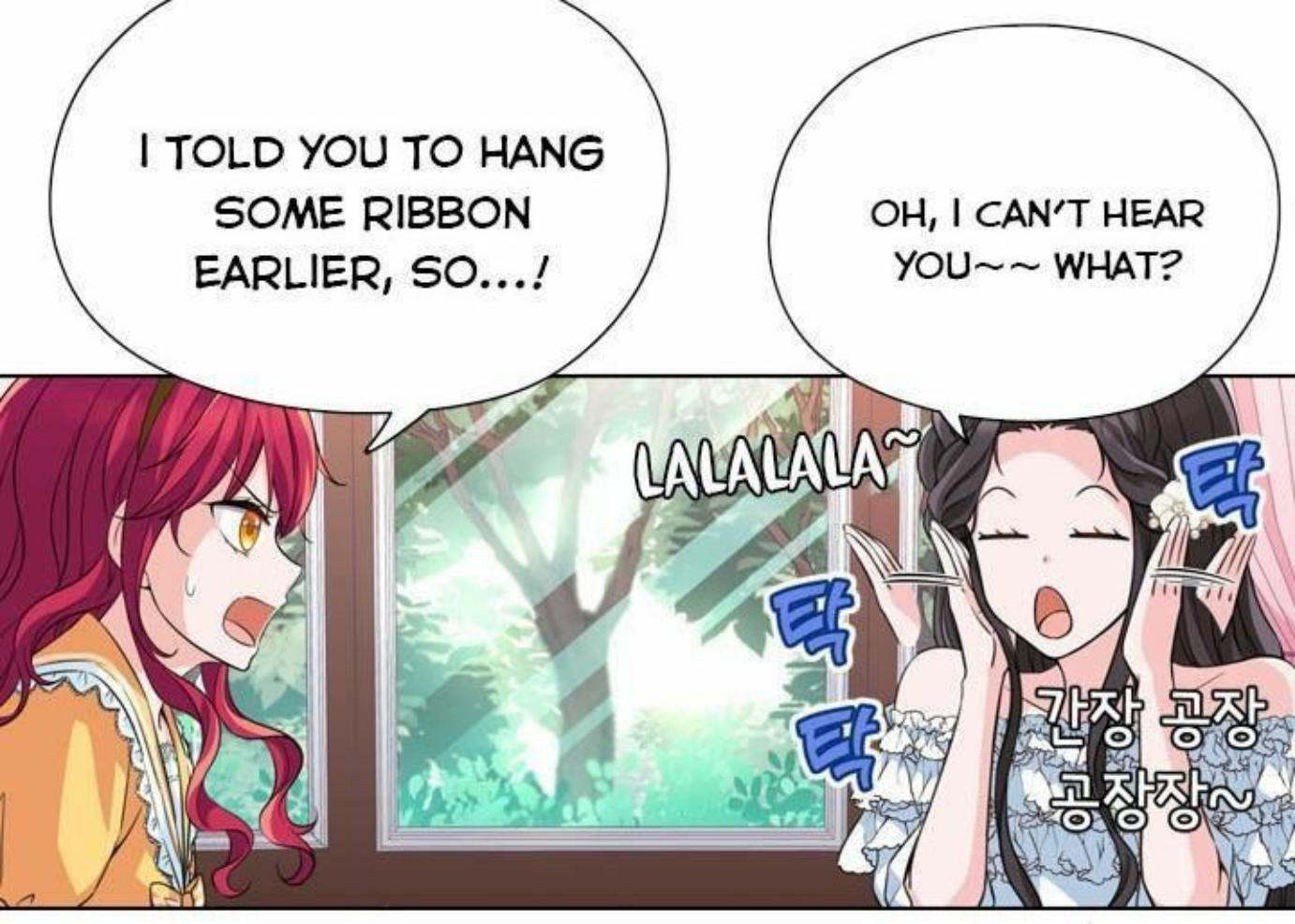

*I CAN'T HEAR YOU~

teenmanhua.com

BUT YOU ENDED UP HAVING THE MAID TIE THE RIBBON!
I tied it myself!
Oh my~ What pretty bird.
BECAUSE NORMALLY I ALSO TIE YOUR HAIR~
MY HAND HURT TODAY, SO I HOPE YOU UNDERSTAND.

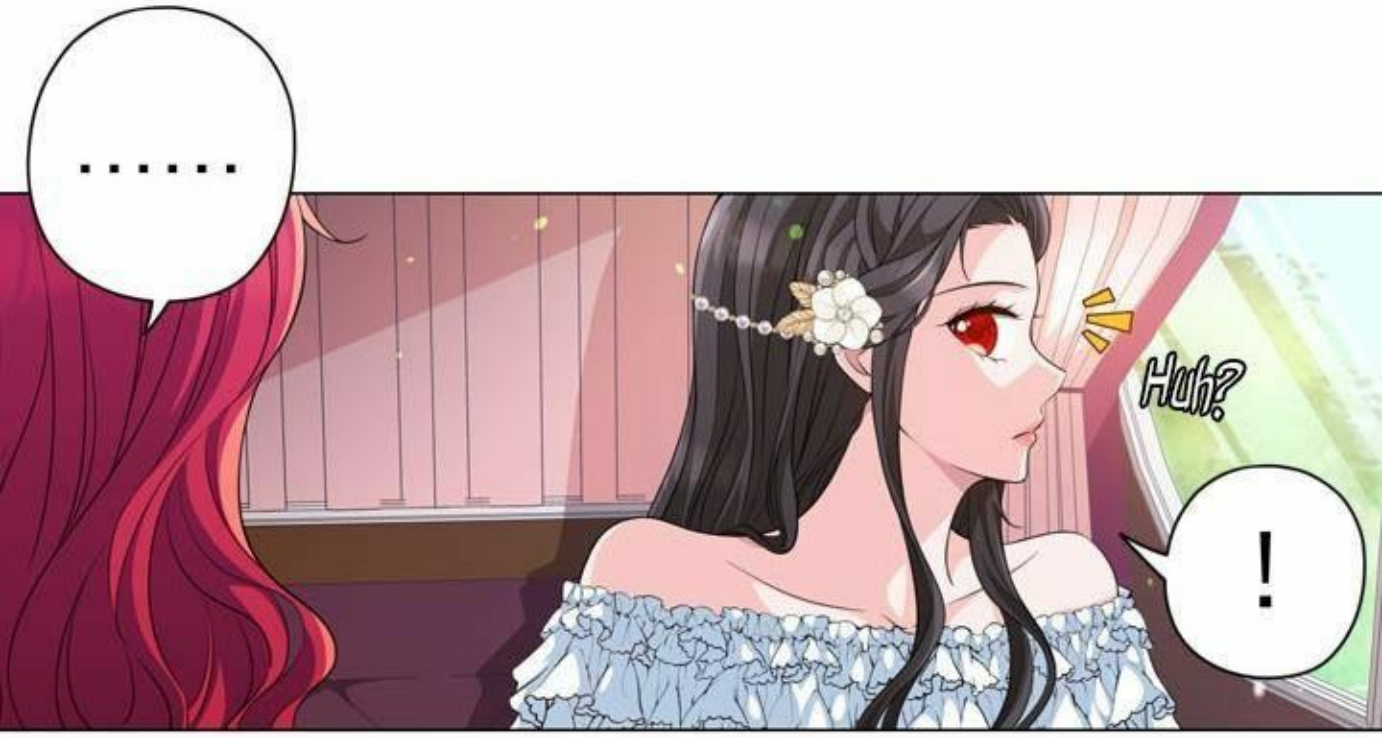
.....
Huh?
!

앙

삐짐
AH?
SHE'S REALLY ANGRY...

..HA... ROTHE, YOU KNOW WHAT I MEAN...

PERSONALLY, I DON'T CARE IF YOU'RE PISSED OR NOT.

IF WE GO TO A TEA PARTY LIKE THIS, WE'LL

DEFINITELY BE

MARIE, YOU'RE WEIRD TODAY.

?!

ARE YOU REALLY MARISTELLA?

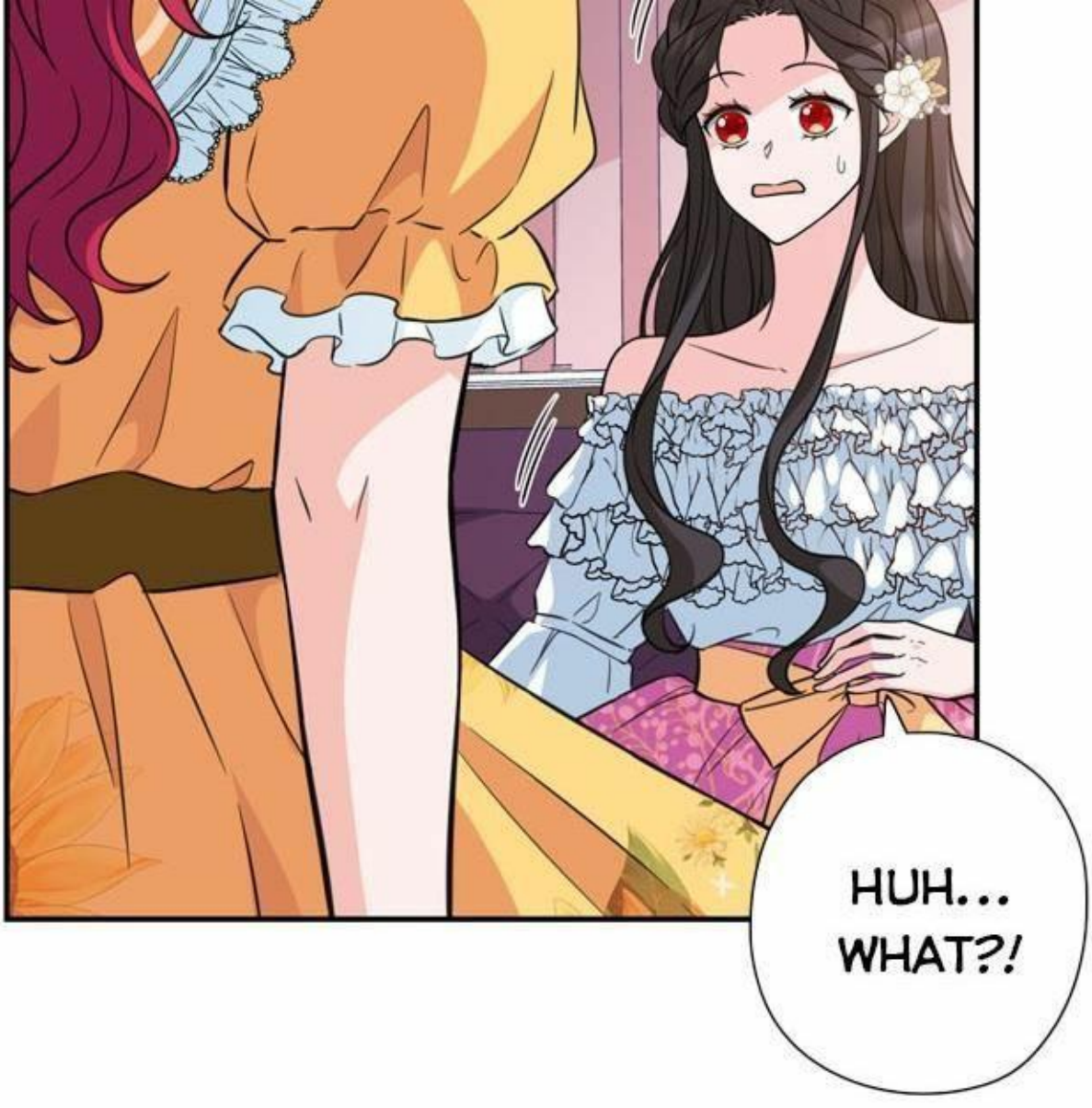
HUH...
WHAT?!

41
910

teenmanhua.com

..THAT. OF COURSE I'M MARIE.
EVEN THOUGH I'M MARIE...
꽈
악

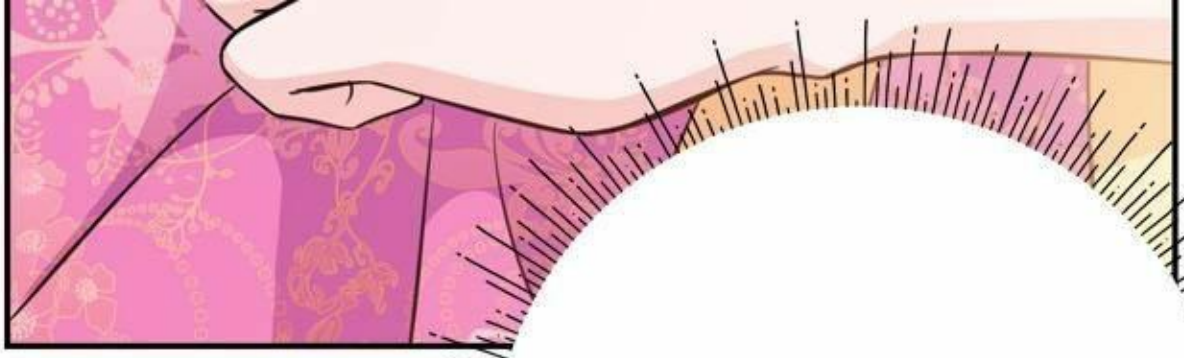

IT'S A BIG DEAL! DID I ACT SO DIFFERENTLY FROM MARISTELLA?!

...I MEAN... THE REASON WHY I MADE THE MAID DO IT IS JUST IN CASE YOU DON'T HAVE ME BY YOUR SIDE IN THE FUTURE

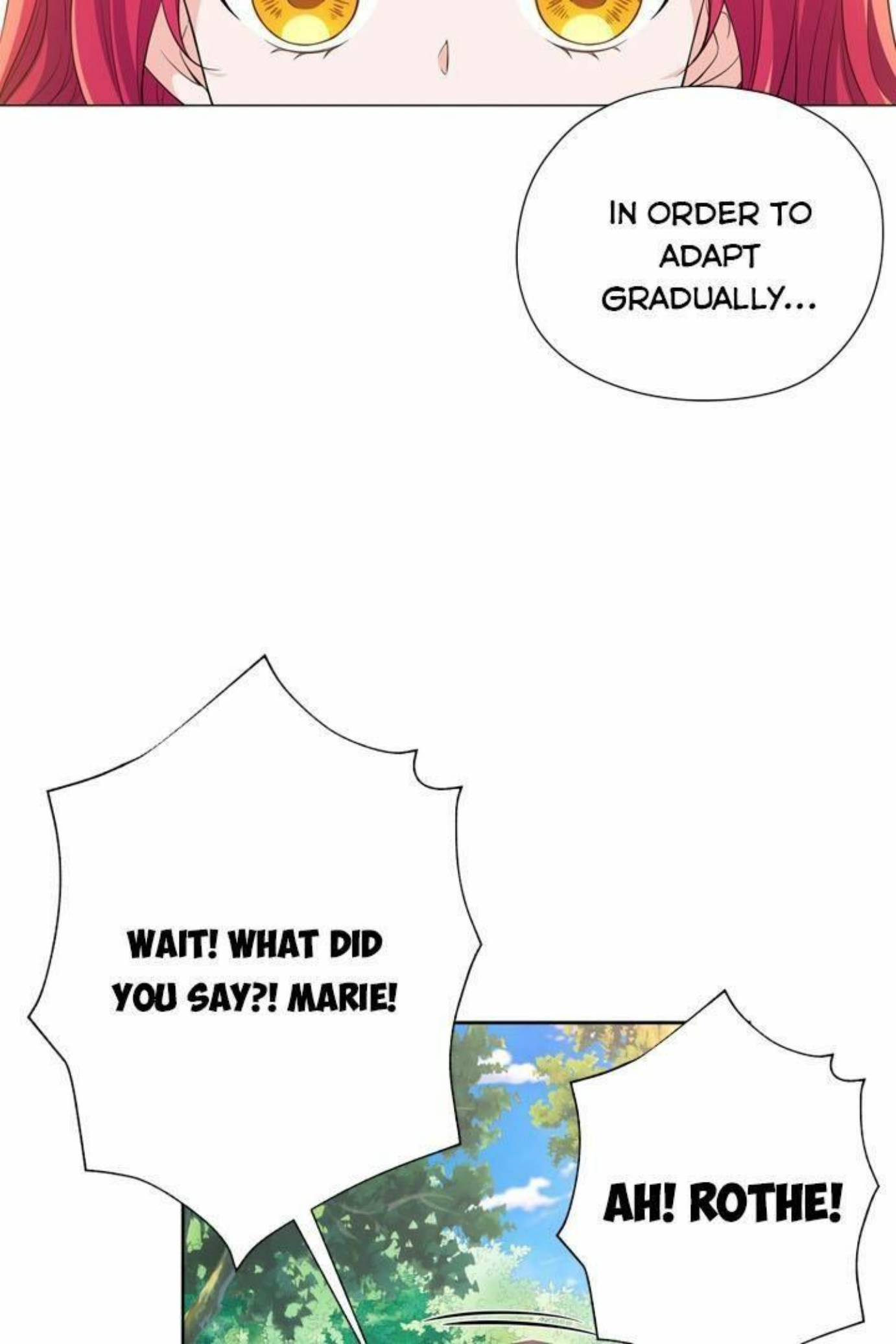
IN ORDER TO ADAPT GRADUALLY...
WAIT! WHAT DID YOU SAY?! MARIE!
AH! ROTHE!

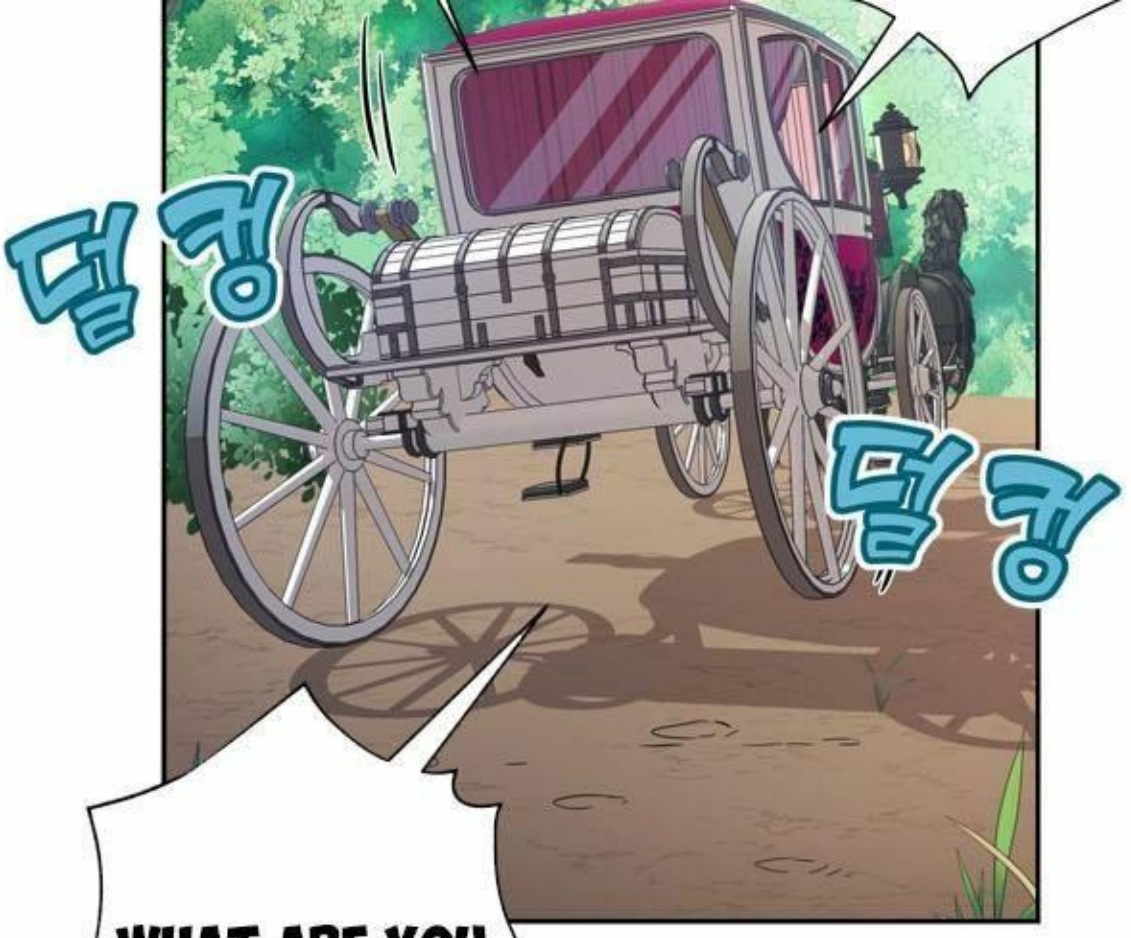

WHAT ARE YOU DOING?!

DO YOU

teenmanhua.com

UNDERSTAND?
MARISTELLA!
UNDERSTAND?!
덜컹
덜컹
덜컹
OH MY?!! STOP IT!
THE CARRIAGE IS
GOING TO FALL
OVER!

BY THE WAY, MARIE, AREN'T YOU LOOKING FORWARD TO TODAY'S TEA PARTY?

MY DAD SAID THAT HE BROUGHT NEW TEA
FROM THE TRAKOS MANSION.

AH...

REALLY?

THE DEAL THAT MY FATHER DELIVERED TO THE TRAKOS MANSION AT A SPECIAL PRICE THIS TIME.

반짝
반짝
반짝

UMH.

I'M LOOKING FORWARD TO IT.

teenmanhua.com

ALTHOUGH DOROTHEA WAS NOT A HIGH NOBLE

DUE TO HER FATHER'S WEALTH, SHE WAS LEADING A MUCH MORE LUXURIOUS LIFE THAN OTHER PRINCESSES.

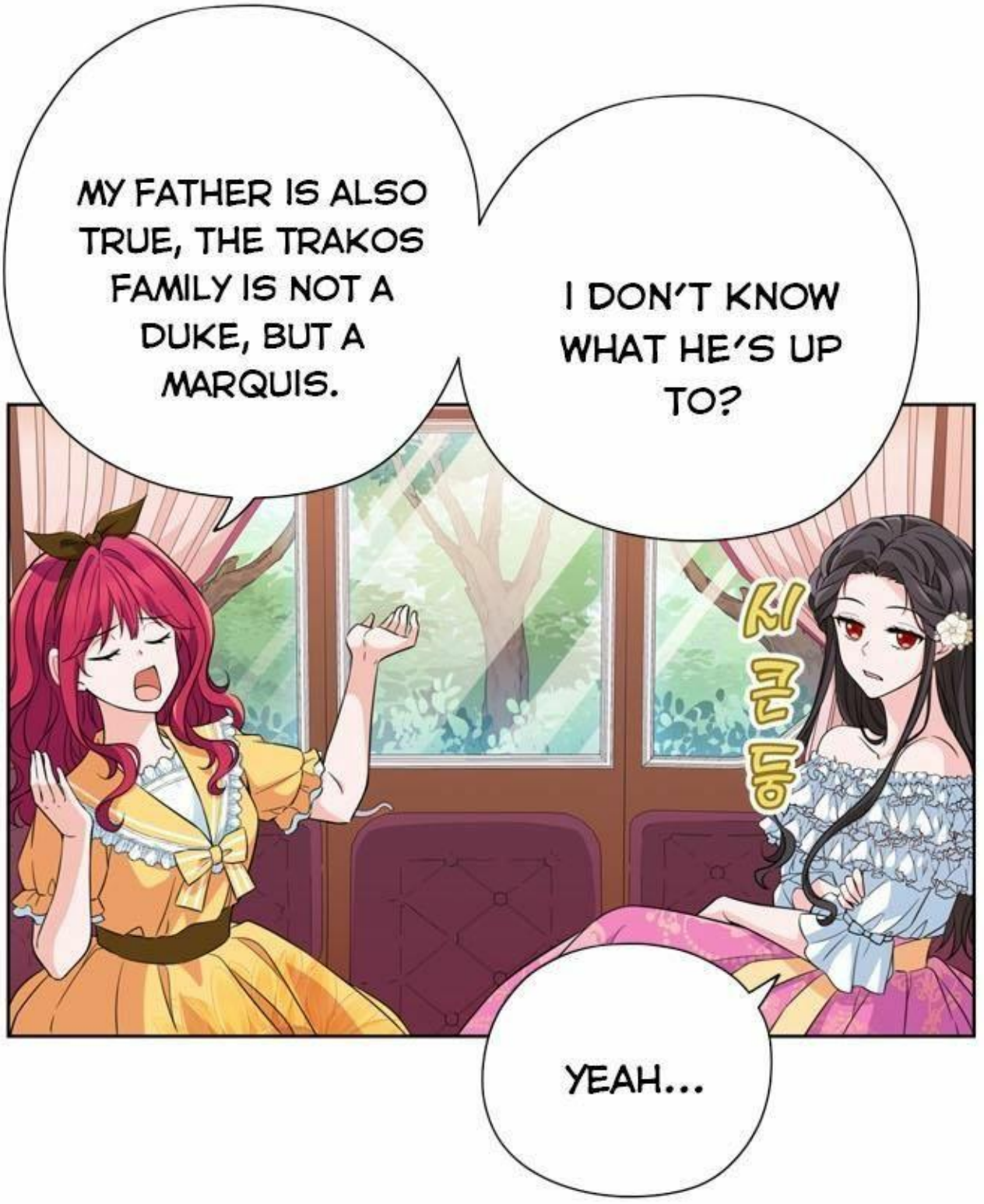
MY FATHER IS ALSO TRUE, THE TRAKOS FAMILY IS NOT A DUKE, BUT A MARQUIS.
I DON'T KNOW WHAT HE'S UP TO?
끄덕
YEAH...

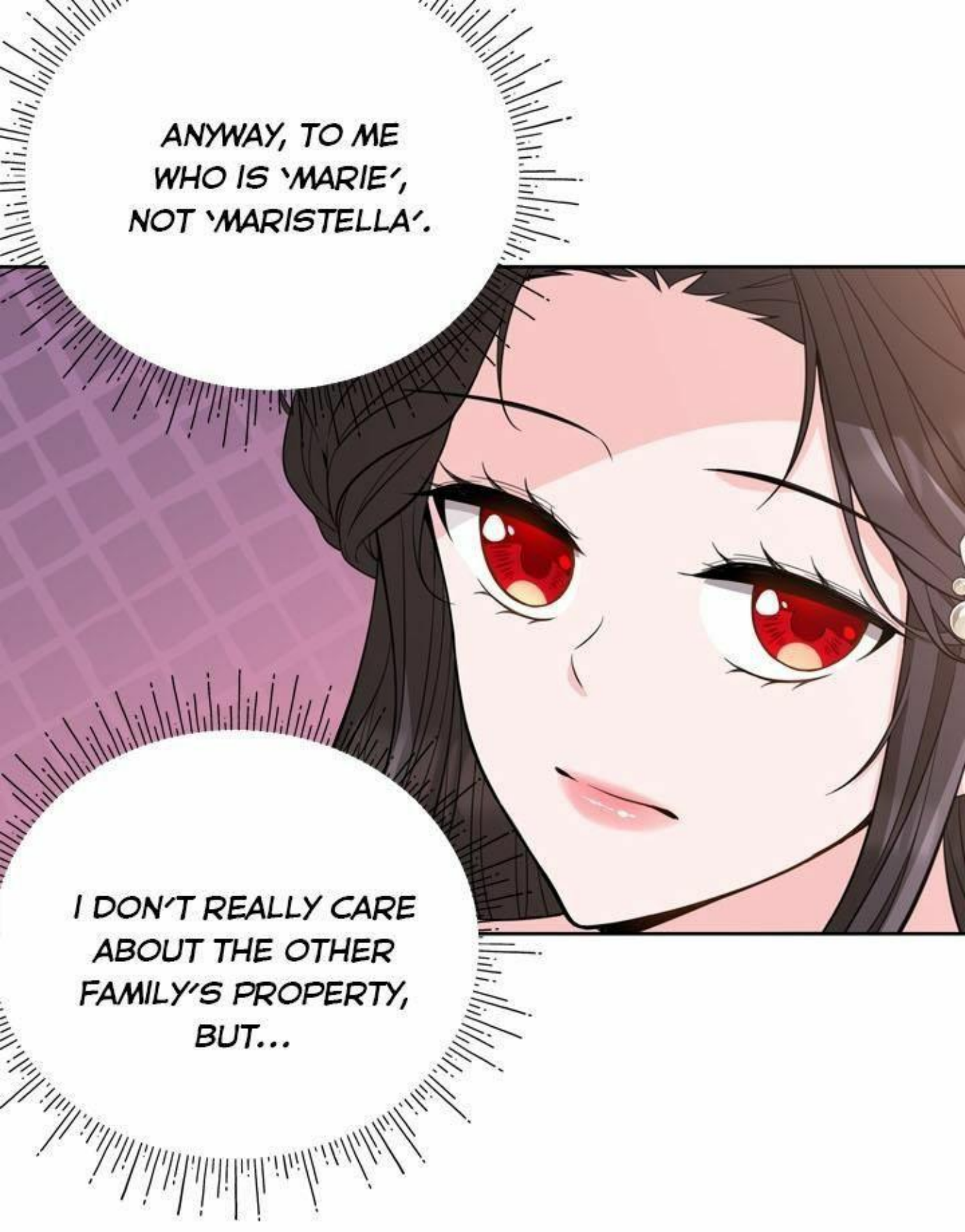
ANYWAY, TO ME WHO IS 'MARIE', NOT 'MARISTELLA'.
I DON'T REALLY CARE ABOUT THE OTHER FAMILY'S PROPERTY, BUT...

teenmanhua.com

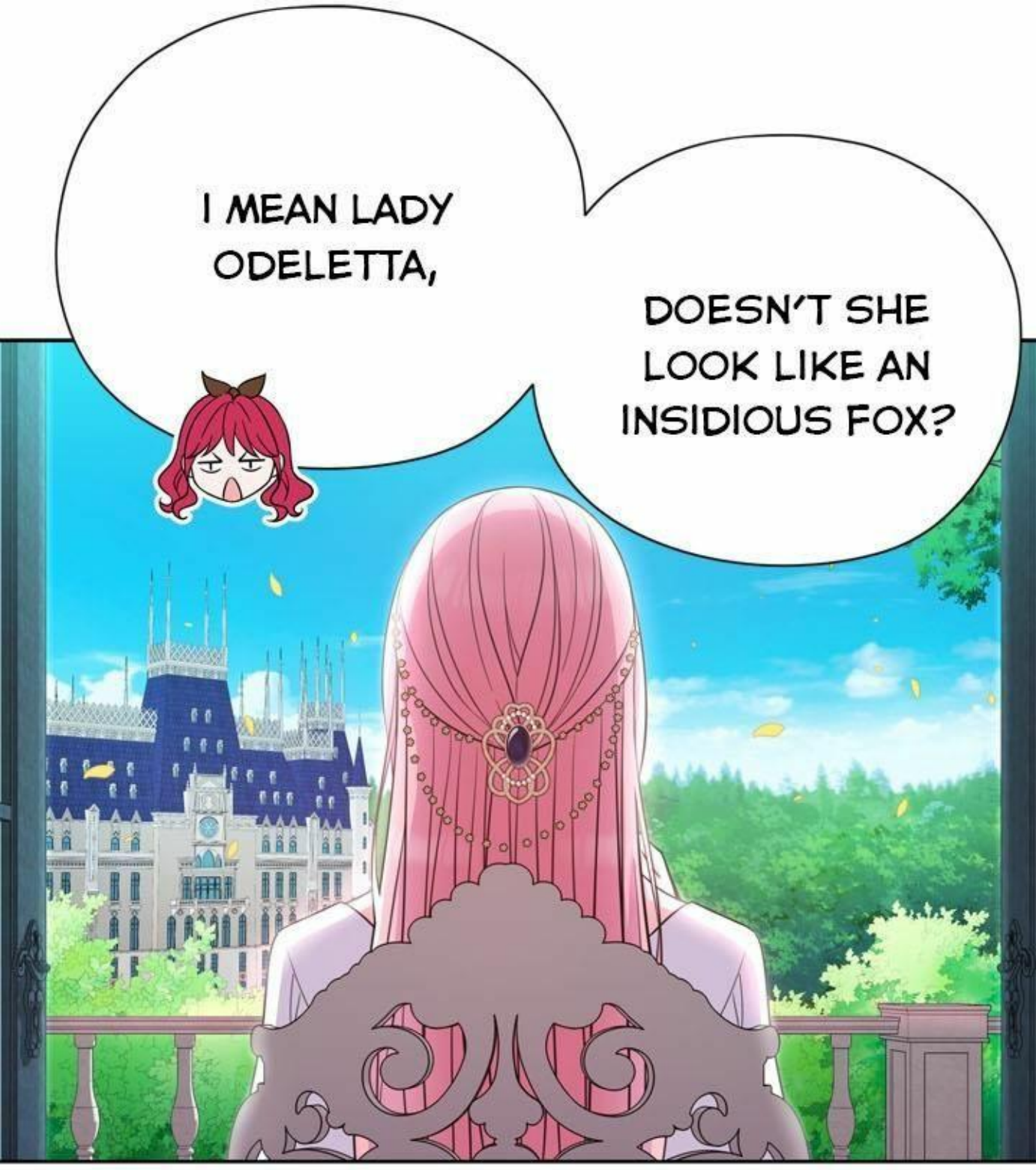
I MEAN LADY ODELETTA,
DOESN'T SHE LOOK LIKE AN INSIDIOUS FOX?

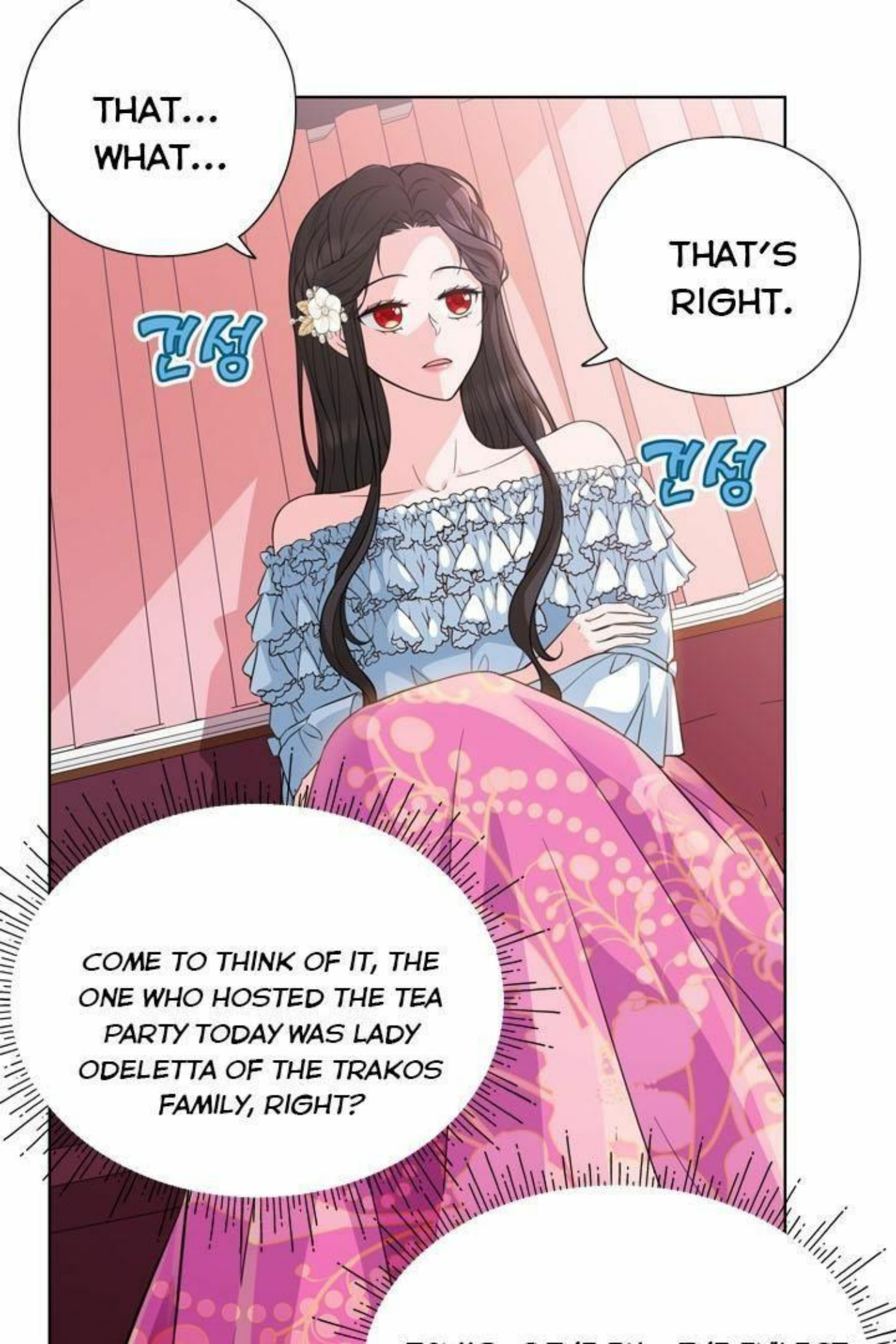
THAT...
WHAT...
THAT'S RIGHT.
COME TO THINK OF IT, THE ONE WHO HOSTED THE TEA PARTY TODAY WAS LADY ODELETTA OF THE TRAKOS FAMILY, RIGHT?

TOWARDS THE END, THE EVILEST GIRL HARASSED THE MAIN CHARACTER OF THIS NOVEL, DOROTHEA.

AIZZ... IT'S JUST STARTED THE STORY THAT I HAVE TO MEET ODELETA.

MUST BE VERY TIRED.

..?!

teenmanhua.com

Hmmm?

teenmanhua.com

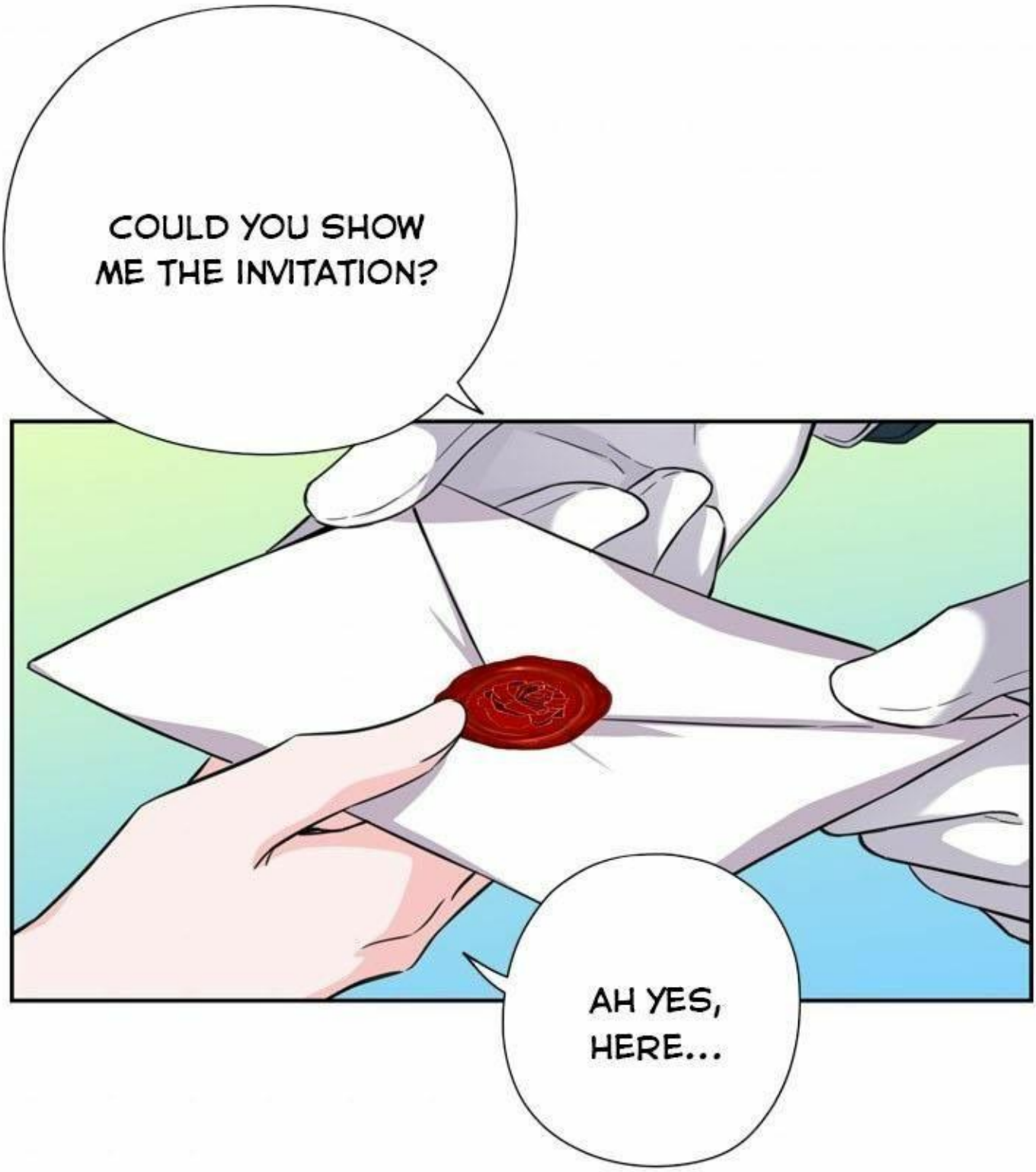
COULD YOU SHOW ME THE INVITATION?
AH YES, HERE...

WELCOME TO LADY ODELETTA'S TEA PARTY.

OH MY LADY

OH MY, LADY DOROTHEA!

OH MY~ IT'S BEEN A LONG TIME CORNOHEN,

ARE YOU MORE BEAUTIFUL THAN BEFORE?

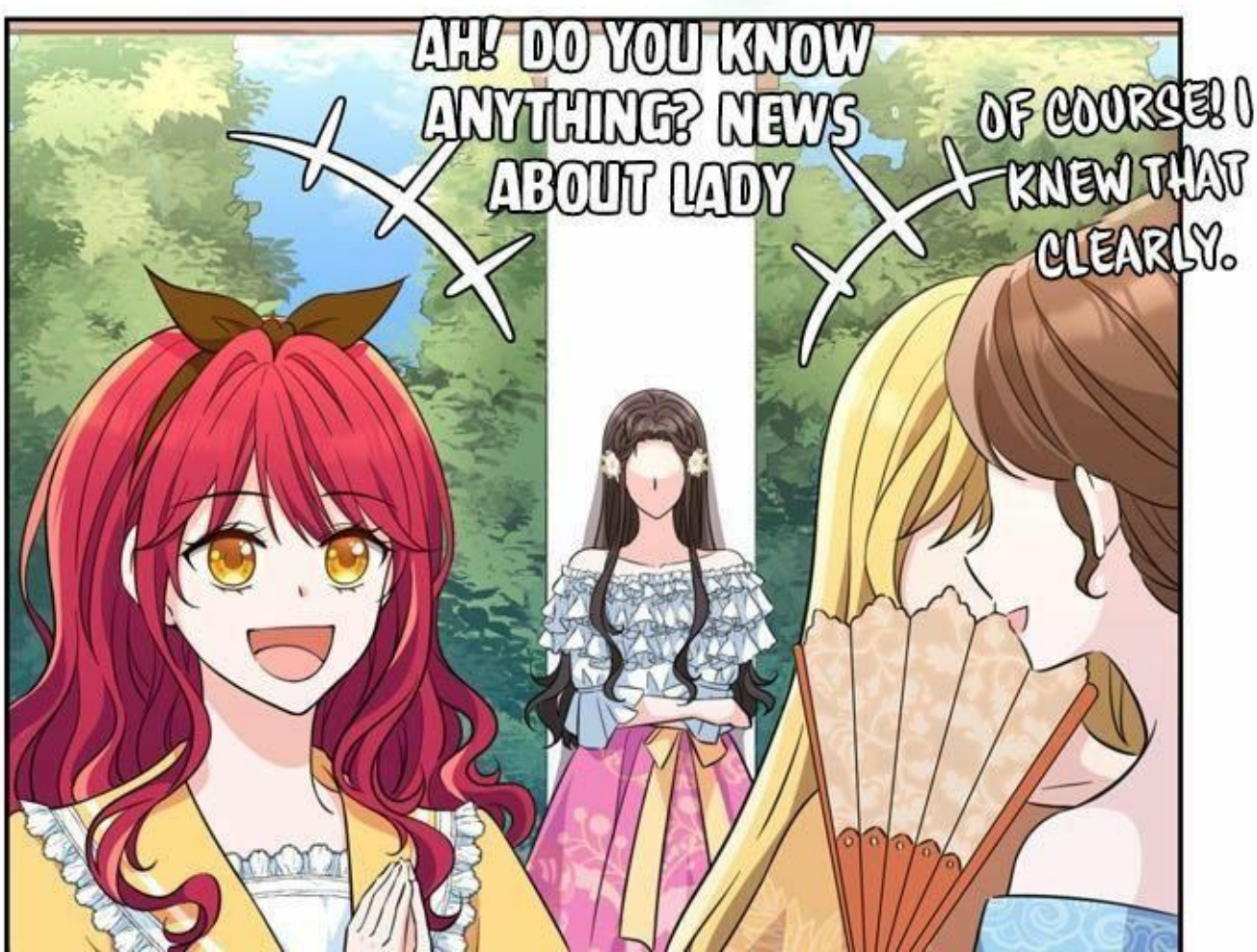

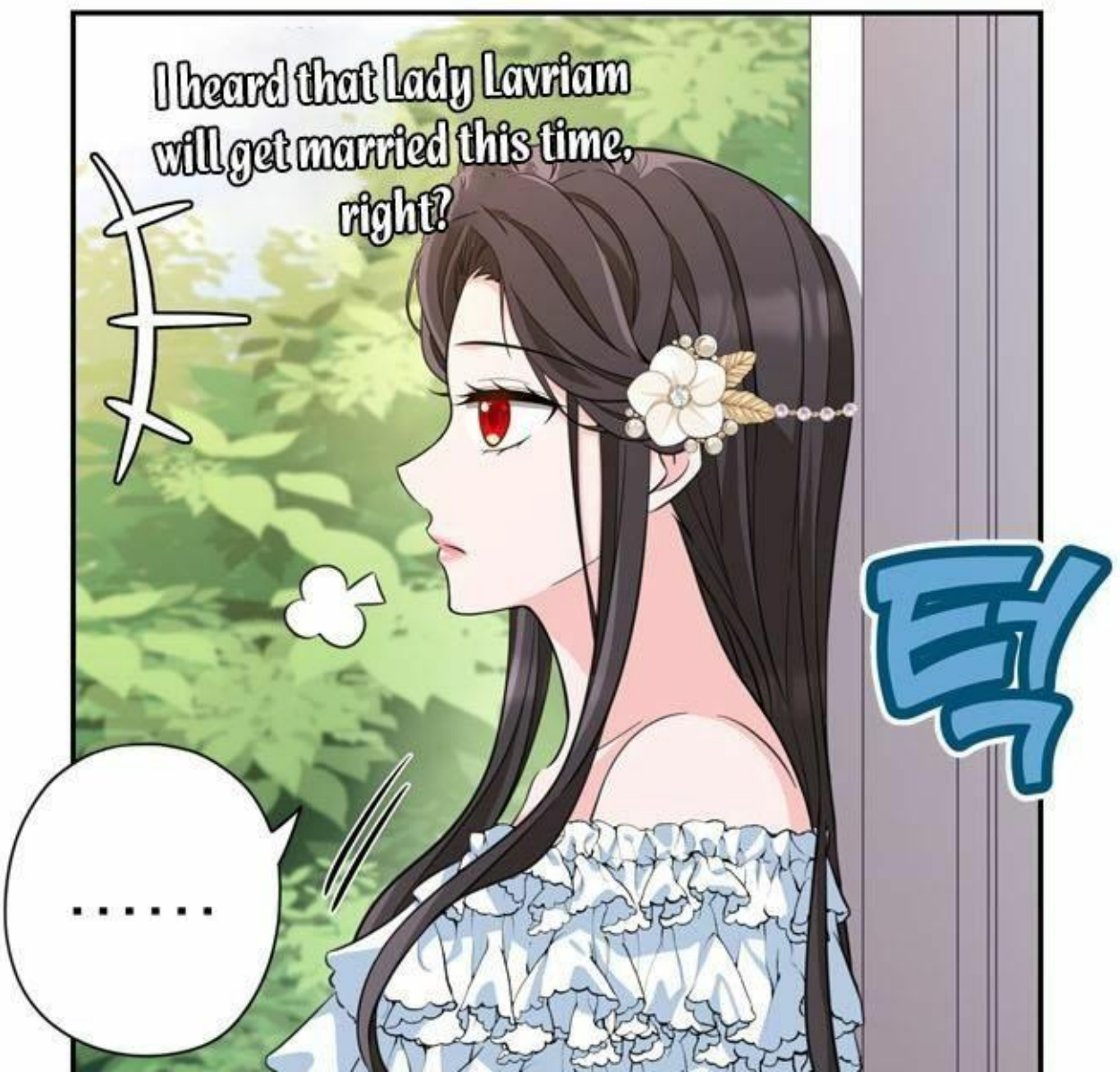
I heard that Lady Lavriam will get married this time, right?
.....

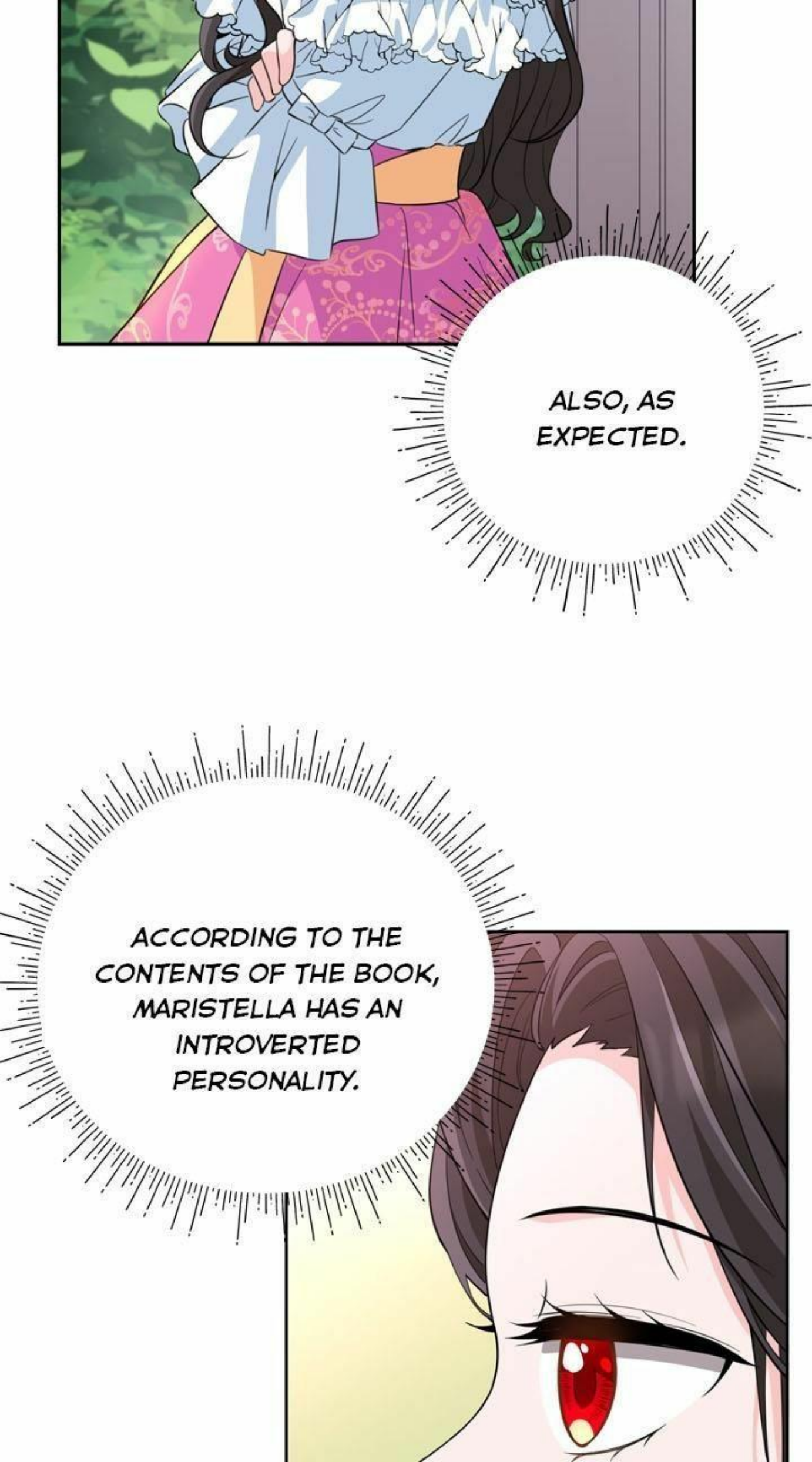
ALSO, AS EXPECTED.
ACCORDING TO THE CONTENTS OF THE BOOK, MARISTELLA HAS AN INTROVERTED PERSONALITY.

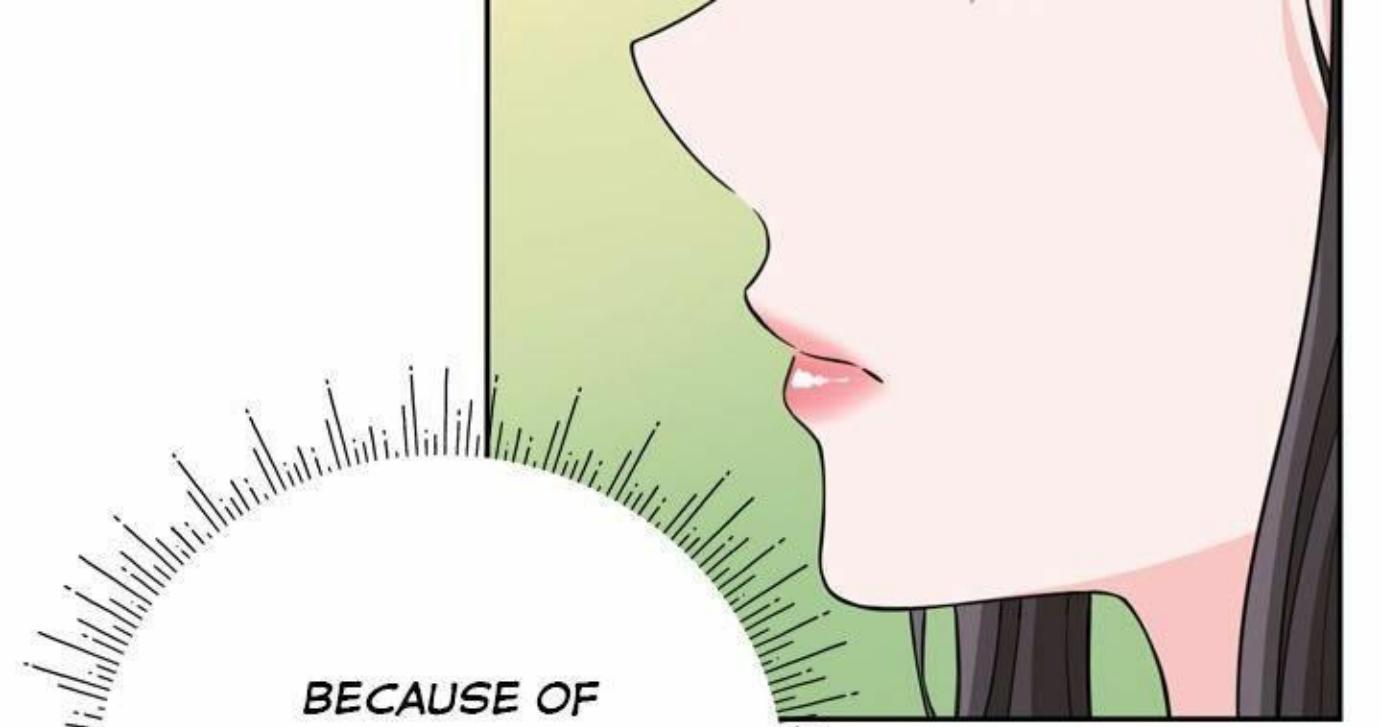

BECAUSE OF DOROTHEA, SHE WAS ALWAYS BEING DRAGGED HERE AND THERE.

AND SHE'S ALWAYS LIKE THIS AFTER BEING DRAGGED AWAY

DOROTHEA IS THE CENTER OF MANY PEOPLE,

MARISTELLA WAS ALREADY IN AN UNNOTICED CORNER.

IN THE END, DOROTHEA REMAINED MARISTELLA'S ONLY FRIEND.

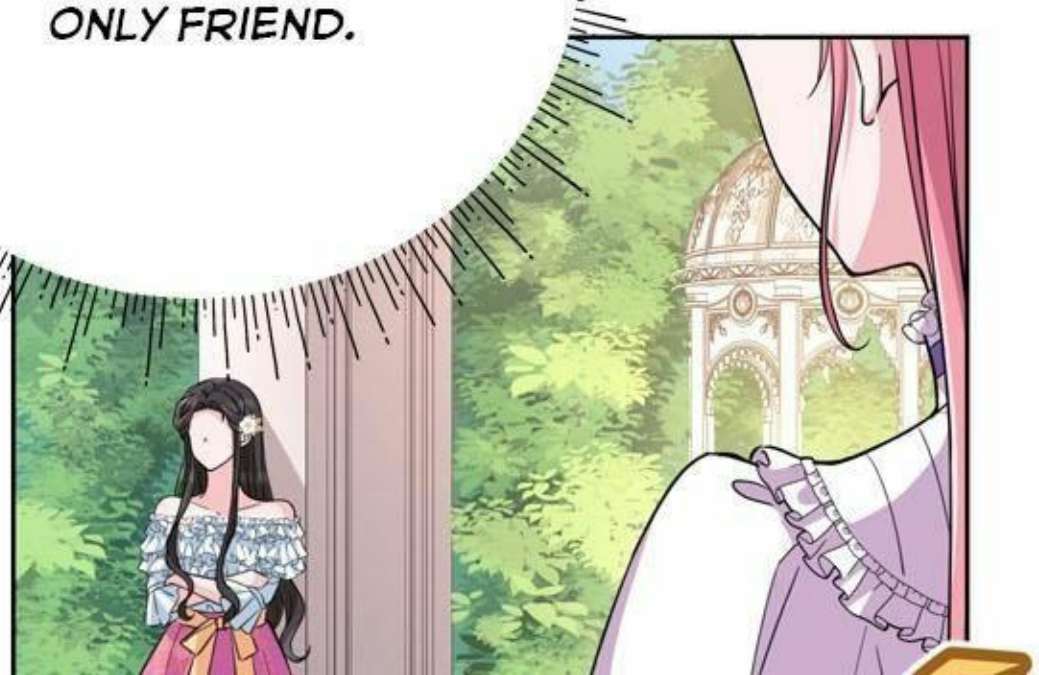

IT'S SUCH A BAD ENDING.
I HAVE TO CHANGE IT, AT FIRST GLANCE IT WON'T BE A BIG DEAL

BECAUSE THIS IS ALSO AN IMPORTANT PART OF THE CAUSE OF MARISTELLA'S TRAGIC DEATH.

WELL... THAT ASIDE, THE ODELETTA LADY IN THE NOVEL IS A VILLAIN.

WHEN IS SHE GOING TO SHOW UP?

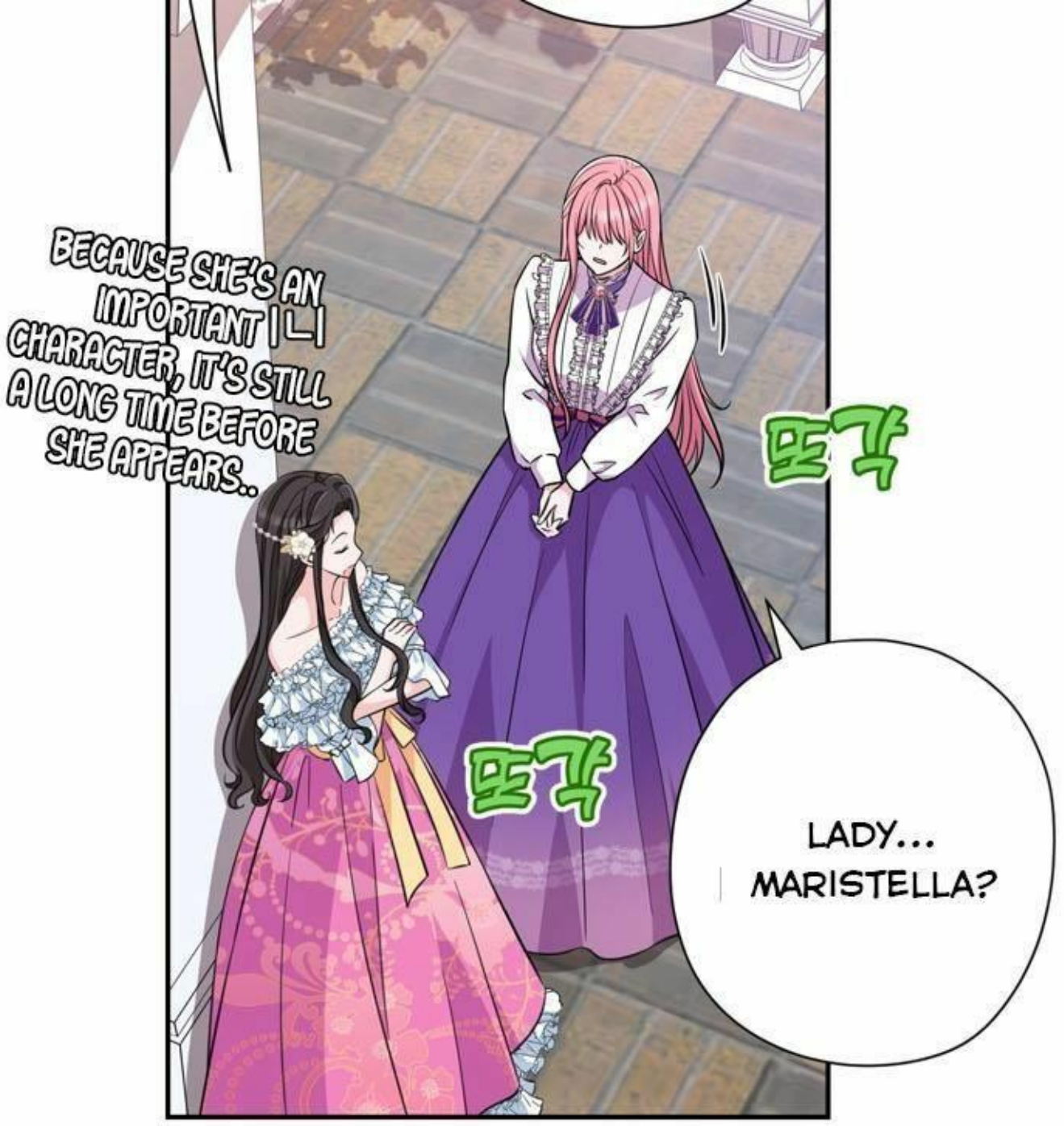

IN THE NOVEL, SHE IS EXPRESSED QUITE VICIOUSLY, SO I HAVE TO BE A LITTLE NERVOUS!

HA, THIS.. I DON'T KNOW IF THIS IS ONE OF THE FIRST

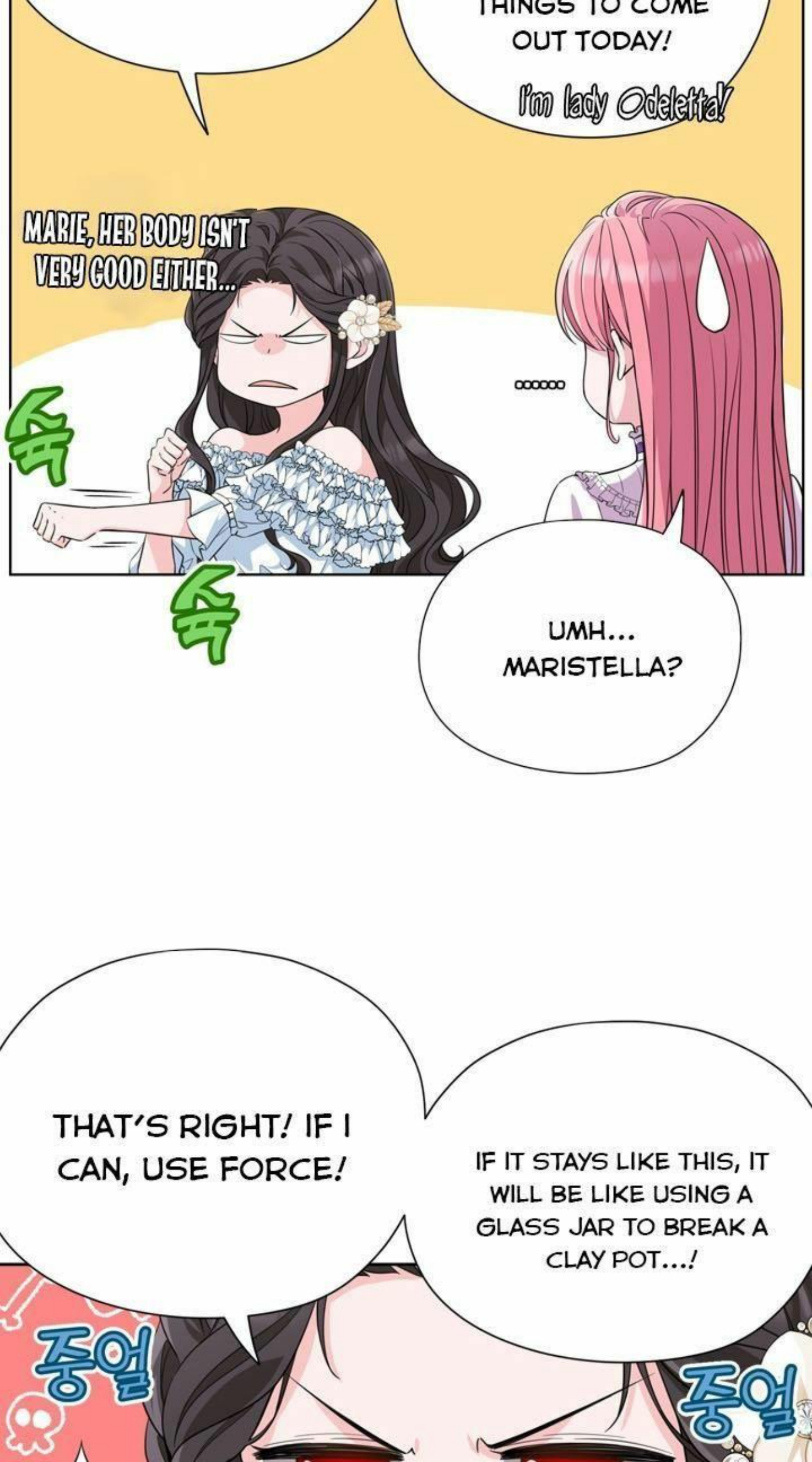
THINGS TO COME OUT TODAY!
I'm lady Odeletta!
MARIE, HER BODY ISN'T VERY GOOD EITHER...
.....
UMH... MARISTELLA?
THAT'S RIGHT! IF I CAN, USE FORCE!
IF IT STAYS LIKE THIS, IT WILL BE LIKE USING A GLASS JAR TO BREAK A CLAY POT...!
쿵
쿵
쿵
쿵

MARIE...!

AH, FOR REAL! DON'T GET IN MY WAY, GO OUT THERE AND PLAY DOROTHEA!

NOW CAN'T YOU SEE I'M MAKING A SURVIVAL

STRATEGY...!

...HUH? WHO ARE YOU?

.....

What did you said?

Y-YOU ARE...

teenmanhua.com

IS SHE REALLY THAT
'VILLAIN ODELETTA'?!

teenmanhua.com

We need your support!

Please, read all our translations on our website ~

Thank you !

Dear My friend

디어 마이 프렌드

teenmanhua.com

VILLAINESS...?
핫!

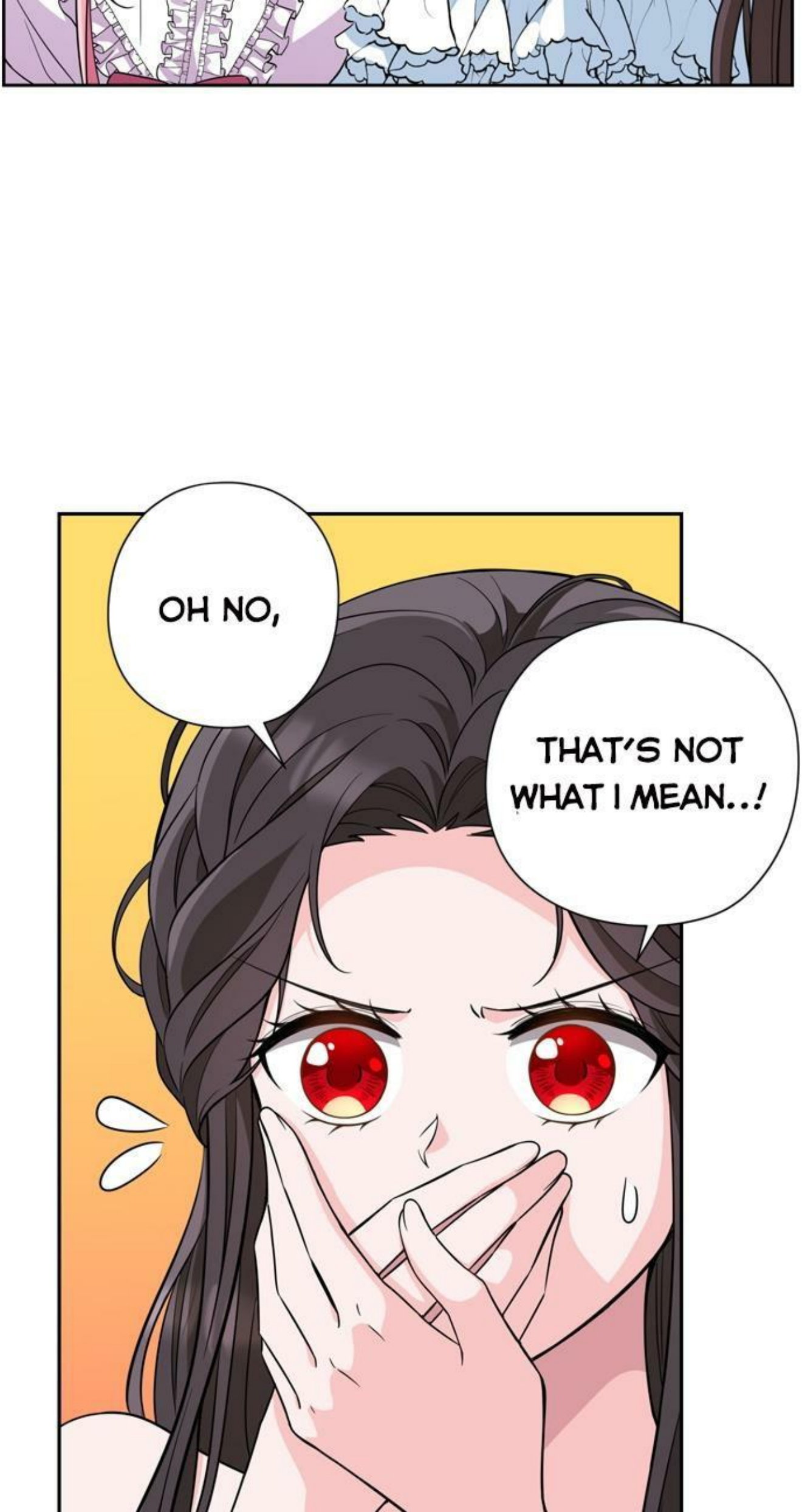
OH NO,
THAT'S NOT WHAT I MEAN..!

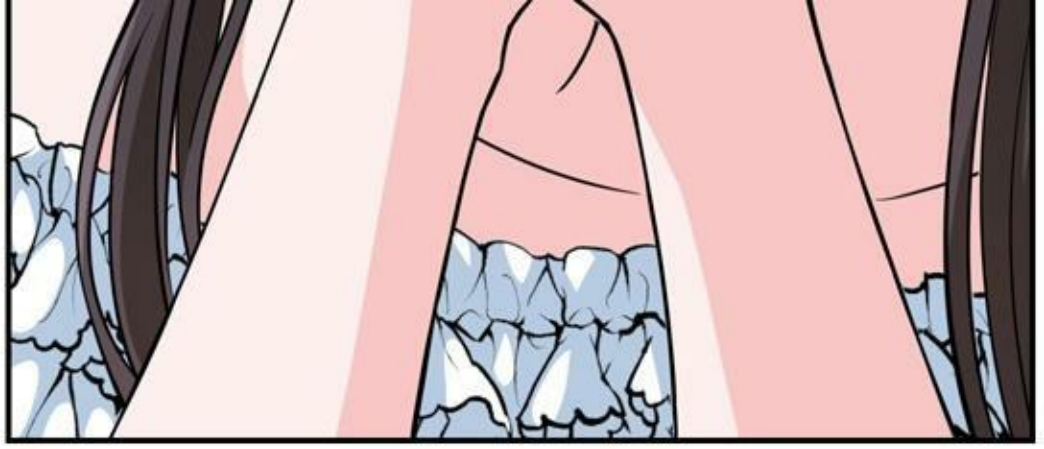

ODELETTA
NINETTE JAN
TRAKOS.

teenmanhua.com

A VILLAINESS WHO SHOULD BE MOST WARY OF.

..I ONLY KNEW ..

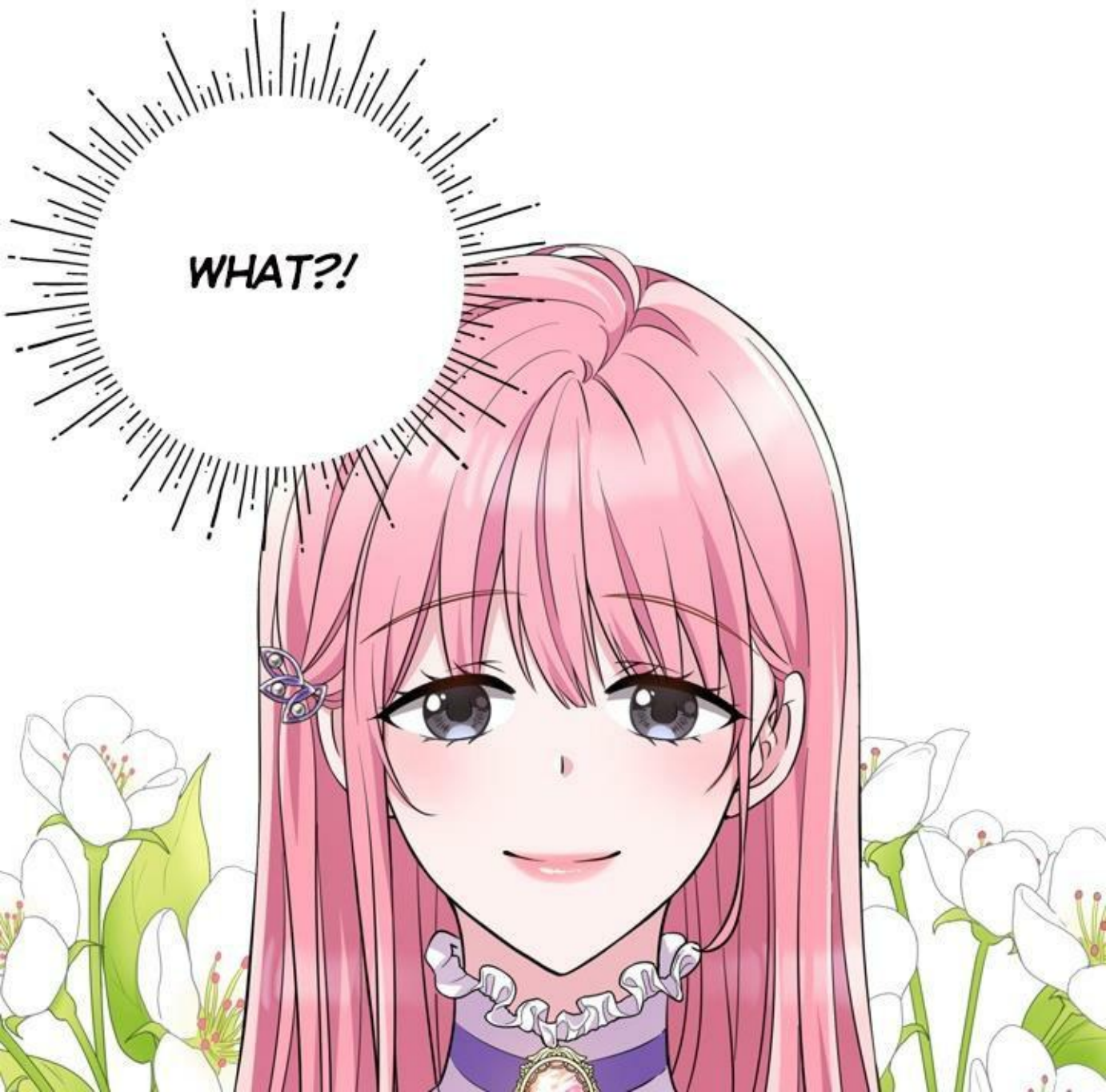
WHAT?!

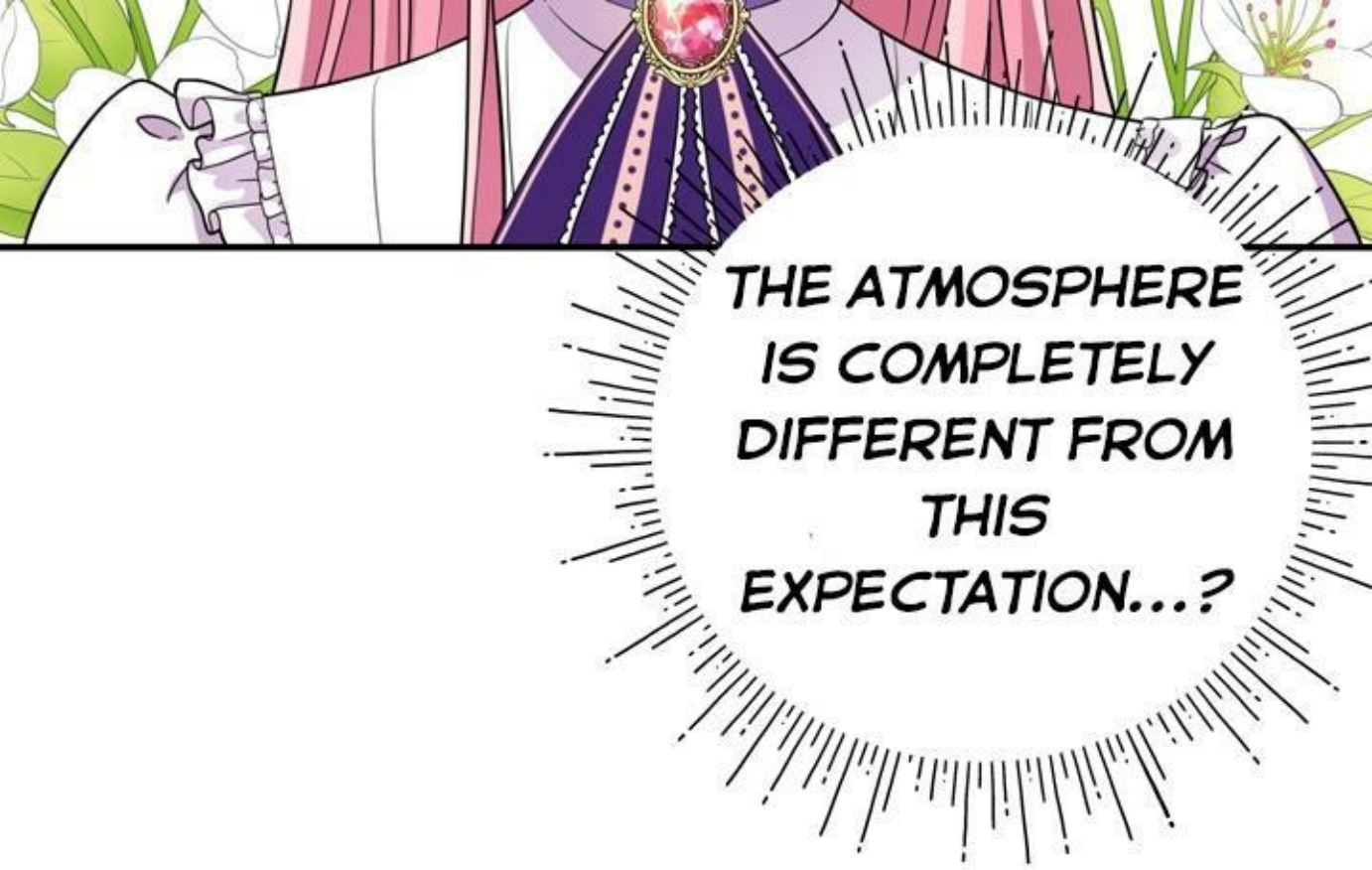

Dear My friend 디어 마이 프렌드

원작 무소
각색 콘티 나종민 / 그림 권하나
채색 도움 우기스튜디오

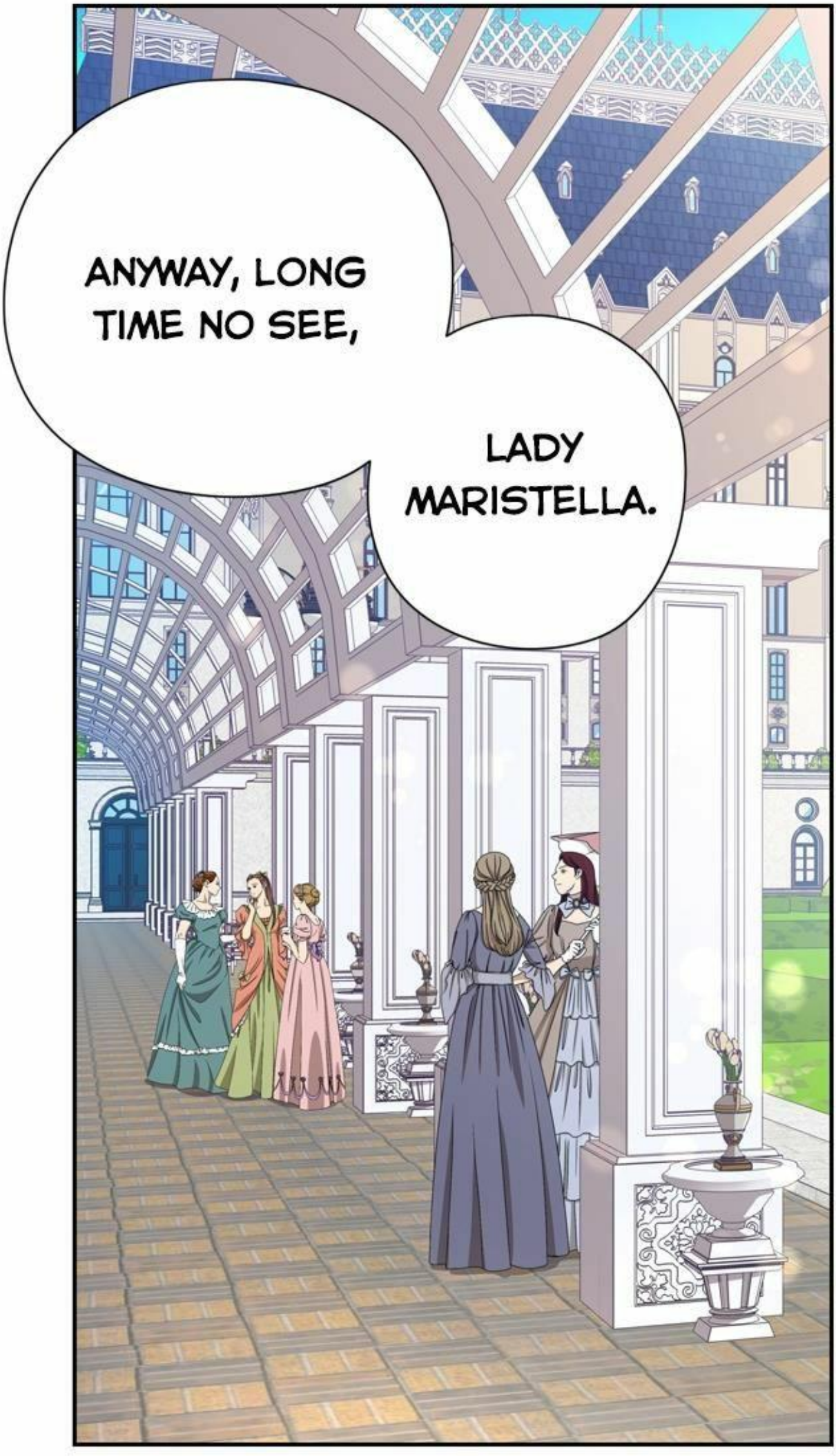

teenmanhua.com

MAYBE THE LAST PARTY WAS THE LAST TIME WE MET?

OKAY! NOW THIS SITUATION...!

THIS IS DEFINITELY A TRAP!

A villainess can't

BE GU
?
WHAT IS SHE DOING?
OMARI VASE DEFENSE ART CHAPTER 1

BELLEFLEUR, DO YOU LIKE THE VASE?
...!

SO YOU CAN GET THE SAME THING IF YOU WANT,

I CAN HELP.

WHAT..? I DON'T THINK IT'S ACTING...

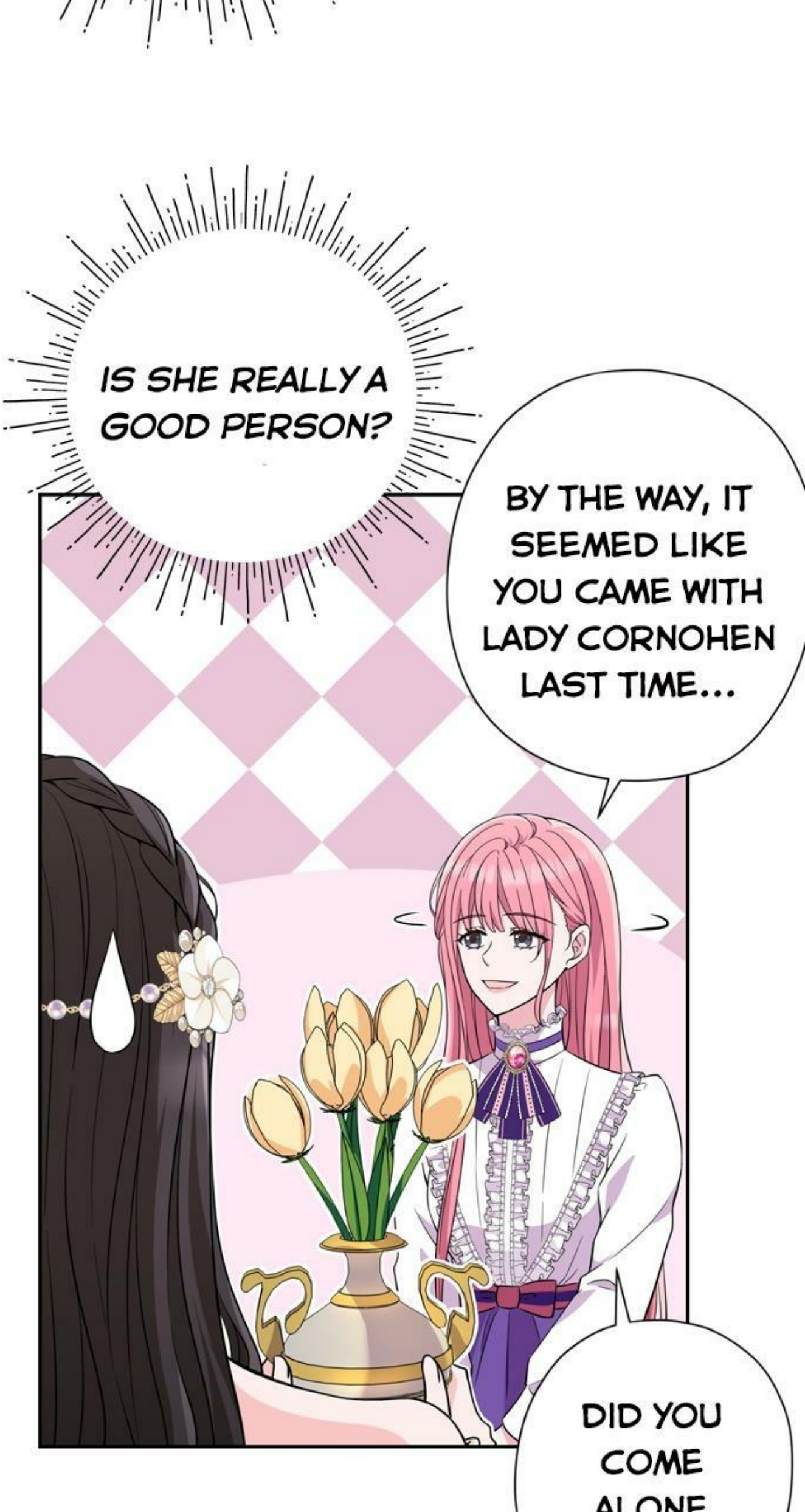
IS SHE REALLY A GOOD PERSON?
BY THE WAY, IT SEEMED LIKE YOU CAME WITH LADY CORNOHEN LAST TIME...
DID YOU COME

ALONE TODAY?

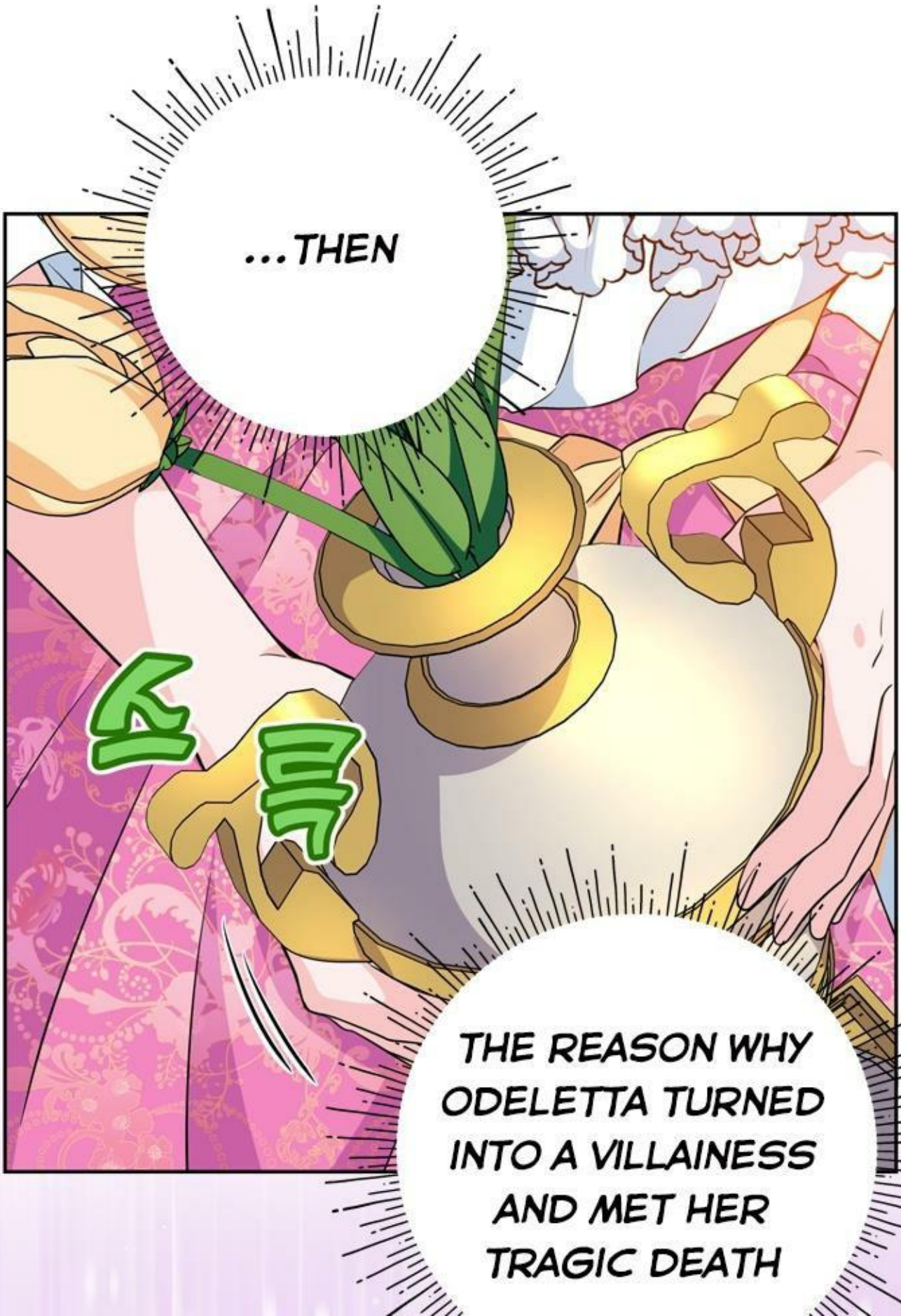
...THEN
KYAA
THE REASON WHY ODELETTA TURNED INTO A VILLAINESS AND MET HER TRAGIC DEATH

IS IT JUST BECAUSE OF HER HUSBAND'S AFFAIR WITH DOROTHEA?

SO, IF YOU DON'T LET THEM MEET, ODELETTA...

LADY ODELETTA!

THEY MEET!

LONG TIME
NO SEE, LADY
ODELETTA.

ah... Hurry up...

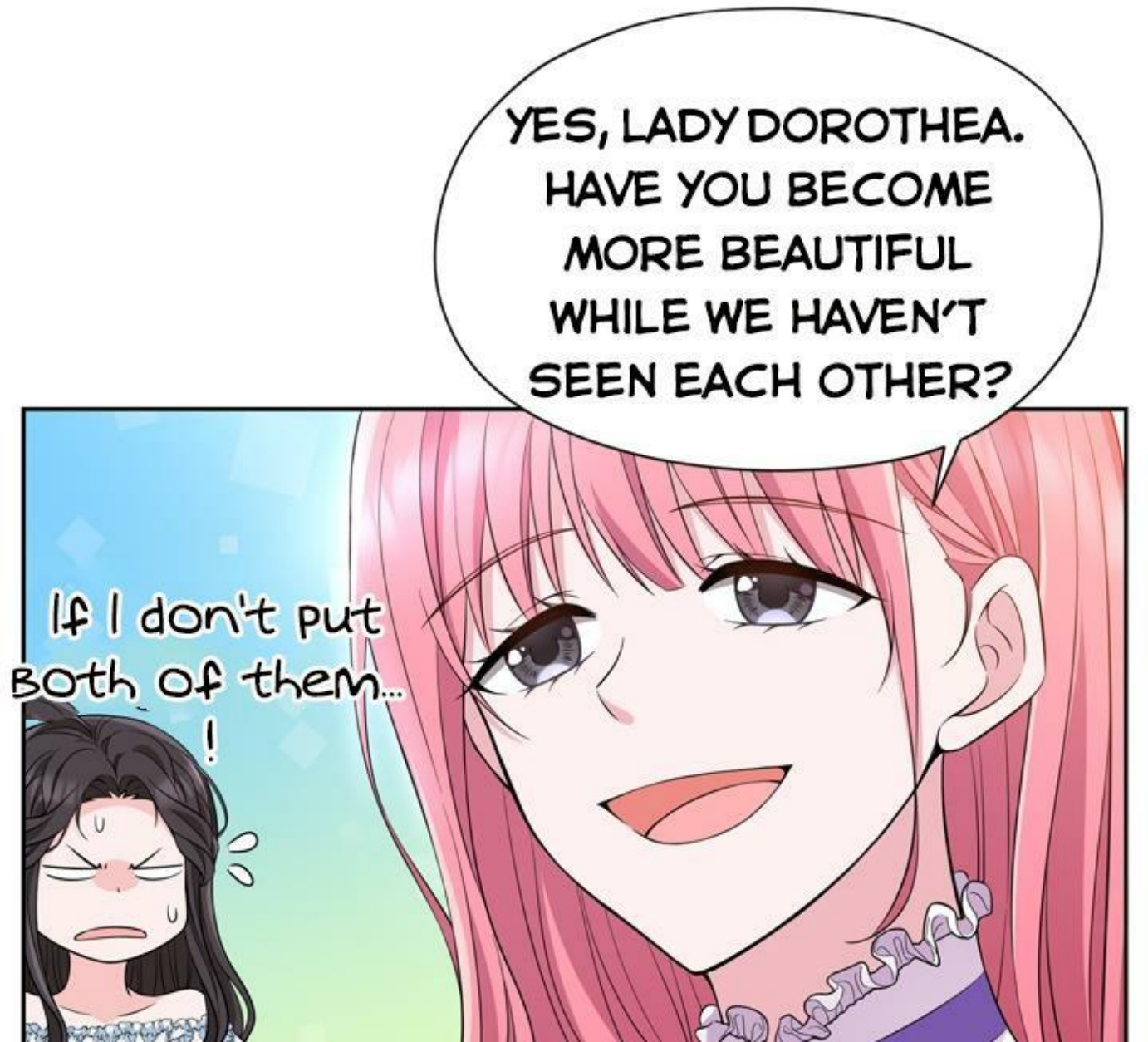
YES, LADY DOROTHEA. HAVE YOU BECOME MORE BEAUTIFUL WHILE WE HAVEN'T SEEN EACH OTHER?
If I don't put both of them...!

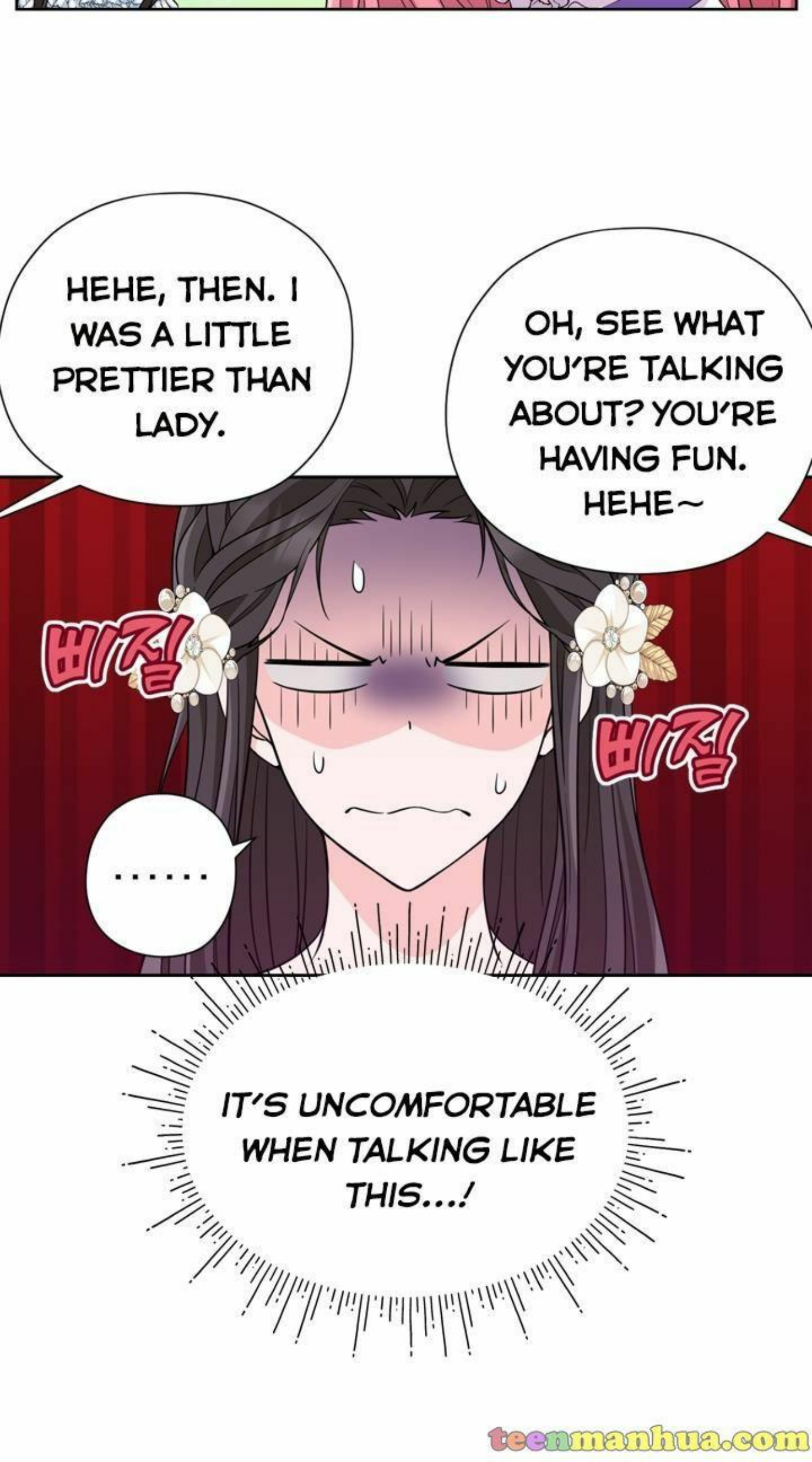

teenmanhua.com

ACTUALLY, MY FATHER BOUGHT EXPENSIVE COSMETICS THIS TIME.
'HIGHER NOBILITY' IS ALSO A PRECIOUS COMMODITY THAT IS DIFFICULT TO OBTAIN.

LADY IS A 'MARCHIONESS', SO YOU PROBABLY WON'T BE ABLE TO FIND IT ANY MORE, BUT IF YOU ASK ME
E!SPECIAL!LY! I CAN EVEN SAVE YOU ONE.
후!
STOP IT!!
It's enough!
MARCHIONESS LADY ASKS COUNT LADY,

THAT...!

THAT'S A TOTAL
SLAP IN THE FACE!
ㅋㅋㅋㅋ

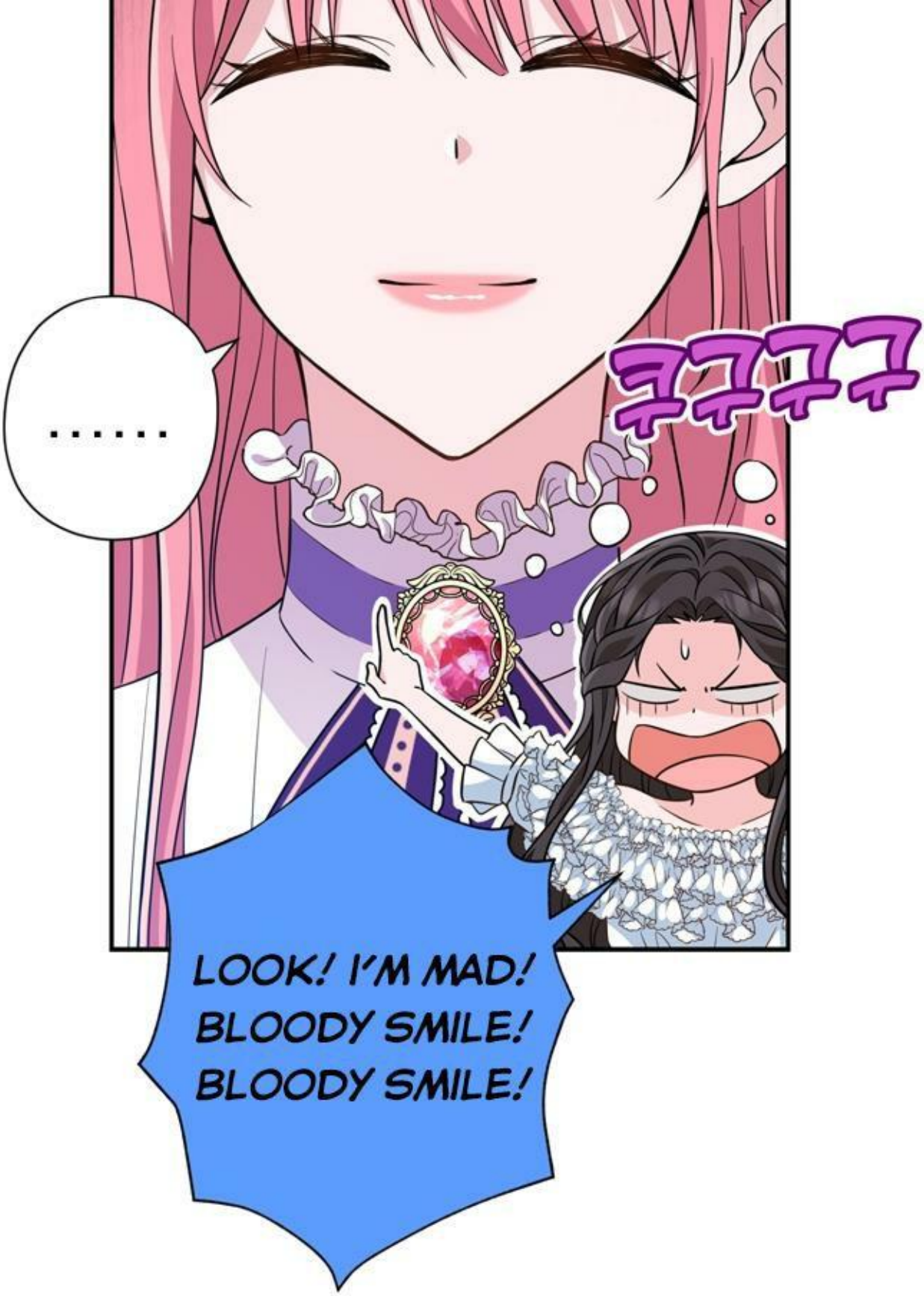

REALLY..

THANK YOU FOR

THANK YOU FOR YOUR WORDS. LADY DOROTHEA.

HOWEVER..

IT'S A BIG DEAL!

THE POSSIBILITY OF

MY DEATH IS RISING.
부글
부글

싸익

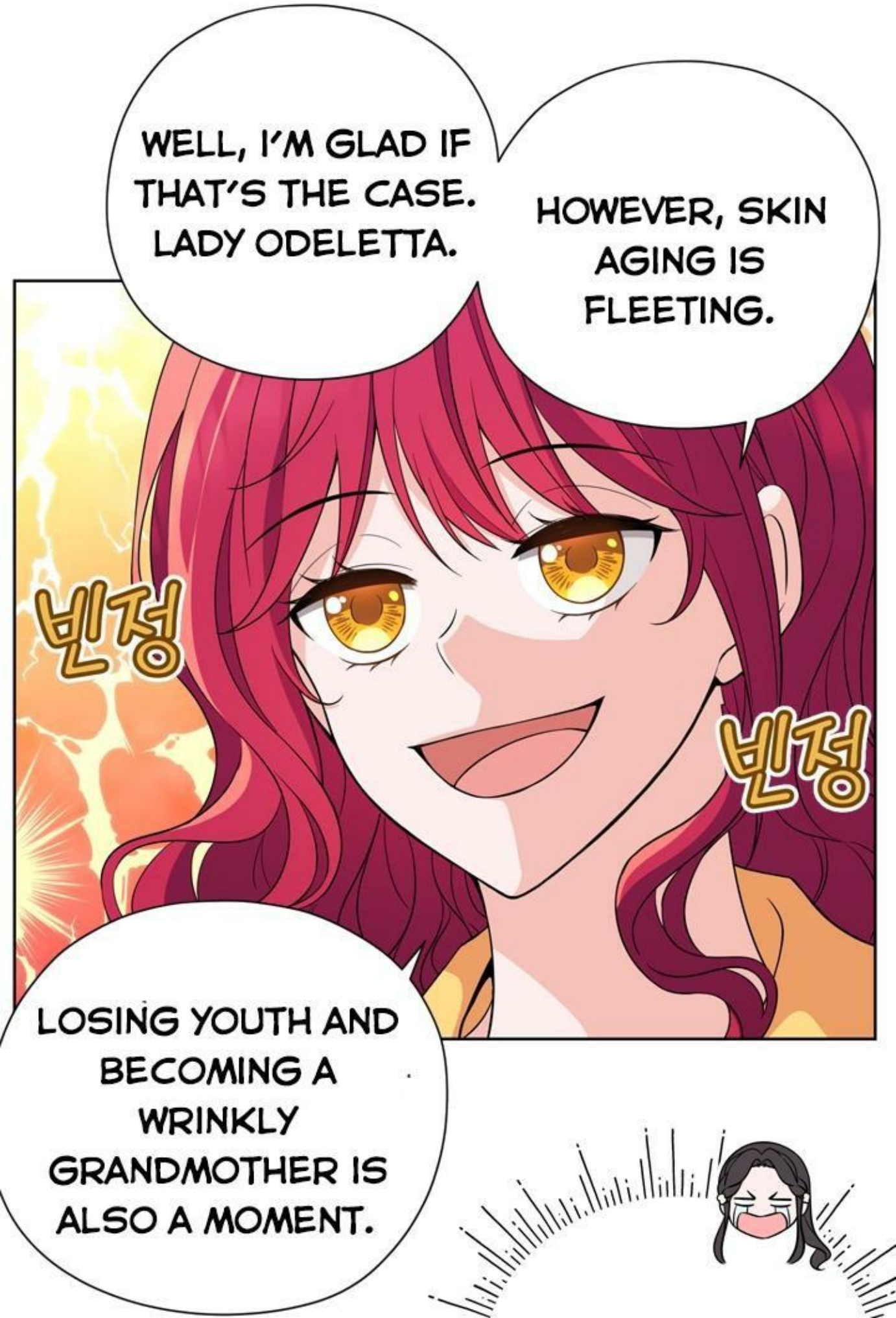
WELL, I'M GLAD IF THAT'S THE CASE. LADY ODELETTA.
HOWEVER, SKIN AGING IS FLEETING.
빈정
빈정
LOSING YOUTH AND BECOMING A WRINKLY GRANDMOTHER IS ALSO A MOMENT.

STOP IT NOW!
THIS GIRL!

LADY DOROTHEA, THERE IS A LIMIT TO WHAT HUMANS CAN DO TO STOP AGING.

BESIDES, I HAVE CLEAN AND SHINY SKIN THAT I DON'T

IT'S DIFFERENT

EVEN NEED ANYTHING.

FROM Y.O.U.

NOW, IT HAS BECOME WORSE.

Please~

*hahaha~

오호호호~

우후후후~

화륵

Should I just hit them all?

흐윽

OH, BY THE WAY...
!

IS THERE ANYTHING OTHERS LACK?

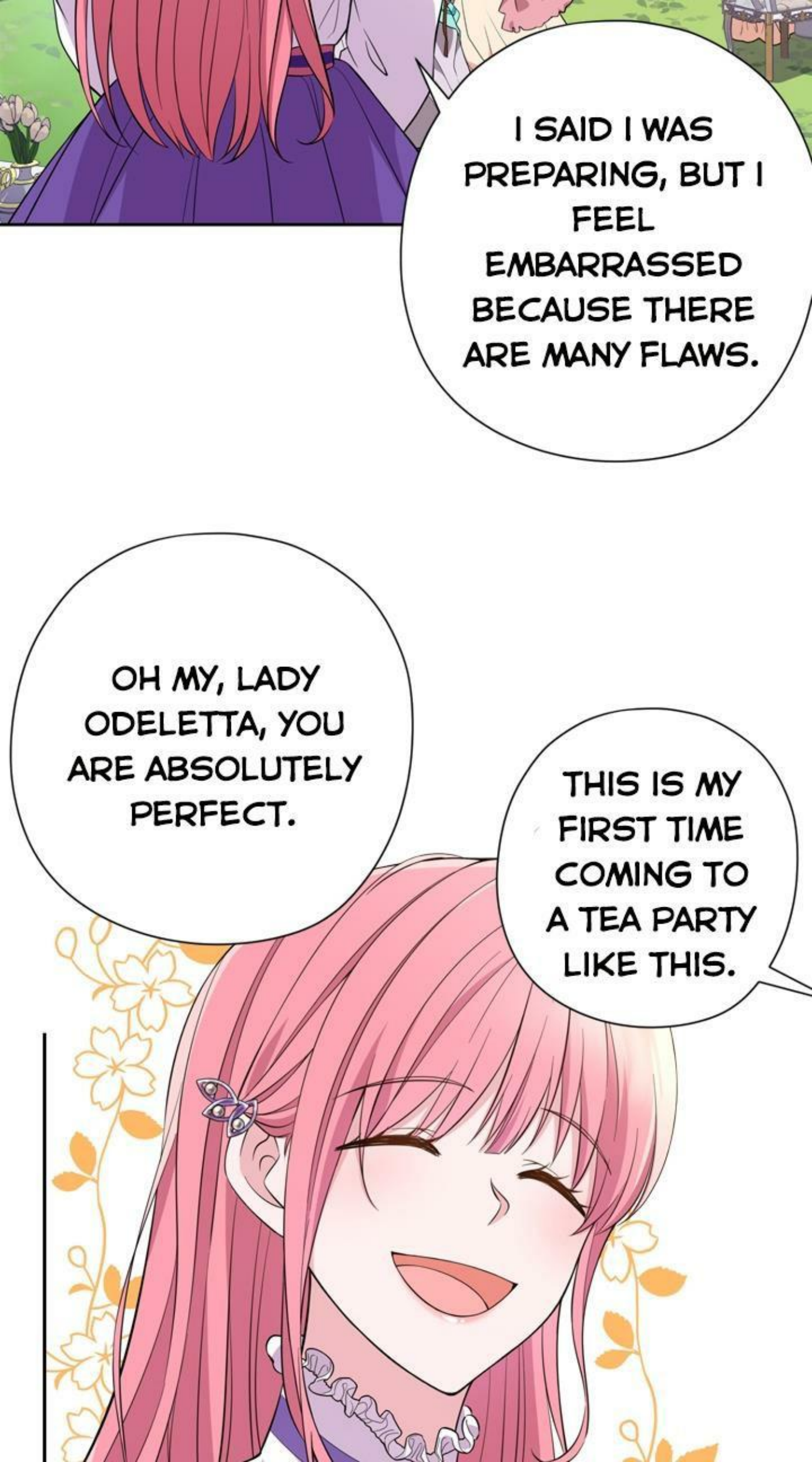
I SAID I WAS PREPARING, BUT I FEEL EMBARRASSED BECAUSE THERE ARE MANY FLAWS.
OH MY, LADY ODELETTA, YOU ARE ABSOLUTELY PERFECT.
THIS IS MY FIRST TIME COMING TO A TEA PARTY LIKE THIS.

THANK YOU SO MUCH FOR BEING SO KIND.
WHAT WERE YOU TALKING ABOUT ANYWAY?
또각
또각
I

teenmanhua.com

UGH...WHAT AM I DOING NOW?
REALLY...
TOTALLY BAD.

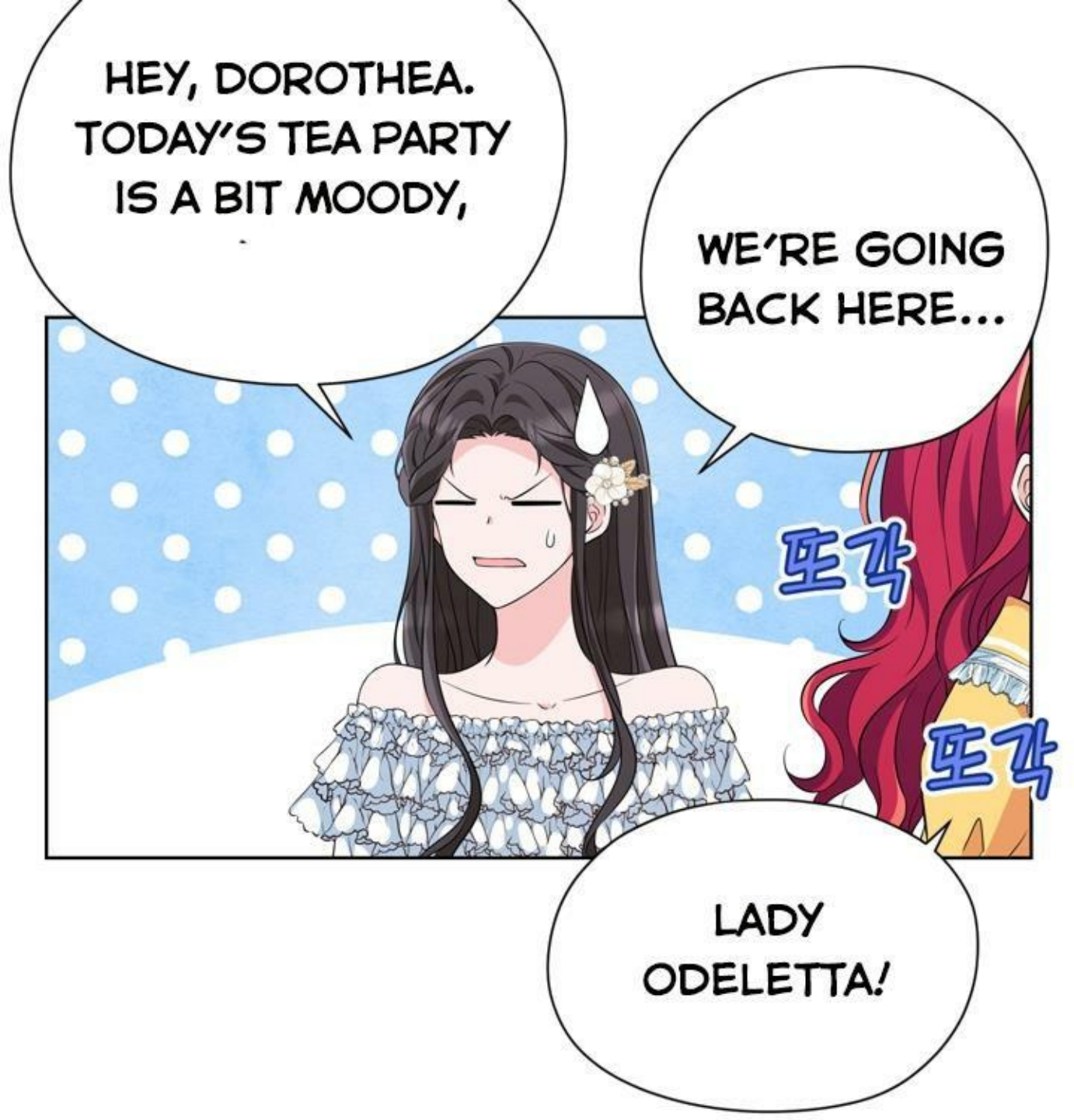
HEY, DOROTHEA. TODAY'S TEA PARTY IS A BIT MOODY,
WE'RE GOING BACK HERE...
또각
또각
LADY ODELETTA!

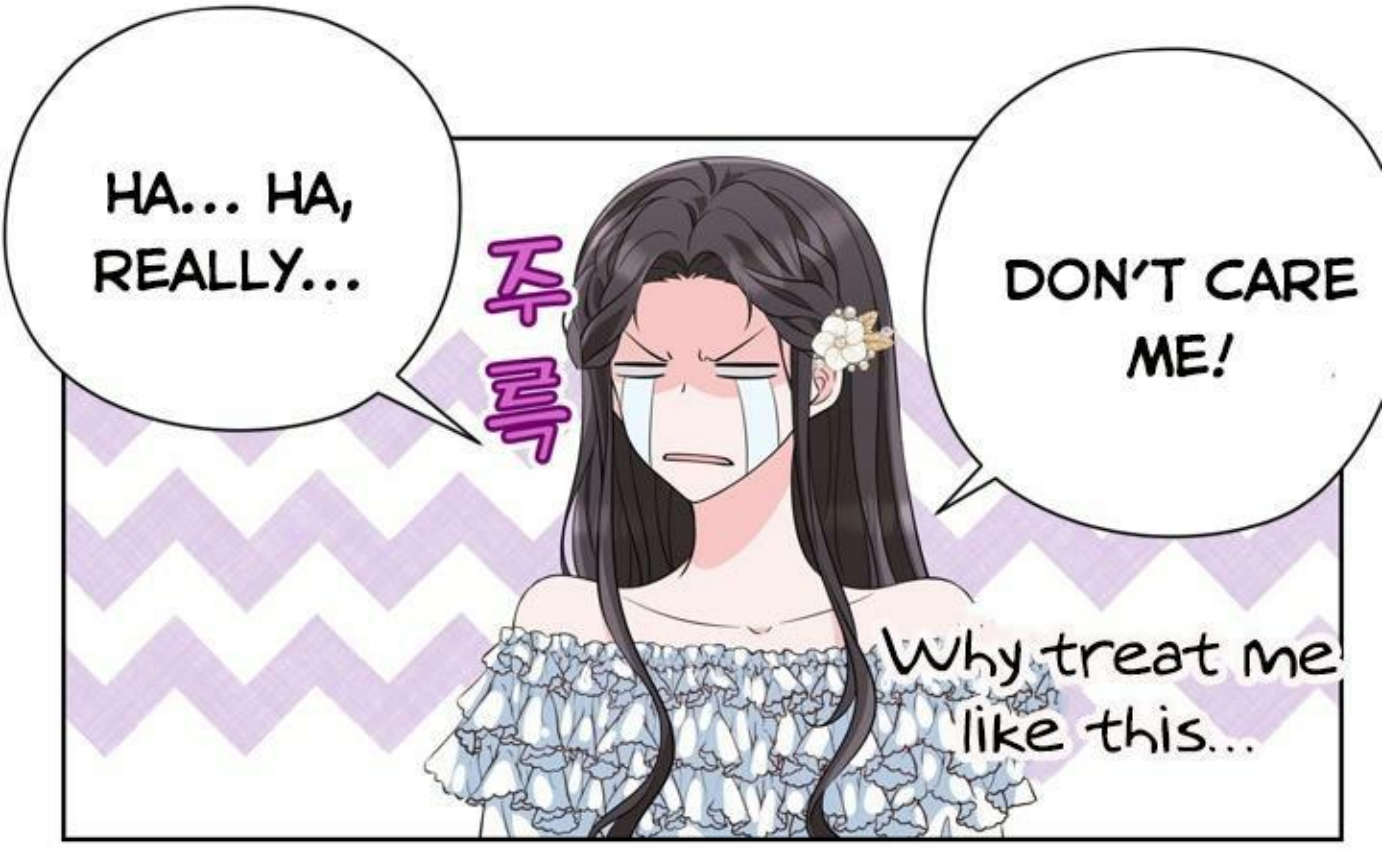
HA... HA, REALLY...
주륵
DON'T CARE ME!
Why treat me like this...

BY THE WAY, IS LADY ODELETTA NOT PLANNING TO GET MARRIED?

..MARRIAGE?

YES, LADY LABRIAM IS ALSO GETTING MARRIED THIS TIME.

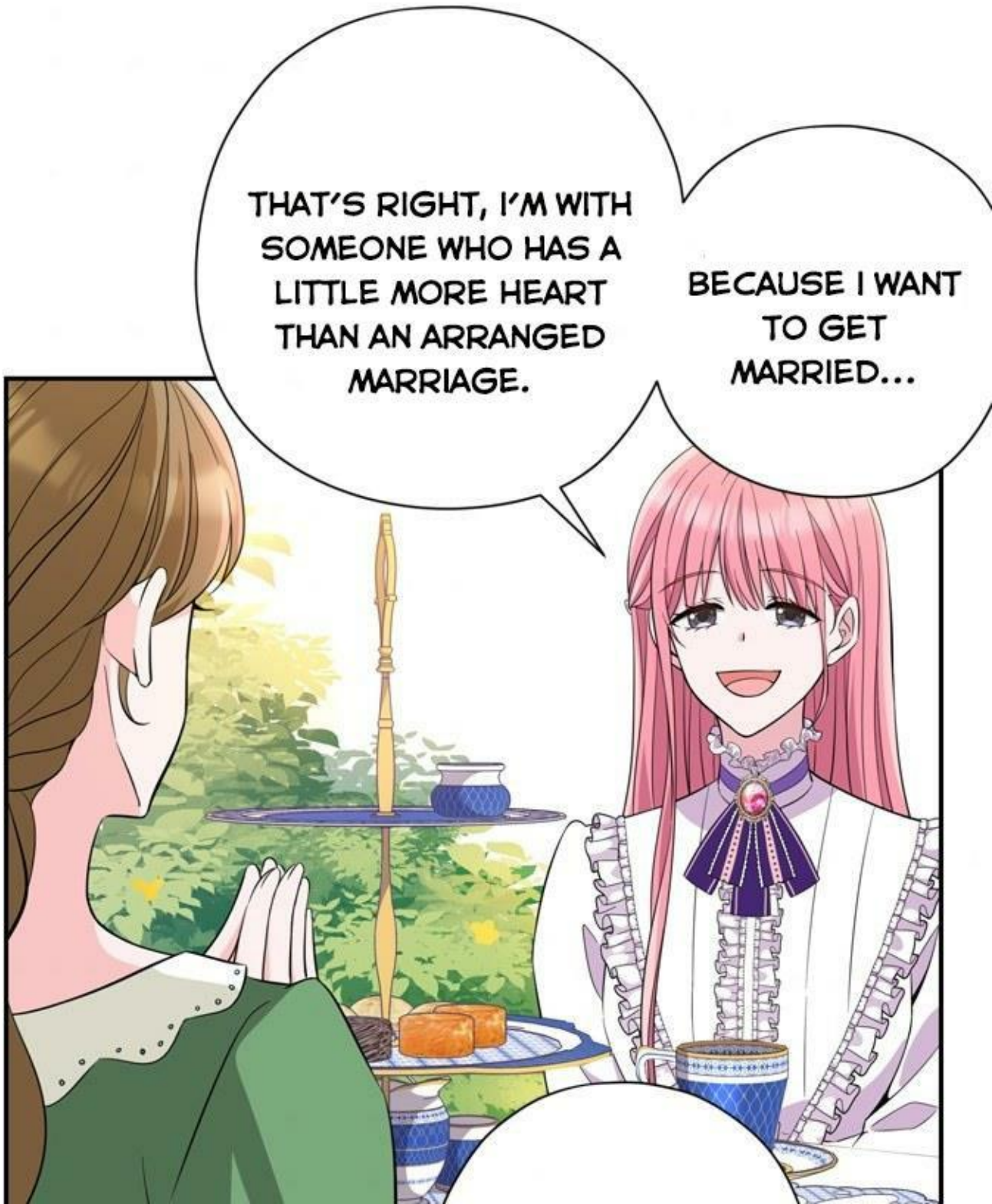

THAT'S RIGHT, I'M WITH SOMEONE WHO HAS A LITTLE MORE HEART THAN AN ARRANGED MARRIAGE.

BECAUSE I WANT TO GET MARRIED...

OH, SO IS THERE ANYONE YOU ARE PARTICULARLY INTERESTED IN?

WHAT...

THERE ISN'T.

teenmanhua.com

OH OH MY! I GUESS IT REALLY IS!

HA..

DO... DOROTHEA, DO YOU REALLY HAVE TO BE HERE?

IF THERE ARE EMPTY TABLES, THERE ARE MANY OVER THERE...

IT'S NEXT TO ODELETTA! NEXT TO ODELETTA!

YOU THINK I DIDN'T KNOW YOU WERE SITTING HERE ON PURPOSE?!

teenmanhua.com

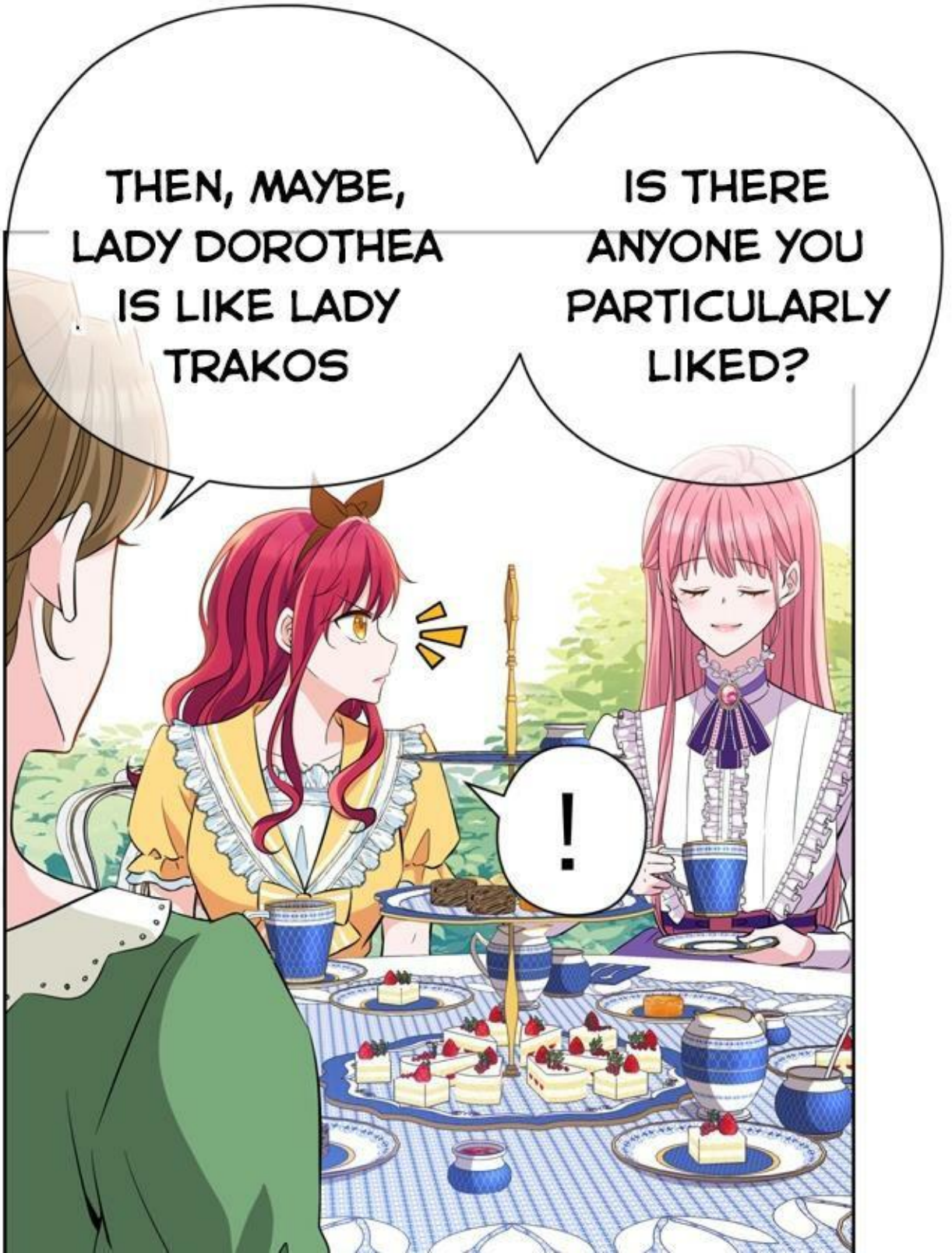
THEN, MAYBE, LADY DOROTHEA IS LIKE LADY TRAKOS
IS THERE ANYONE YOU PARTICULARLY LIKED?
!

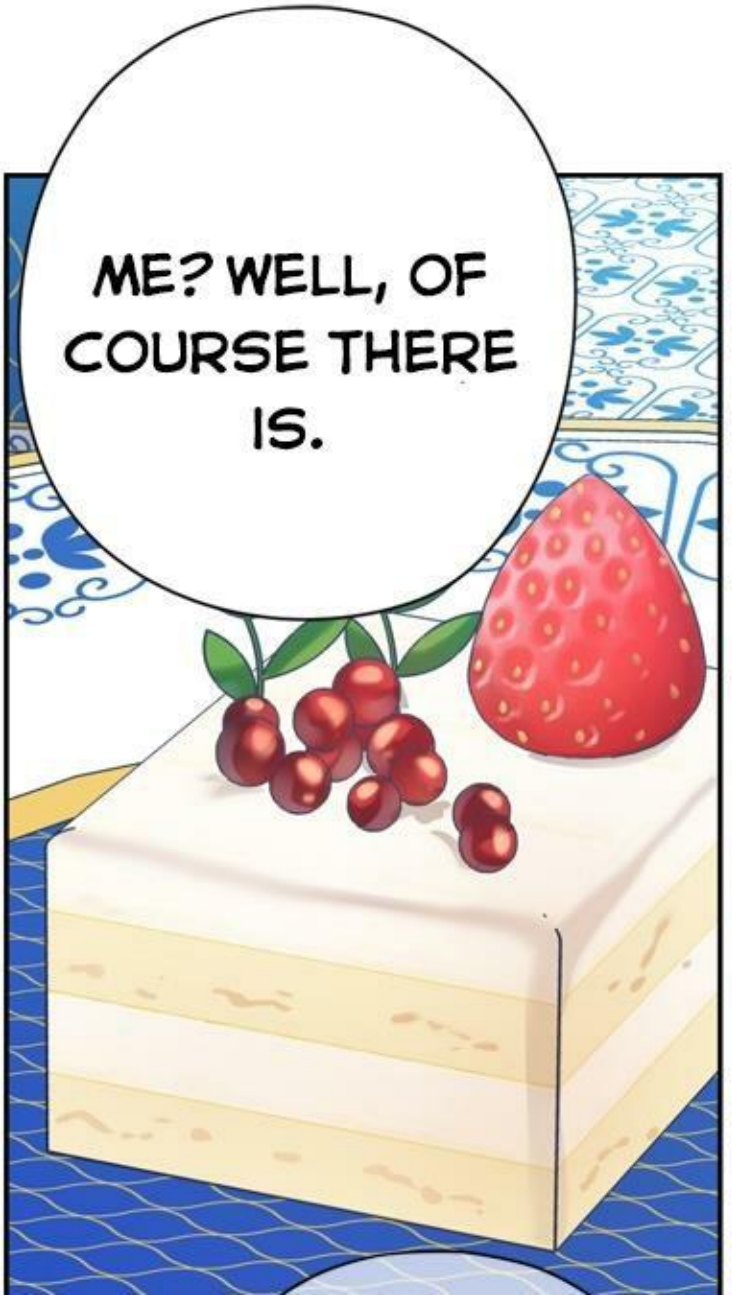
ME? WELL, OF COURSE THERE IS.

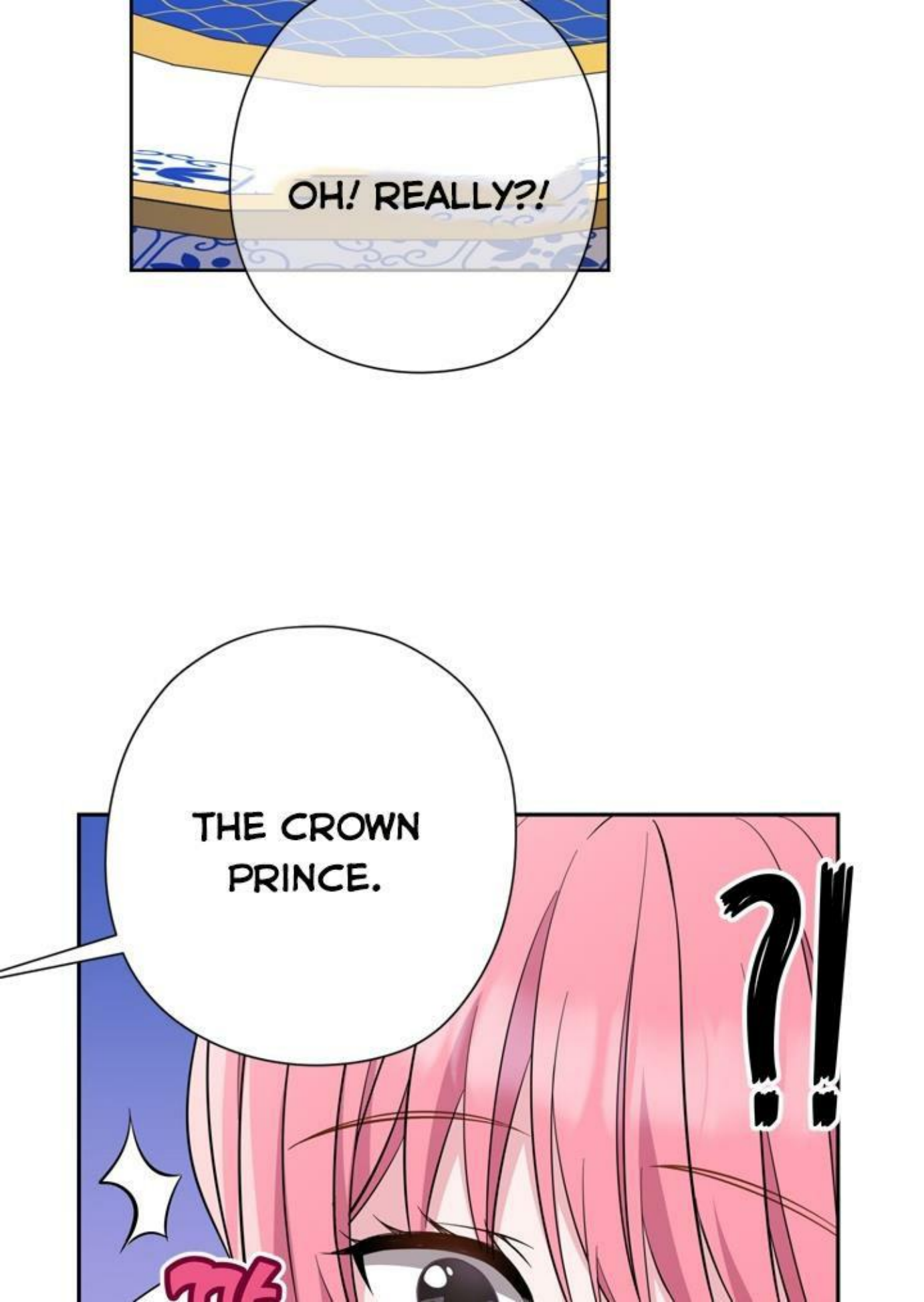
OH! REALLY?!
THE CROWN PRINCE.
?!

짭짭

WHAT IS THIS?
I DON'T THINK IT'S THE TEA I USUALLY DRINK?

IT WAS SENT AS A GIFT TO THE ROYAL FAMILY.

TRAKOS?

IF THE TRAKOS FAMILY...

ARE YOU TALKING ABOUT LADY ODELETTA'S FAMILY?

teenmanhua.com

OH MY, THE CROWN PRINCE,

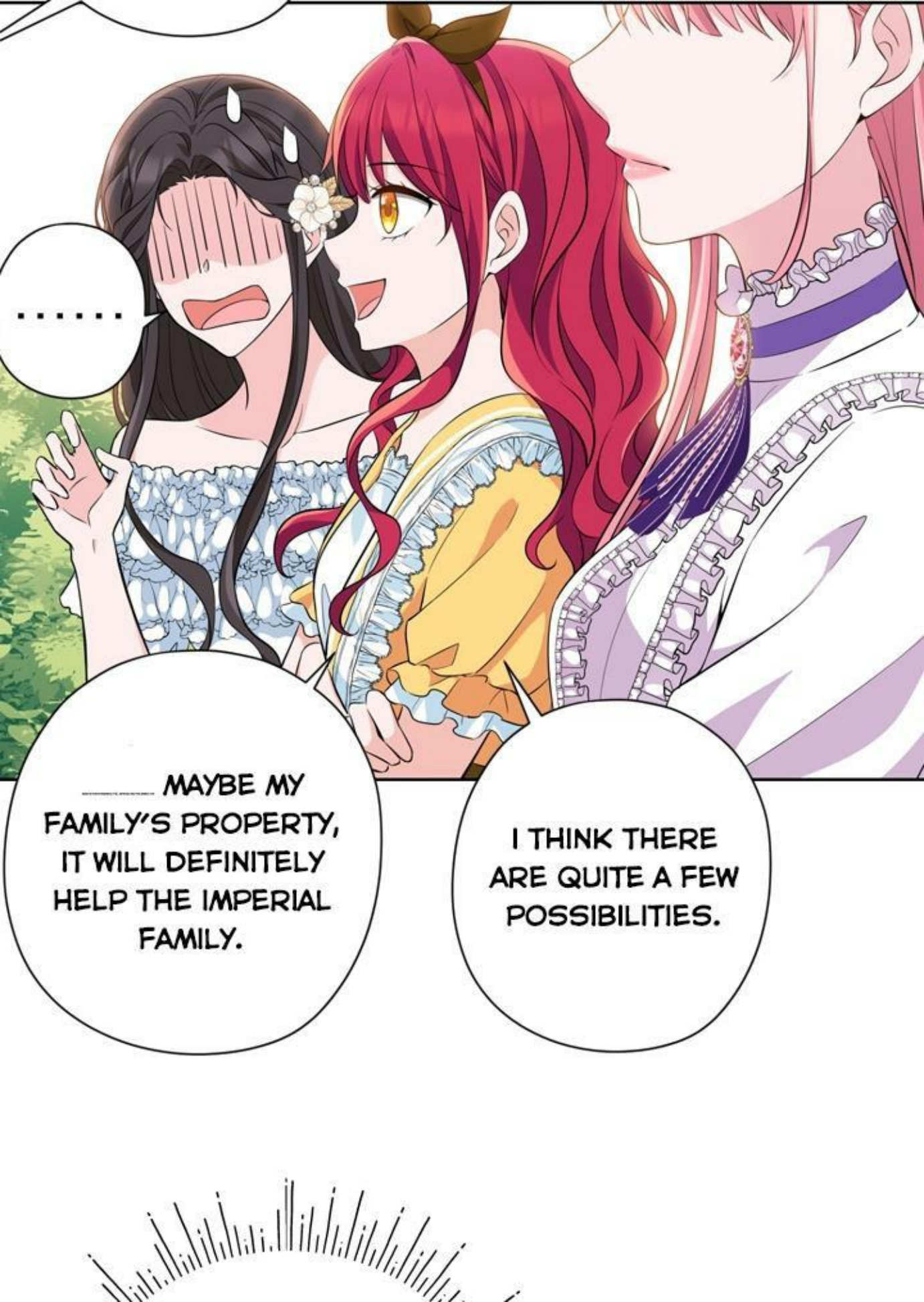
.....
_____ MAYBE MY FAMILY'S PROPERTY, IT WILL DEFINITELY HELP THE IMPERIAL FAMILY.
I THINK THERE ARE QUITE A FEW POSSIBILITIES.

IT'S A BIG THING..
IT'S A BIG THING..!
꾹욱

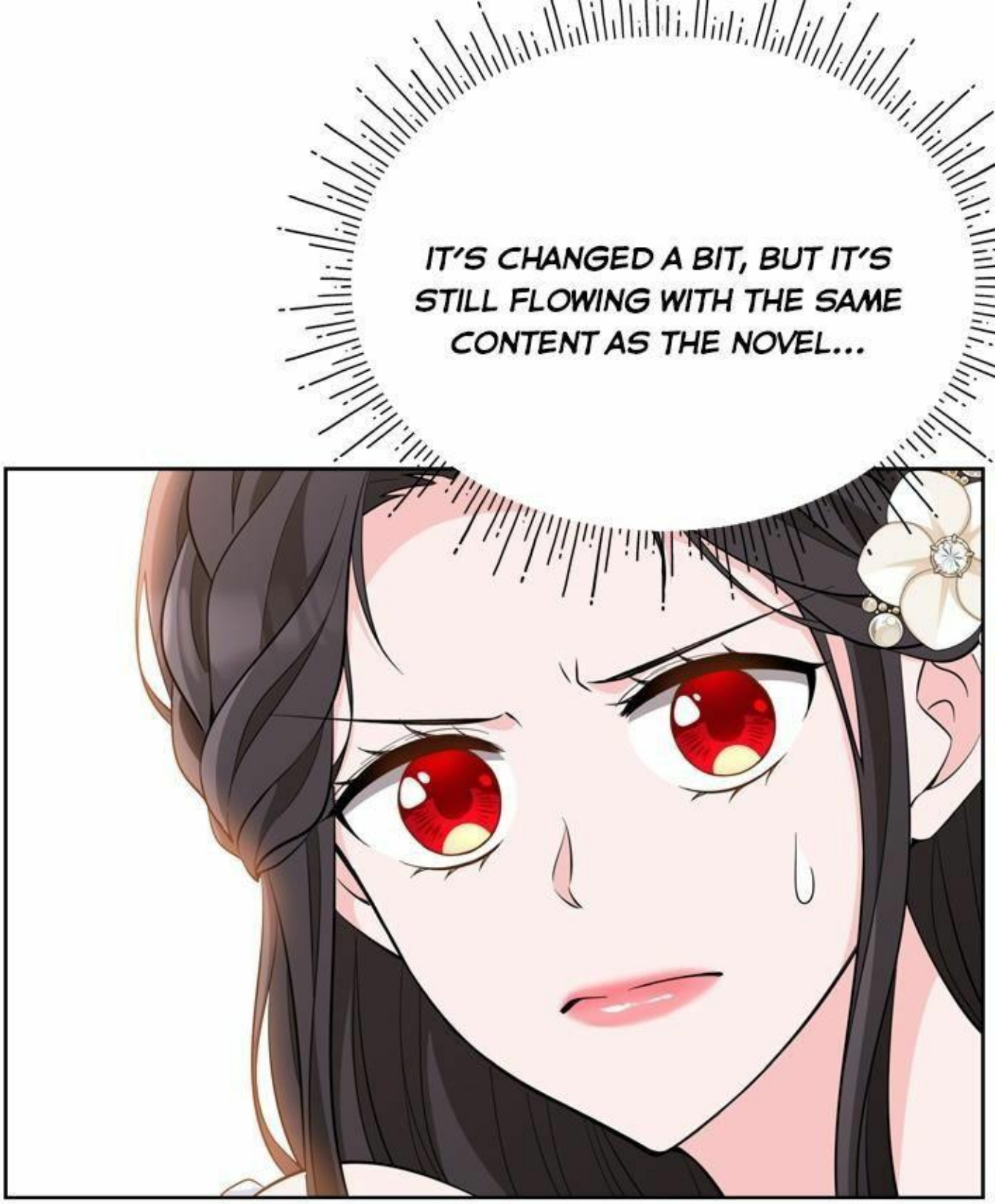

teenmanhua.com

IF THIS IS THE CASE, THE NEXT LINE WILL DEFINITELY BE...!!

.....
I..
I ALSO LIKE HIS MAJESTY THE CROWN PRINCE.

Dear My friend 디어 마이 프렌드

Dear My friend 디어 마이 프렌드

원작 무소
각색 콘티 나종민 / 그림 권하나
채색 도움 우기 스튜디오

다
갓

다
갓
다

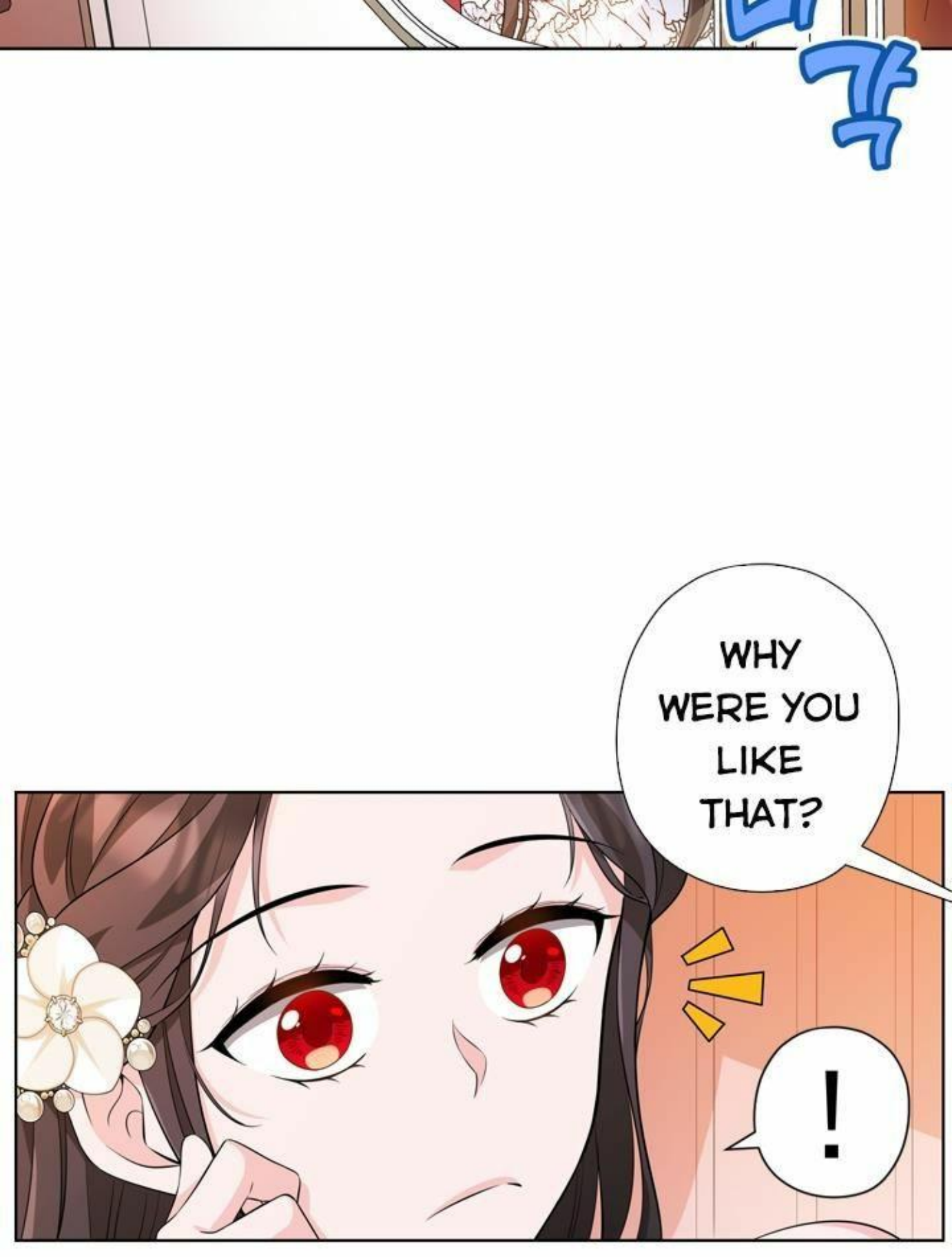

teenmanhua.com

WHY DIDN'T YOU BE ON MY SIDE?

YOUR SIDE?
DO YOU MEAN WHEN THE INCIDENT WITH THE CROWN PRINCE HAPPENED?

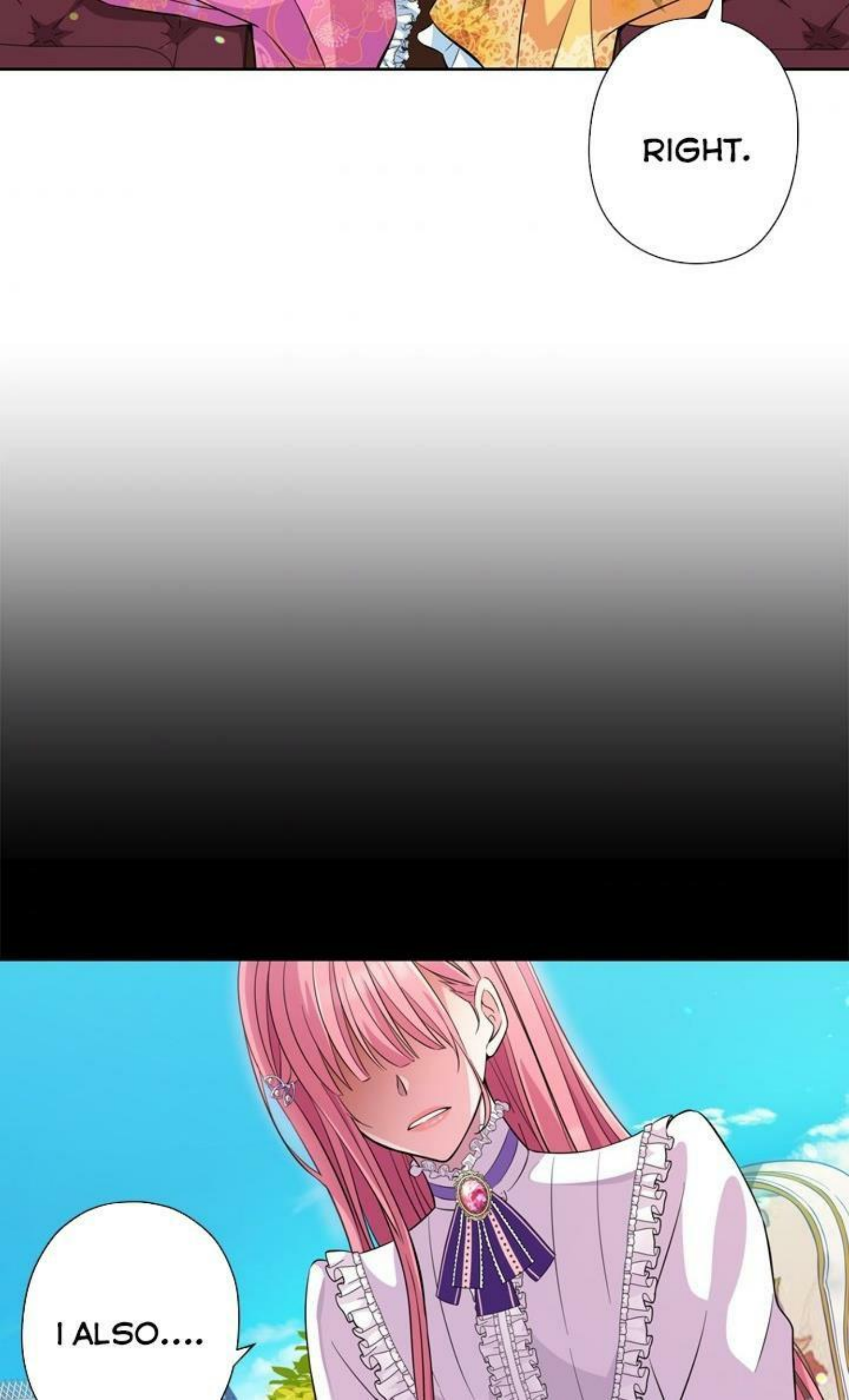
RIGHT.
I ALSO....

ALSO LIKE

(HIGH HIGHNESS.)

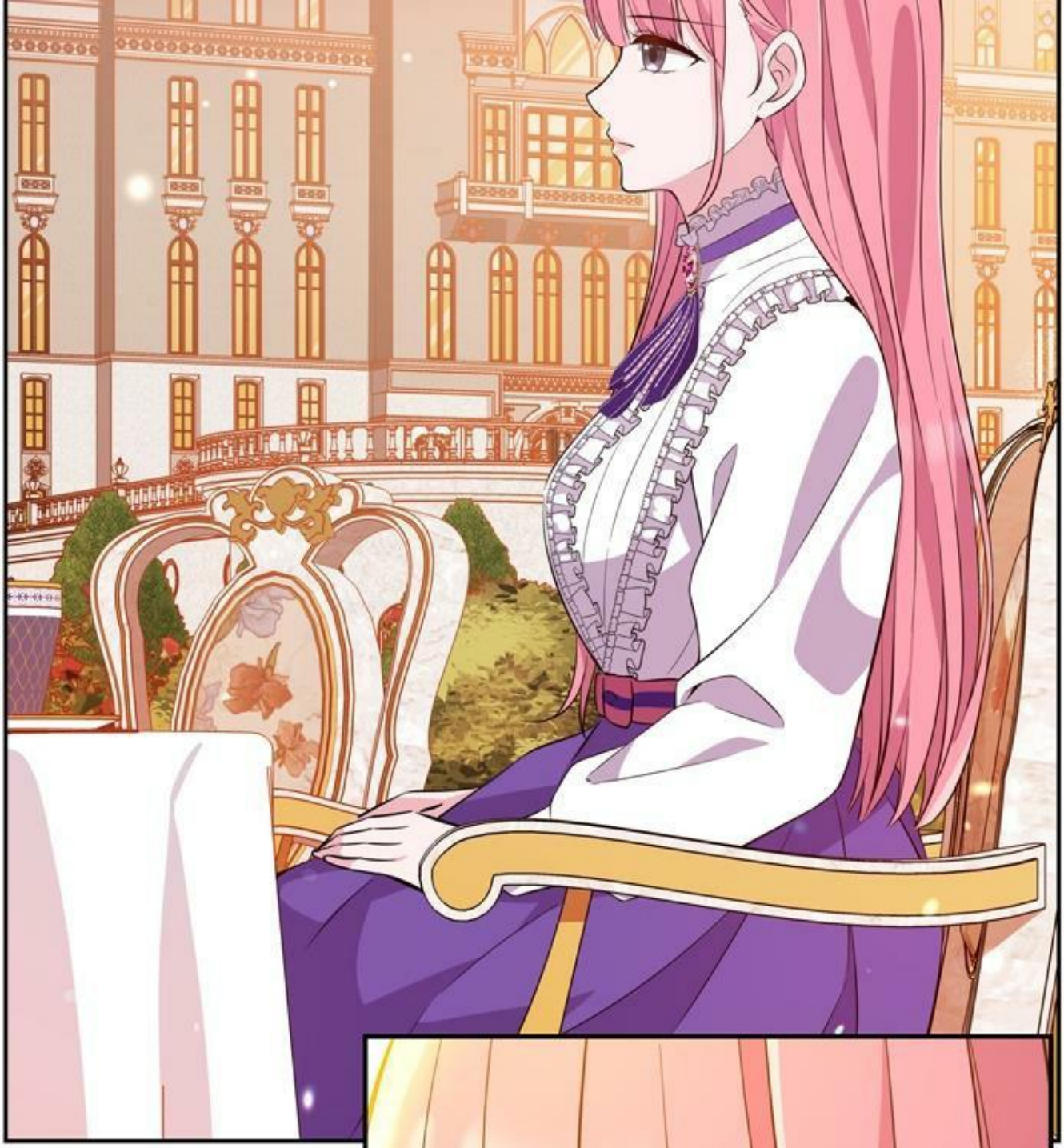

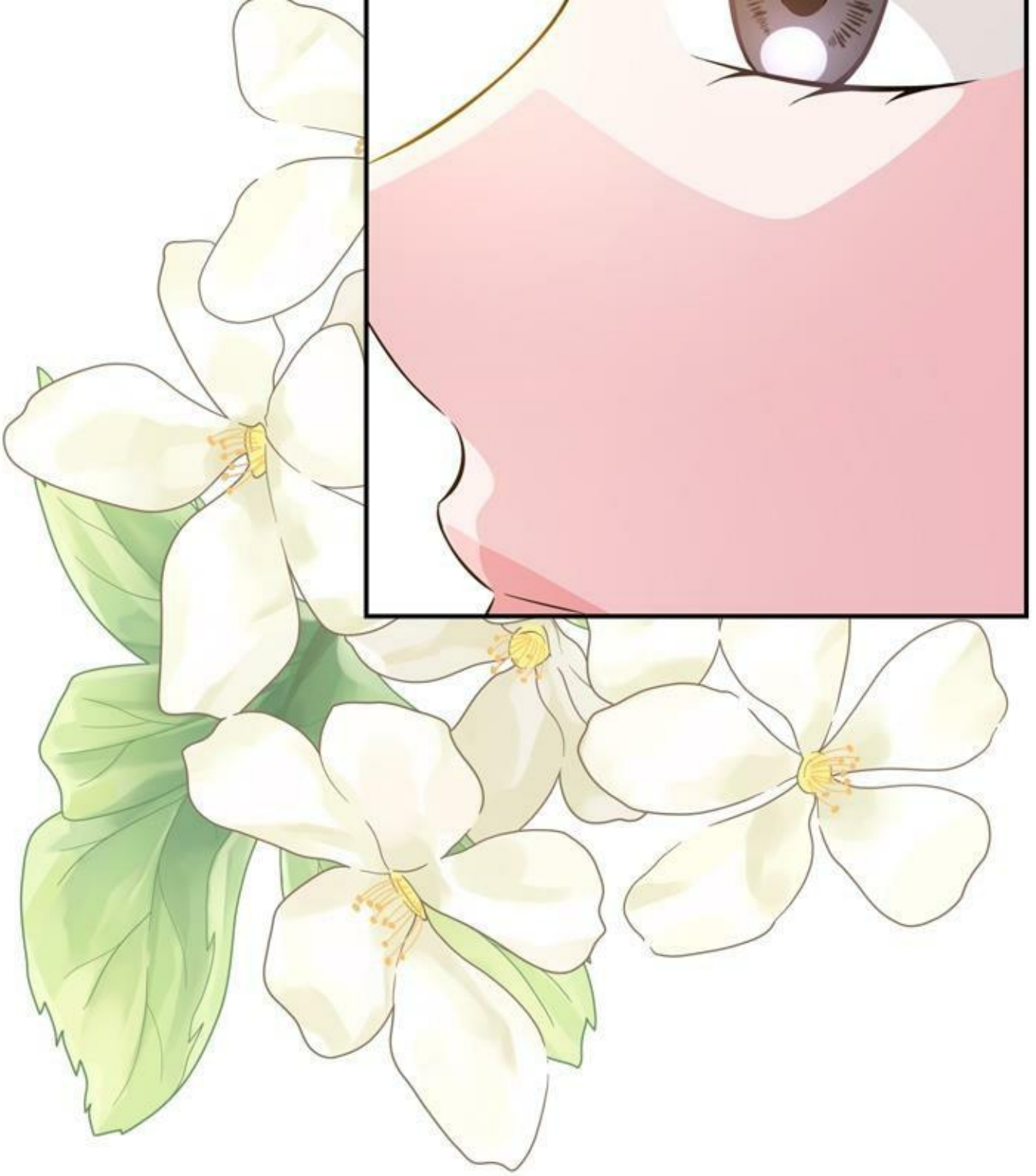

DO YOU

teenmanhua.com

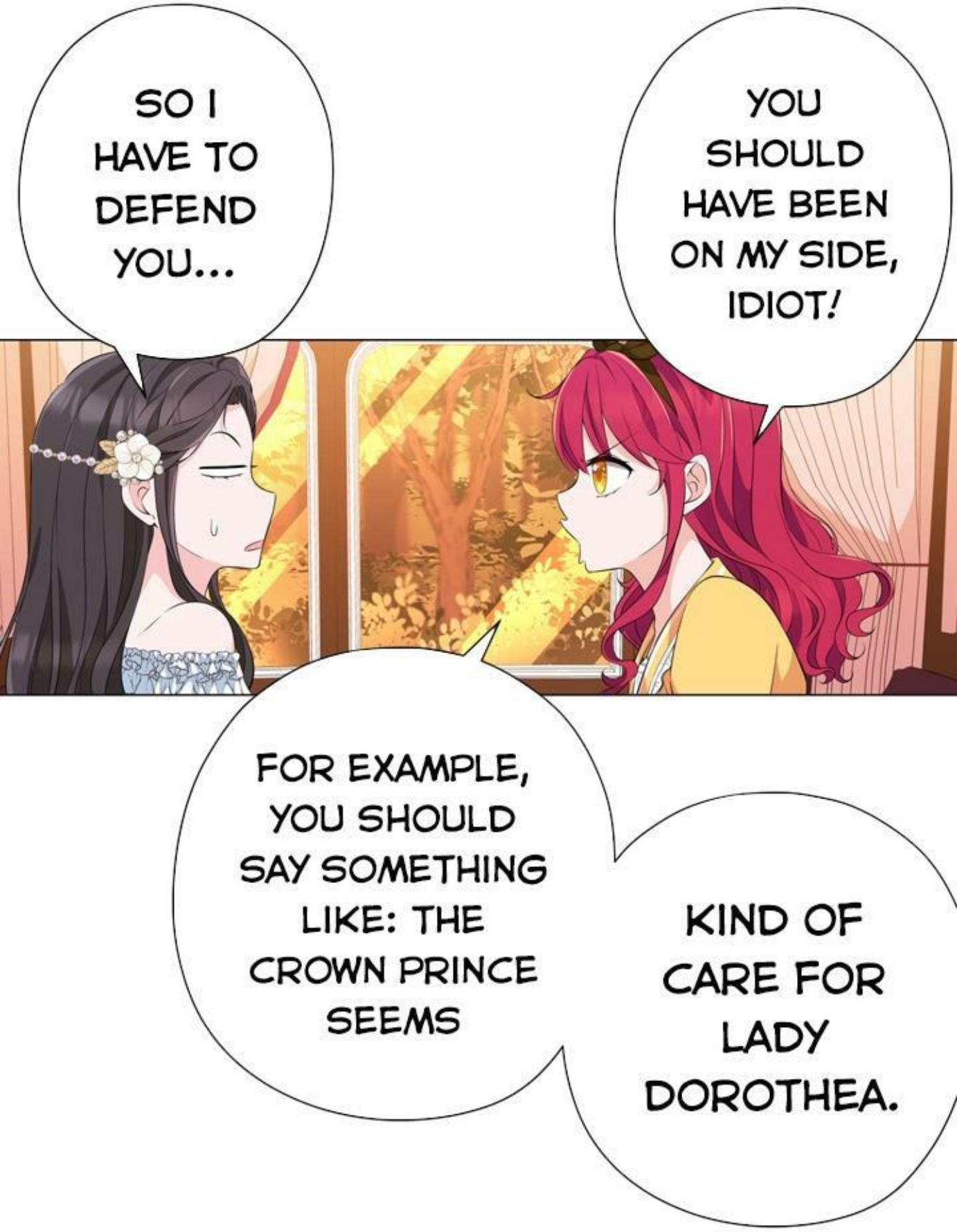
SO I HAVE TO DEFEND YOU...
YOU SHOULD HAVE BEEN ON MY SIDE, IDIOT!
FOR EXAMPLE, YOU SHOULD SAY SOMETHING LIKE: THE CROWN PRINCE SEEMS
KIND OF CARE FOR LADY DOROTHEA.

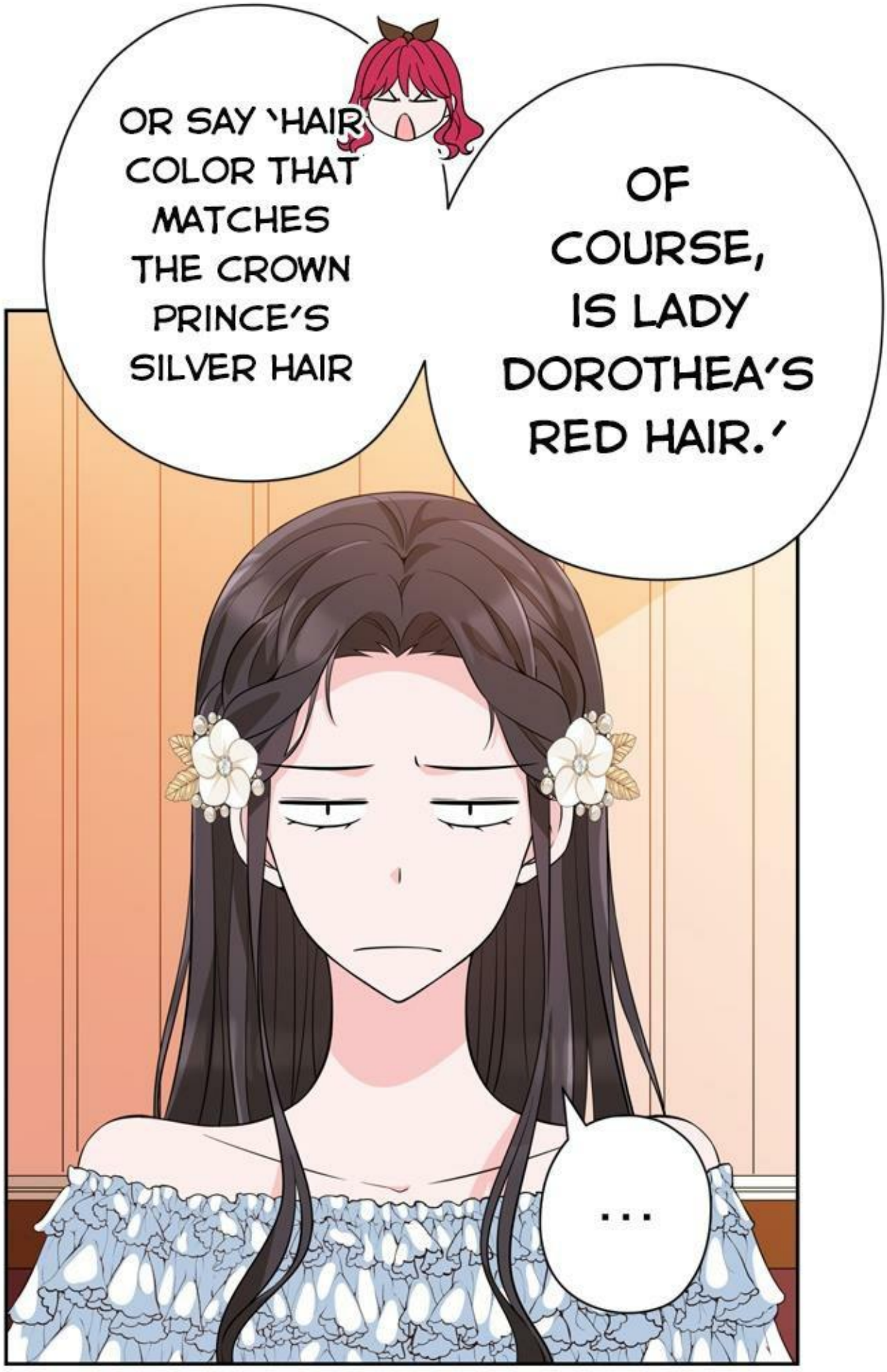
OR SAY 'HAIR COLOR THAT MATCHES THE CROWN PRINCE'S SILVER HAIR
OF COURSE, IS LADY DOROTHEA'S RED HAIR.'
...

AND LOOK AT YOU. YOU WERE IN A DAZE UNTIL THE TEA PARTY ENDED...!
HAA~

WAIT, DOROTHEA.

I THINK YOU MISSED SOMETHING...

?

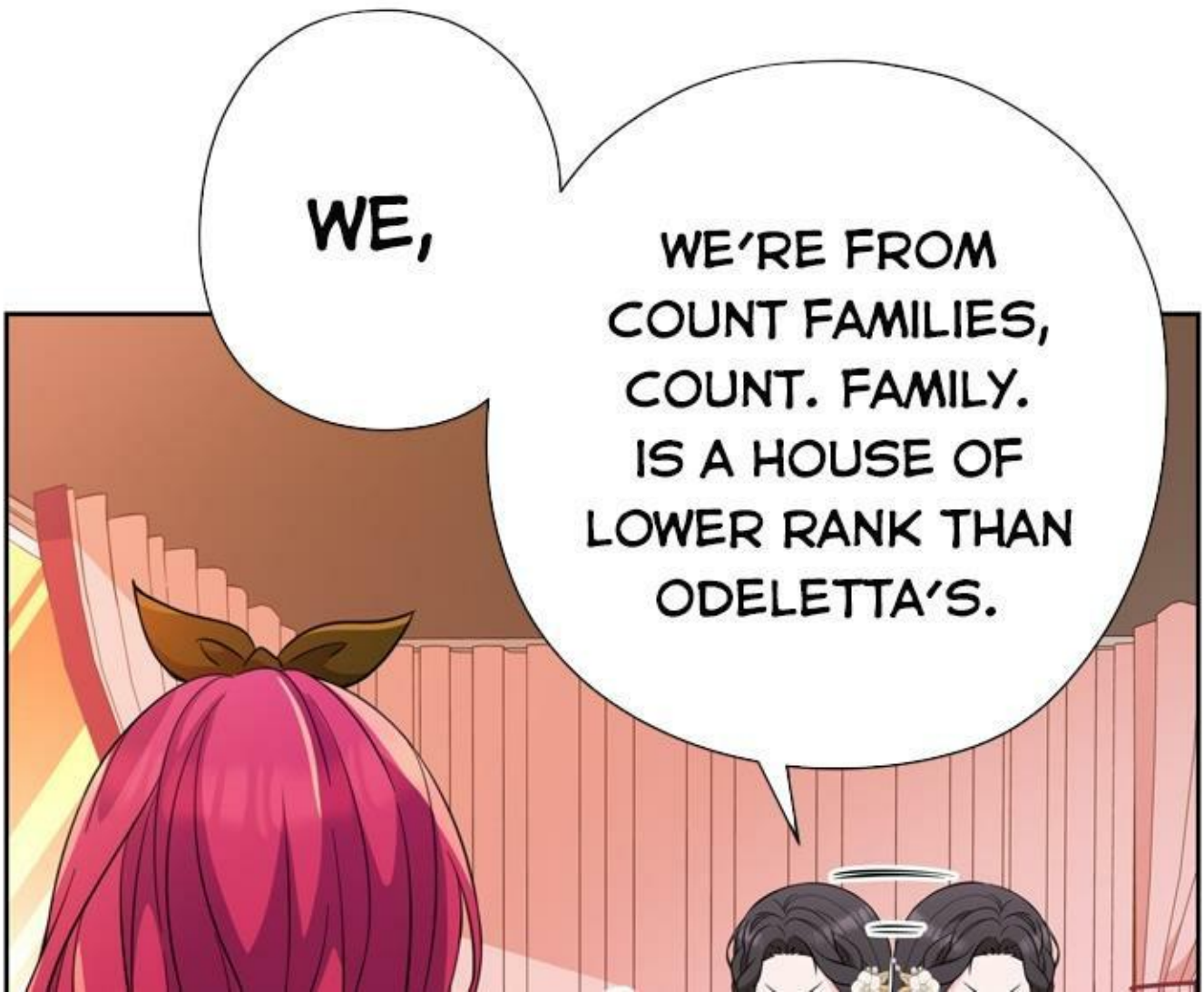
WE,
WE'RE FROM COUNT FAMILIES, COUNT. FAMILY. IS A HOUSE OF LOWER RANK THAN ODELETTA'S.

AND ODELETTA IS FROM A MARQUIS FAMILY. MARQUIS. FAMILY. REMEMBER? THEY HAVE A HIGHER RANK THAN US.

DO WE HAVE A CHANCE TO COMPETE WITH THEM IN THE FIRST PLACE?!

MOREOVER, WASN'T THE ONE WHO ORGANIZED THE TEA PARTY

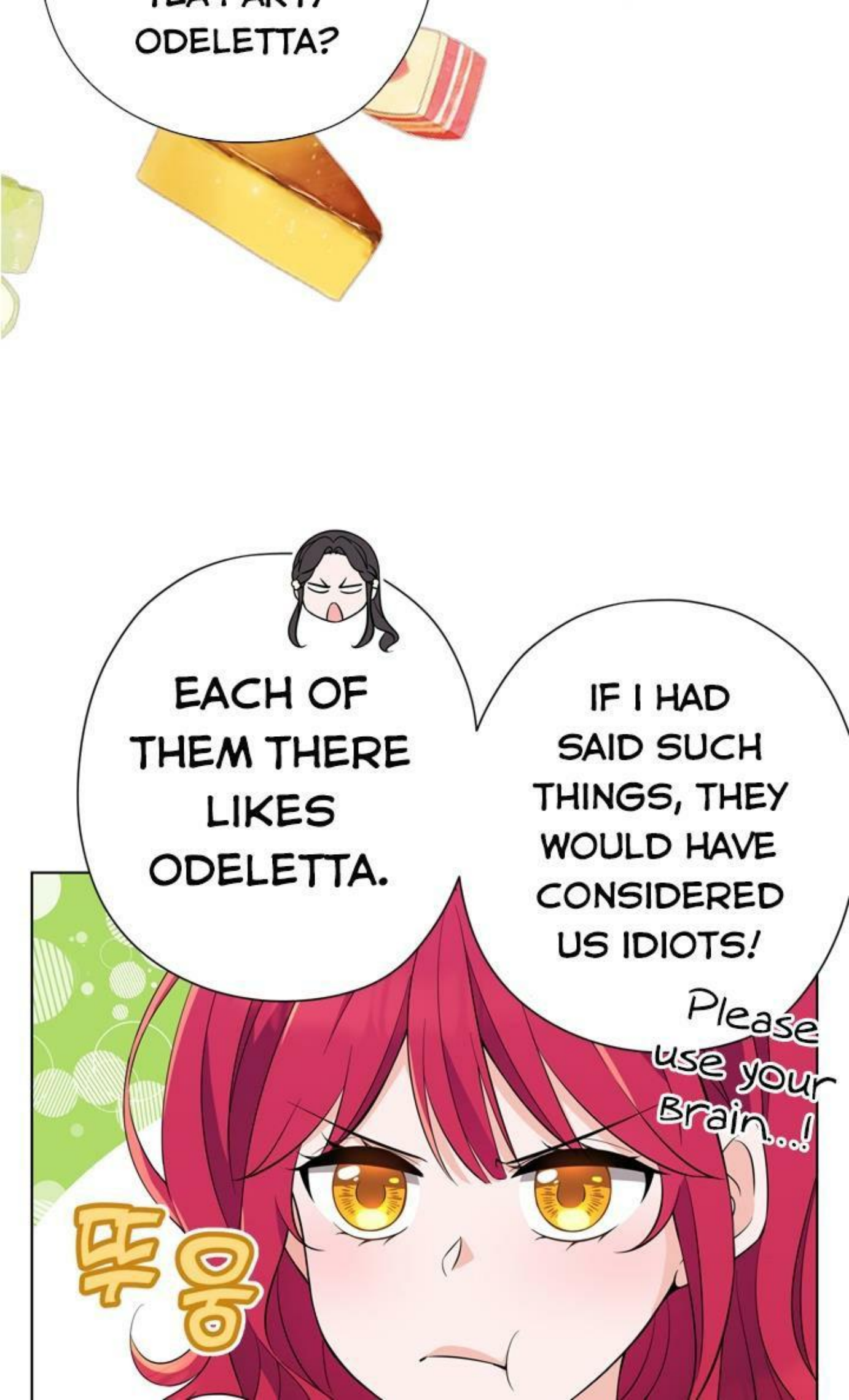
ODELETTA?
EACH OF THEM THERE LIKES ODELETTA.
IF I HAD SAID SUCH THINGS, THEY WOULD HAVE CONSIDERED US IDIOTS!
Please use your brain...!
뚜앙

...

I CAN ALSO HOST A TEA PARTY THAT BIG.

ARGHHH! I'M SO MAD!
I DON'T WANT TO TALK ABOUT THAT!
달칵
HAIZZ~!
ALRIGHT, ALRIGHT! THIS IS ENOUGH

FOR TODAY...

teenmanhua.com

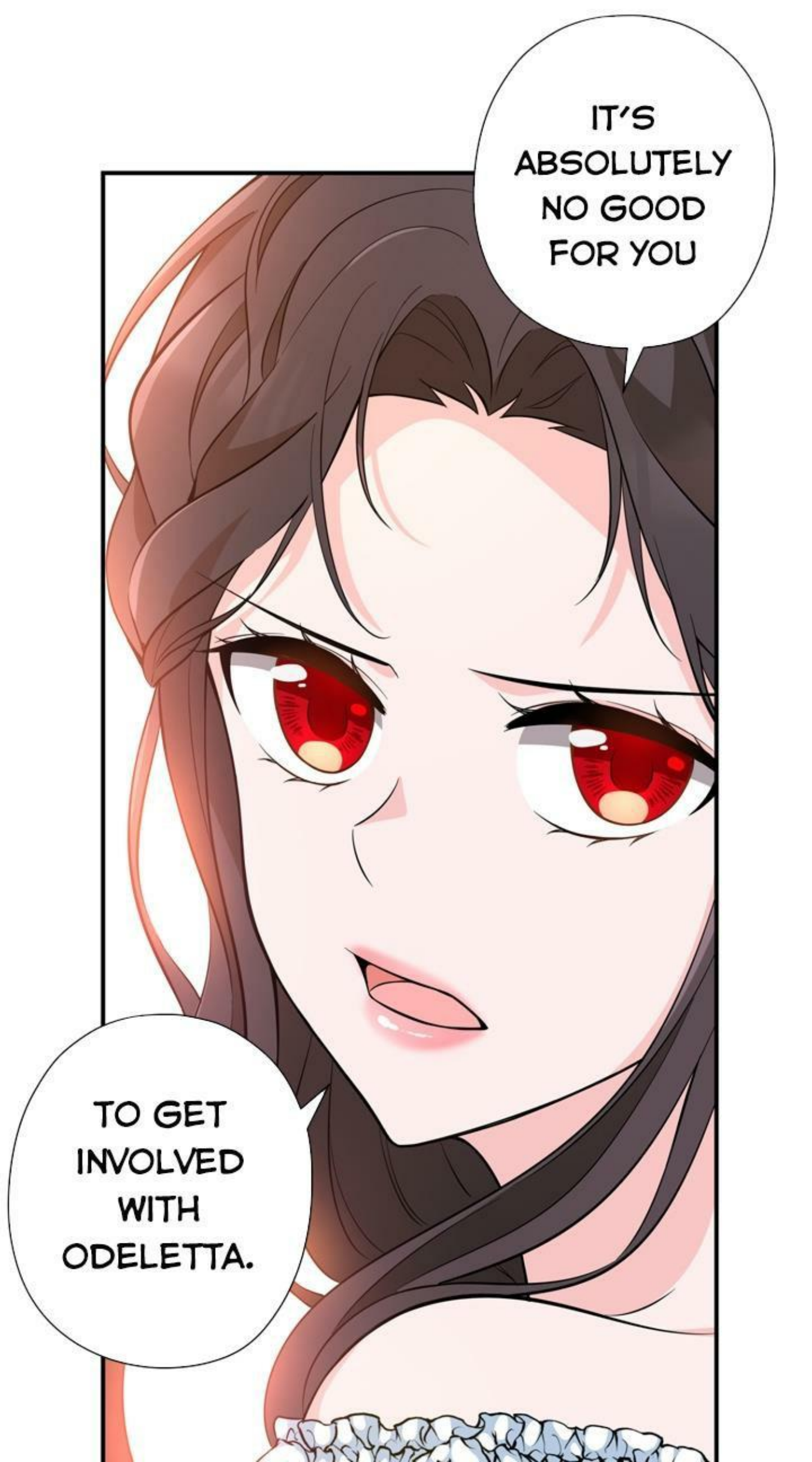
IT'S ABSOLUTELY NO GOOD FOR YOU
TO GET INVOLVED WITH ODELETTA.

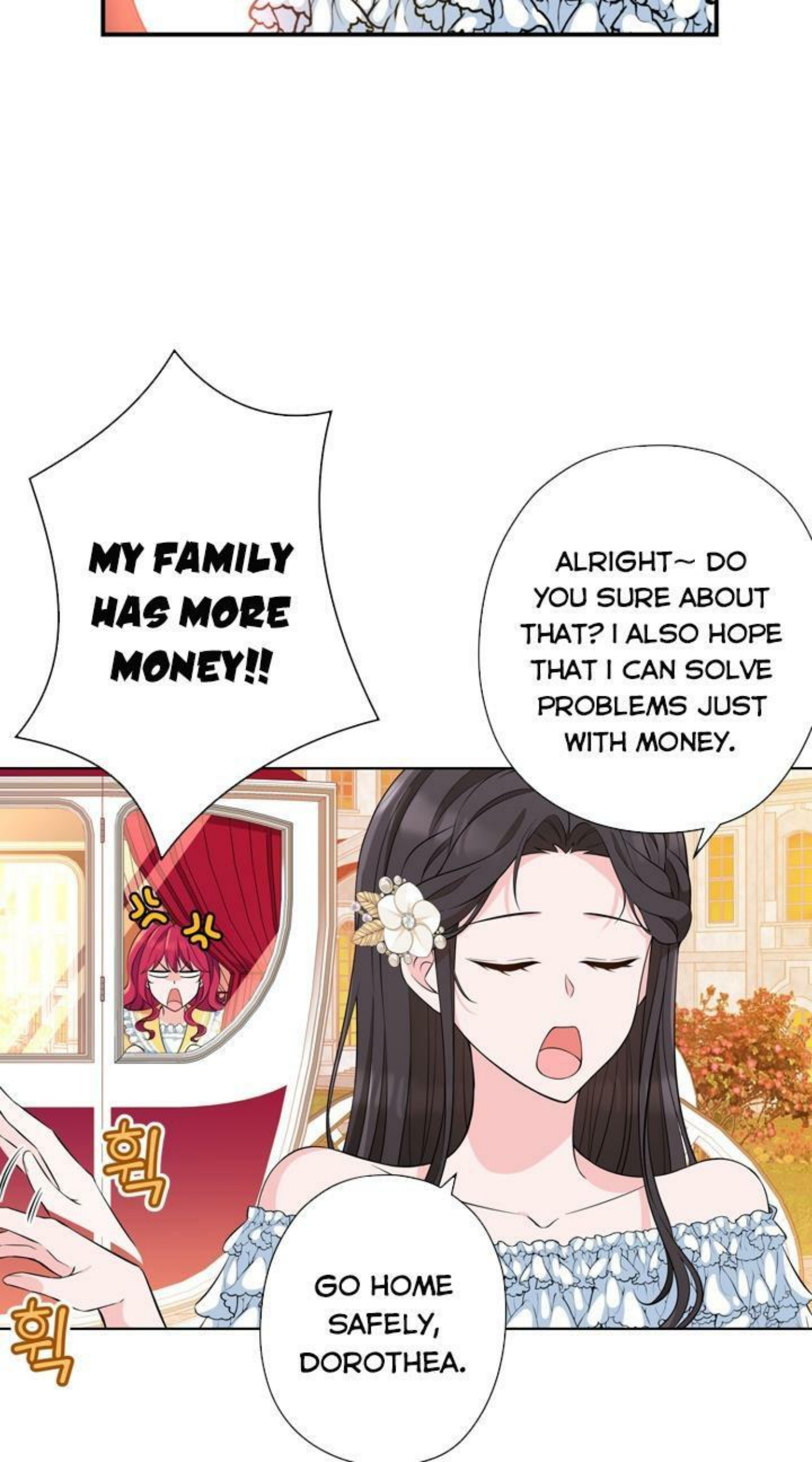
MY FAMILY HAS MORE MONEY!!
ALRIGHT~ DO YOU SURE ABOUT THAT? I ALSO HOPE THAT I CAN SOLVE PROBLEMS JUST WITH MONEY.
휙
휙
GO HOME SAFELY, DOROTHEA.

...UGH, SHE'S SO STRANGE TODAY...
WHAT DID SHE EAT TO MAKE HER LIKE THAT?

HAA... MY BEAUTIFUL HOUSE.

AS THE

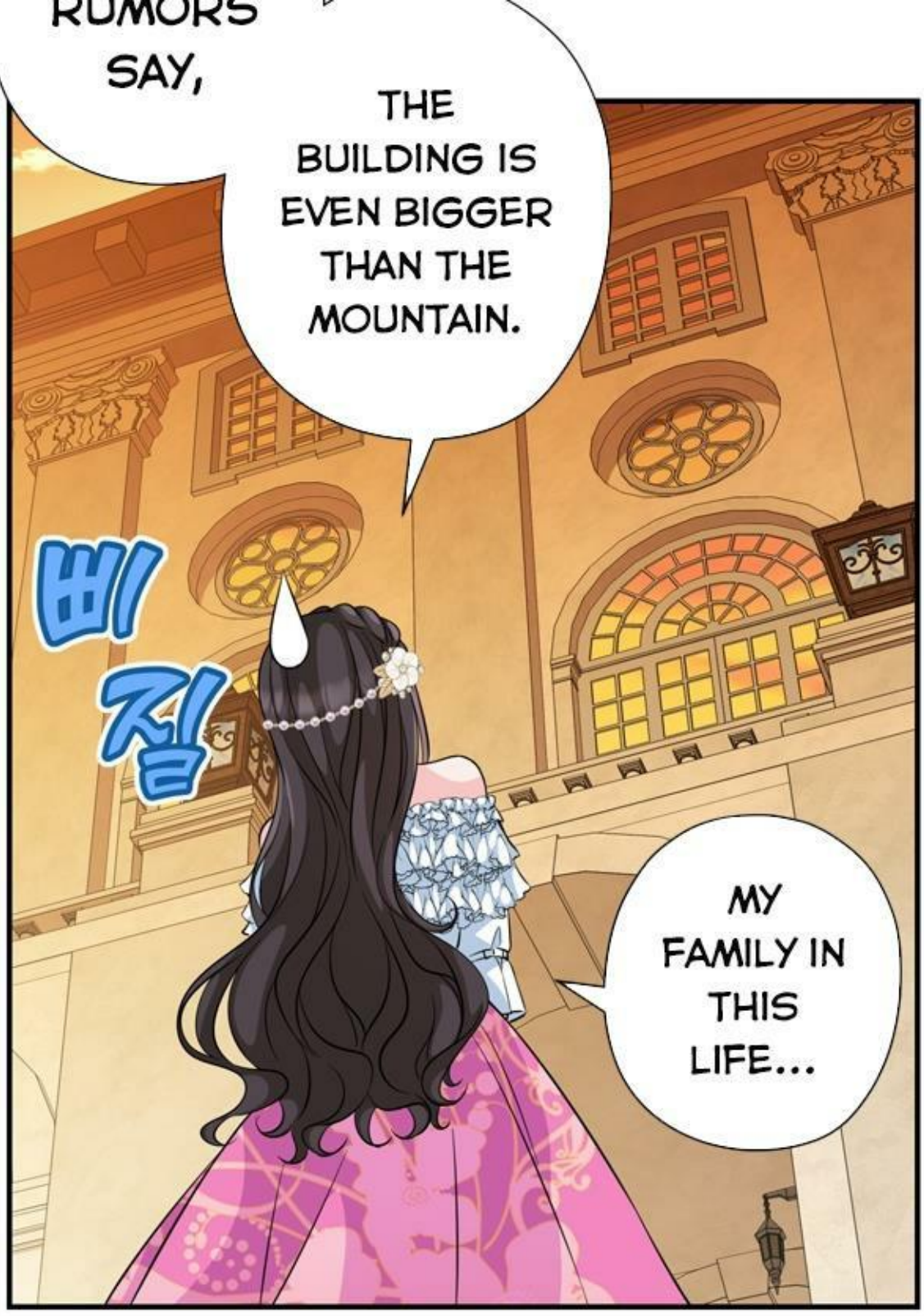
RUMORS SAY,
THE BUILDING IS EVEN BIGGER THAN THE MOUNTAIN.
삐질
MY FAMILY IN THIS LIFE...

NOW I AM MARISTELLA.

BUT THIS LADY IS NOT THE MAIN CHARACTER OF THE NOVEL.

teenmanhua.com

TO PUT IT SIMPLY, I'M JUST AN ORDINARY SUPPORTING CHARACTER.

DIFFERENT FROM THE MAIN CHARACTER - DOROTHEA.

MARISTELLA

MARISTELLA IS A PERSON WHO HAS NOTHING OUTSTANDING COMPARED TO THE OTHERS AROUND HER.

SO INFORMATION ABOUT HER FAMILY, OR HOW THEY TREAT EACH OTHER...

THERE'S NO WAY FOR ME TO FIND OUT ABOUT IT.
I WOULD
RATHER STAY WITH DOROTHEA ...

OH MY!

OUR LADY~!

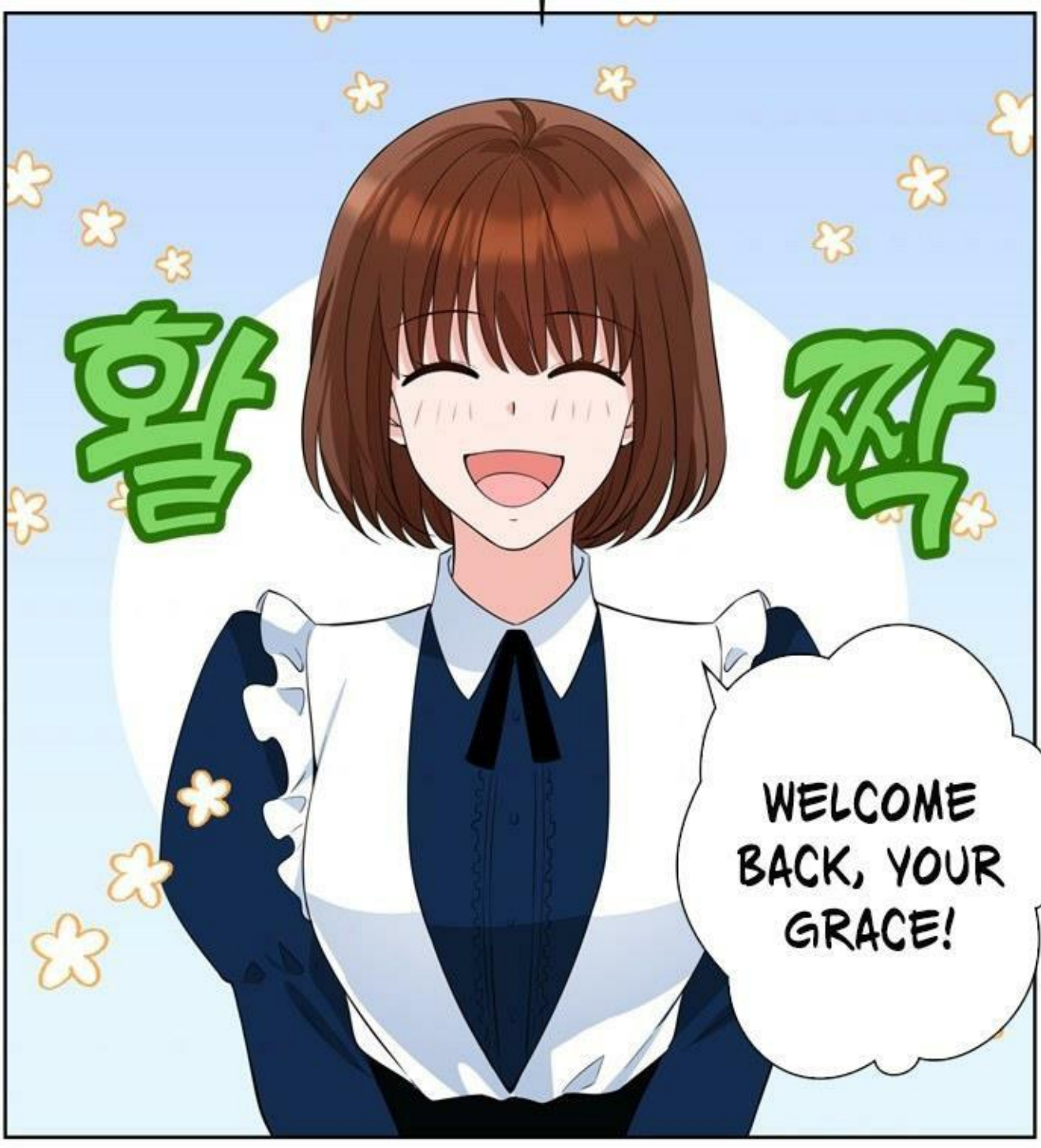

teenmanhua.com

...WAIT,
I THINK IN
THE
NOVEL...

THERE IS A
MAID THAT IS
VERY CLOSE TO
MARISTELLA...

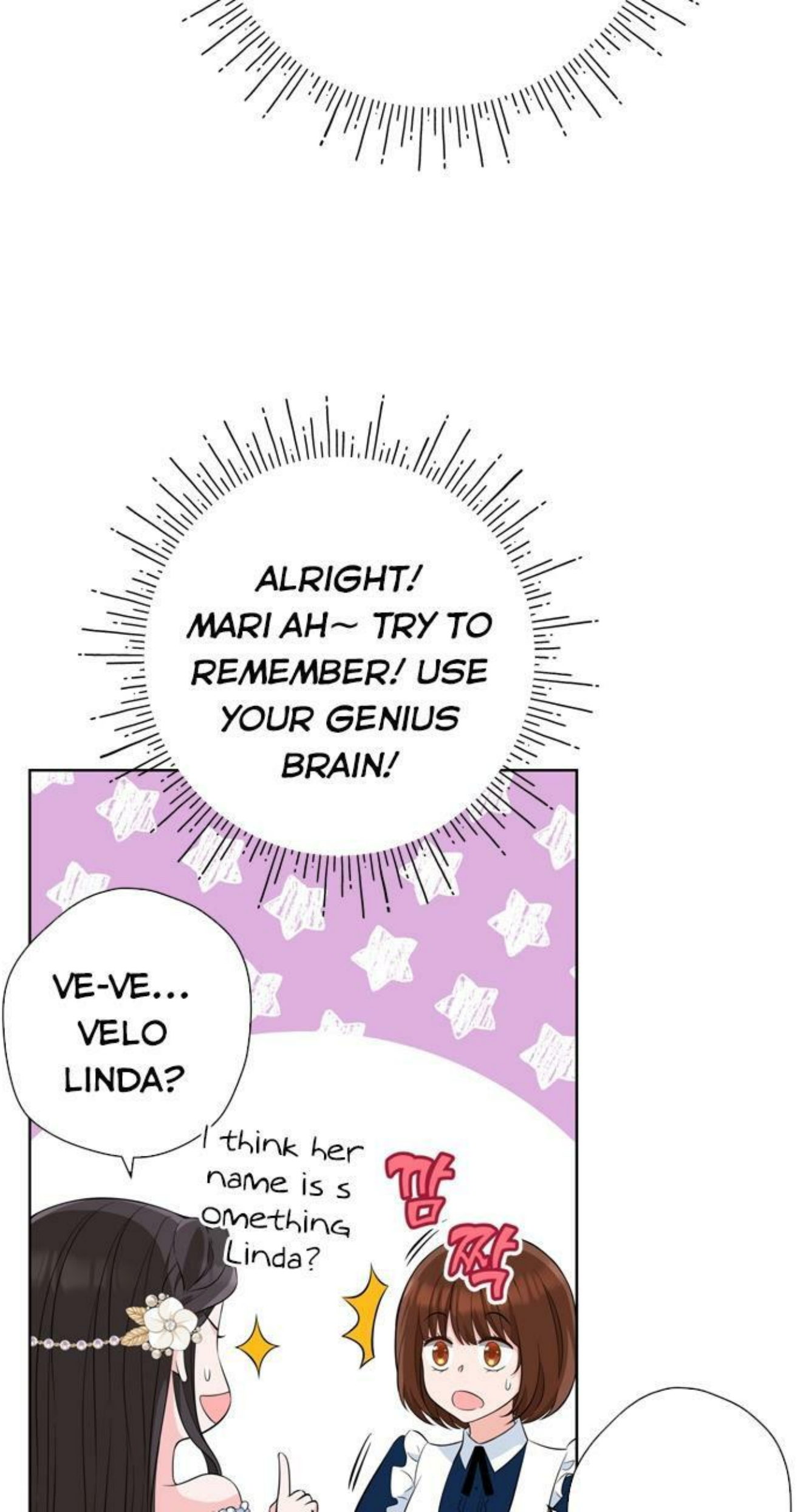
ALRIGHT! MARI AH~ TRY TO REMEMBER! USE YOUR GENIUS BRAIN!
VE-VE... VELO LINDA?
I think her name is something Linda?
깜짝

Y-YOU'RE TOO MUCH!

WHY SUDDENLY DO YOU SAY THE NAME OF MY OLDER SISTER

EH..AH??!

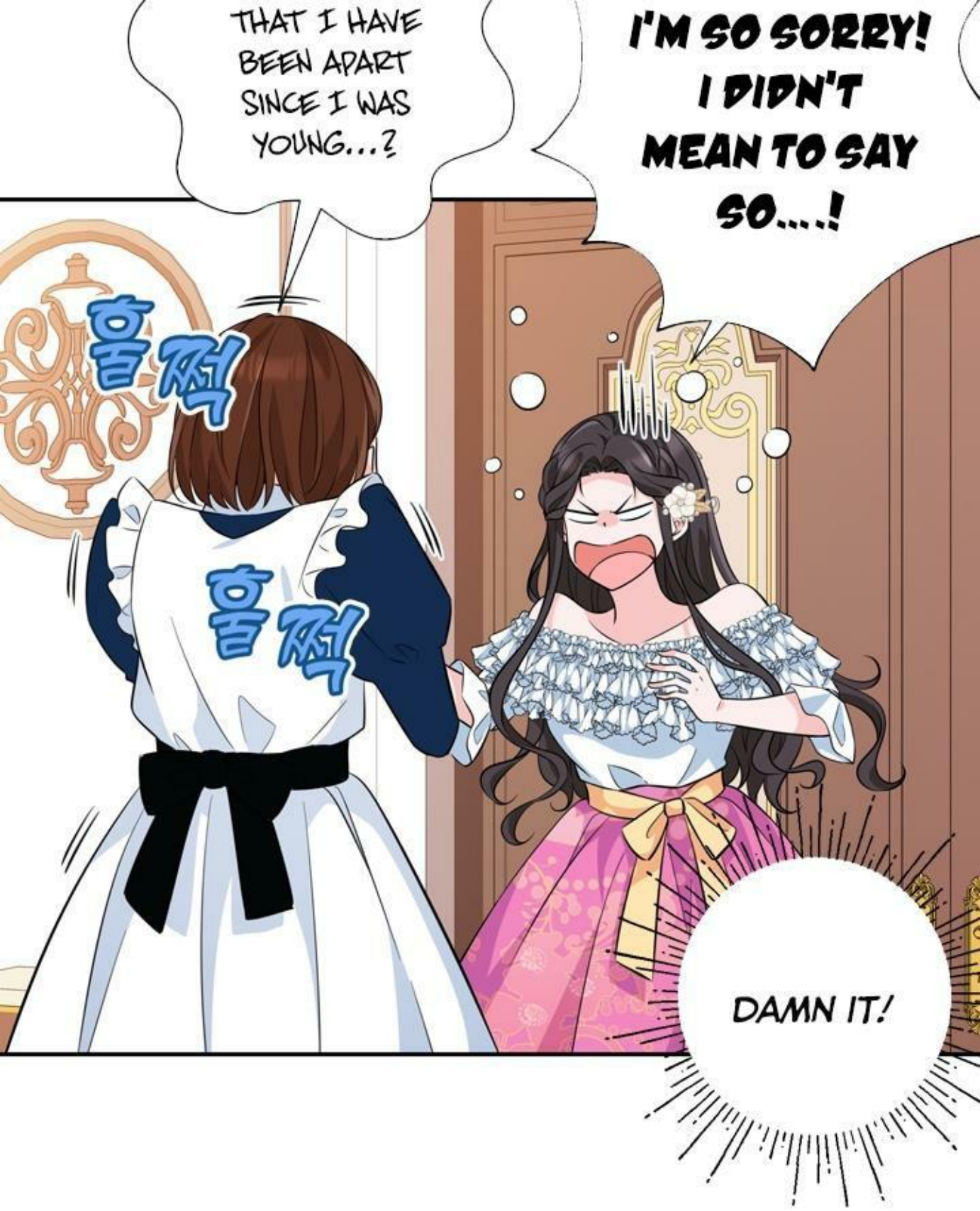
THAT I HAVE BEEN APART SINCE I WAS YOUNG...?
I'M SO SORRY! I DIDN'T MEAN TO SAY SO....!
흠칫
흠칫
DAMN IT!

PHI...LO LINDA?

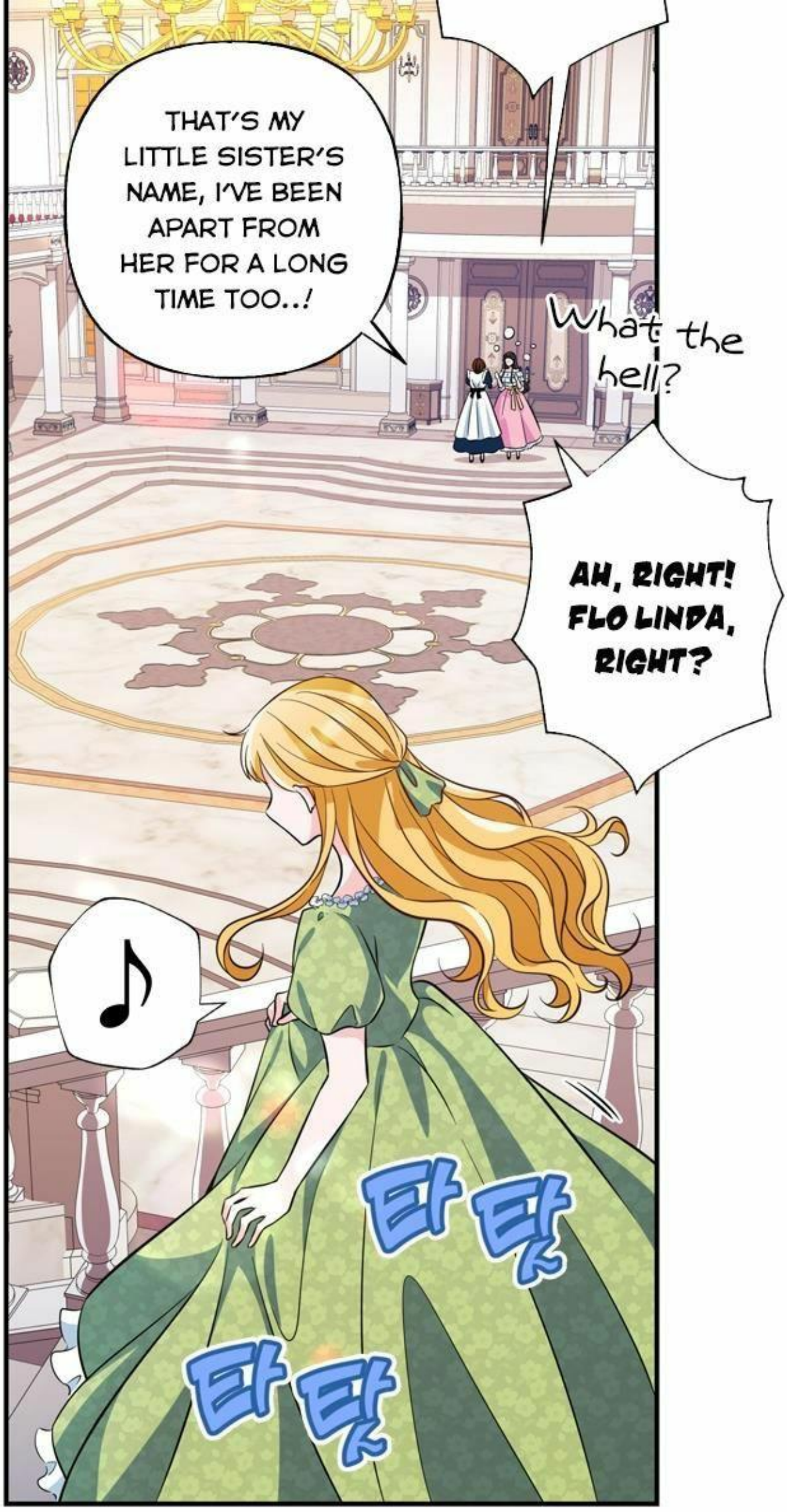

teenmanhua.com

SISTER~!
HUH?!
깜짝
Sister...?

또각
샤랑~

SISTER! WHEN DID YOU GET HOME?
덥

ECK!
딩—
...
AHH! LADY MARI, ARE YOU OKAY?

JEEZ, LADY MARTINA!

IF YOU KEEP BEING LIKE THIS, WHAT IF LADY MARI GETS HURT...?

I DON'T KNOW WHY I FEEL LIKE THIS IS A HARMONIOUS FAMILY, THIS THINKING JUST

POPPED INTO MY HEAD.

MARTINA...

TELL ME YOUR PARENTS' NAME, AGE, AND DATE OF BIRTH NOW!

IF I DON'T GET TO KNOW THIS FAMILY QUICKLY, I MIGHT BE IN DANGER!

I'LL START NOW!

...

teenmanhua.com

탁

FOCUS,

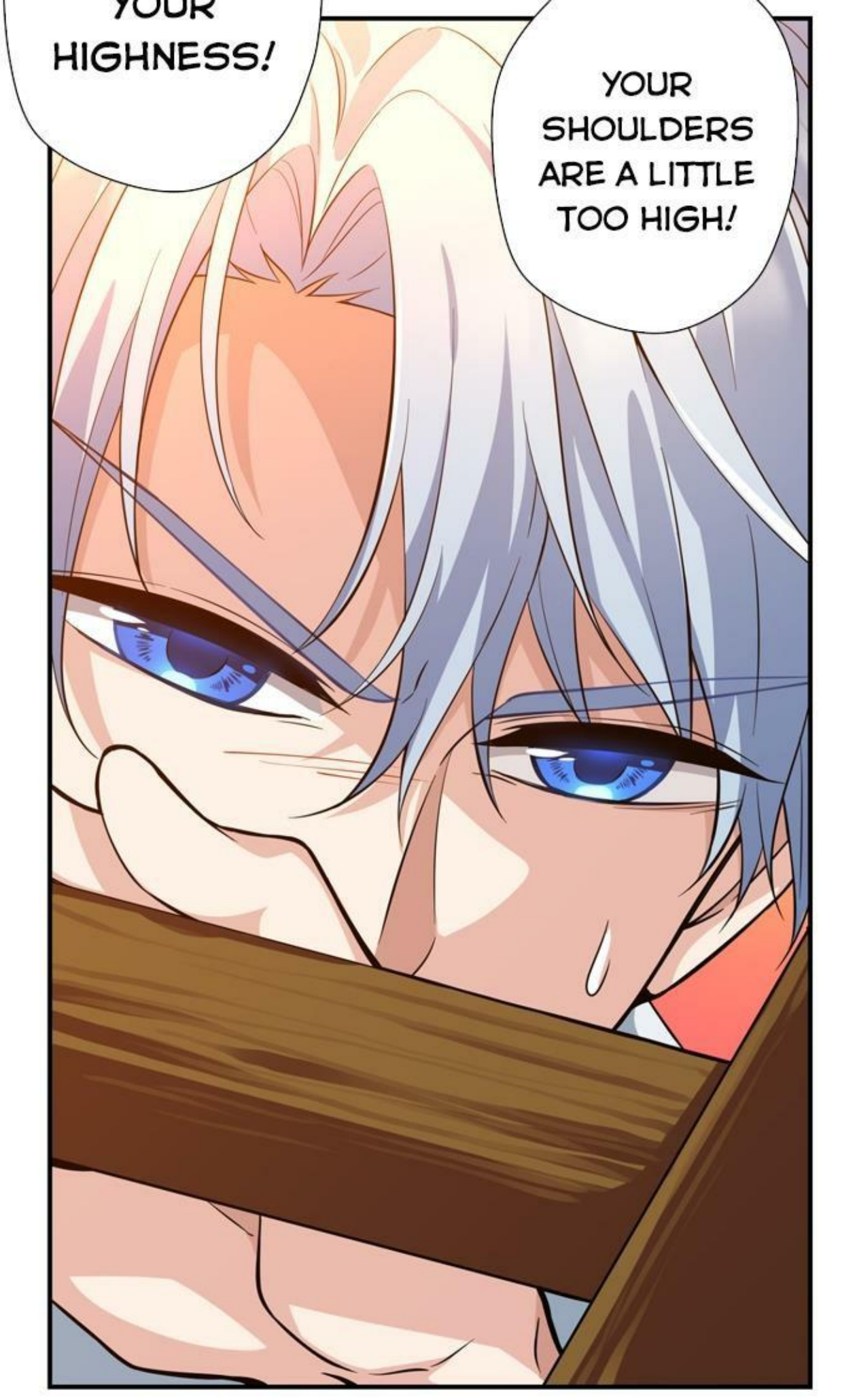
YOUR HIGHNESS!
YOUR SHOULDERS ARE A LITTLE TOO HIGH!

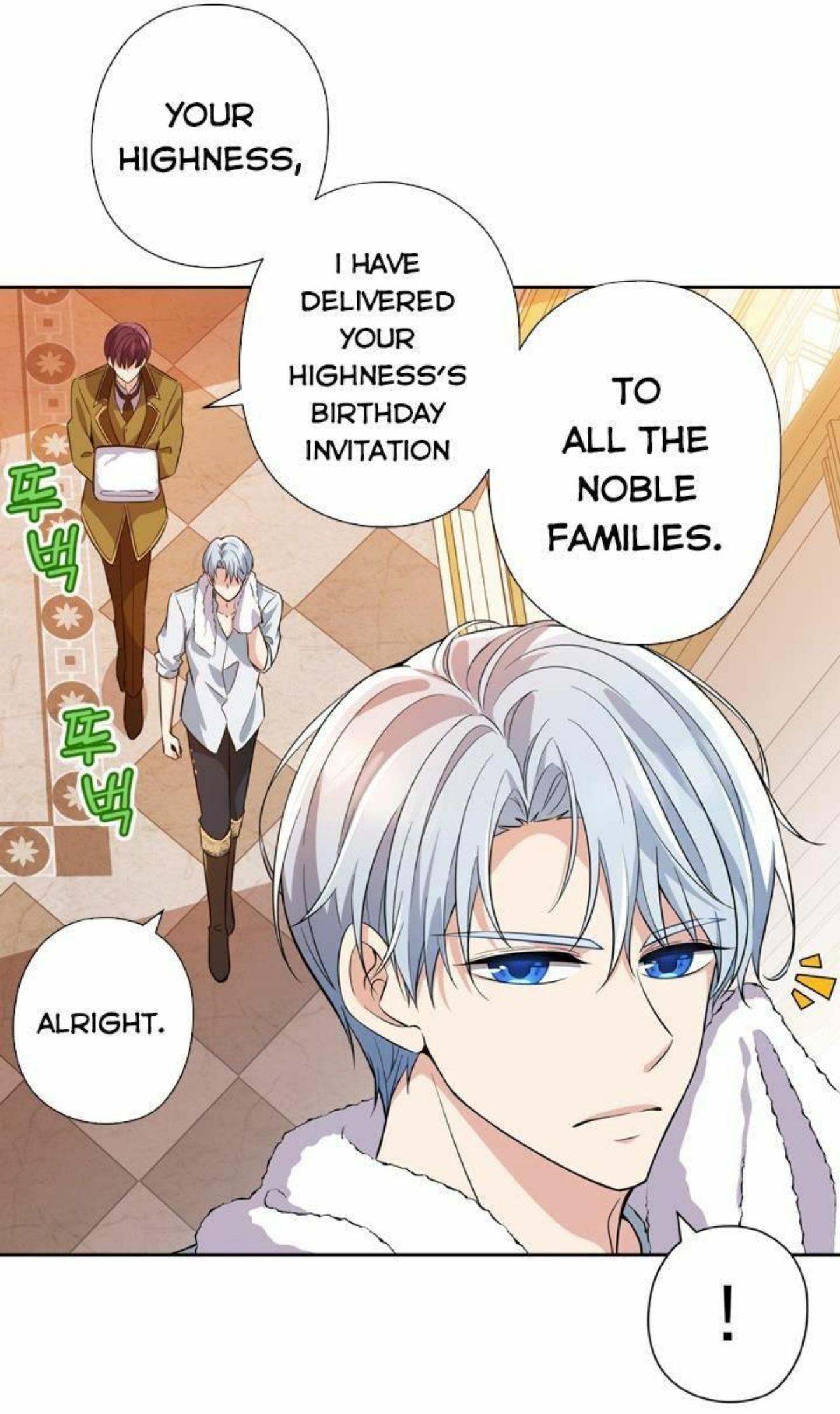

teenmanhua.com

아..

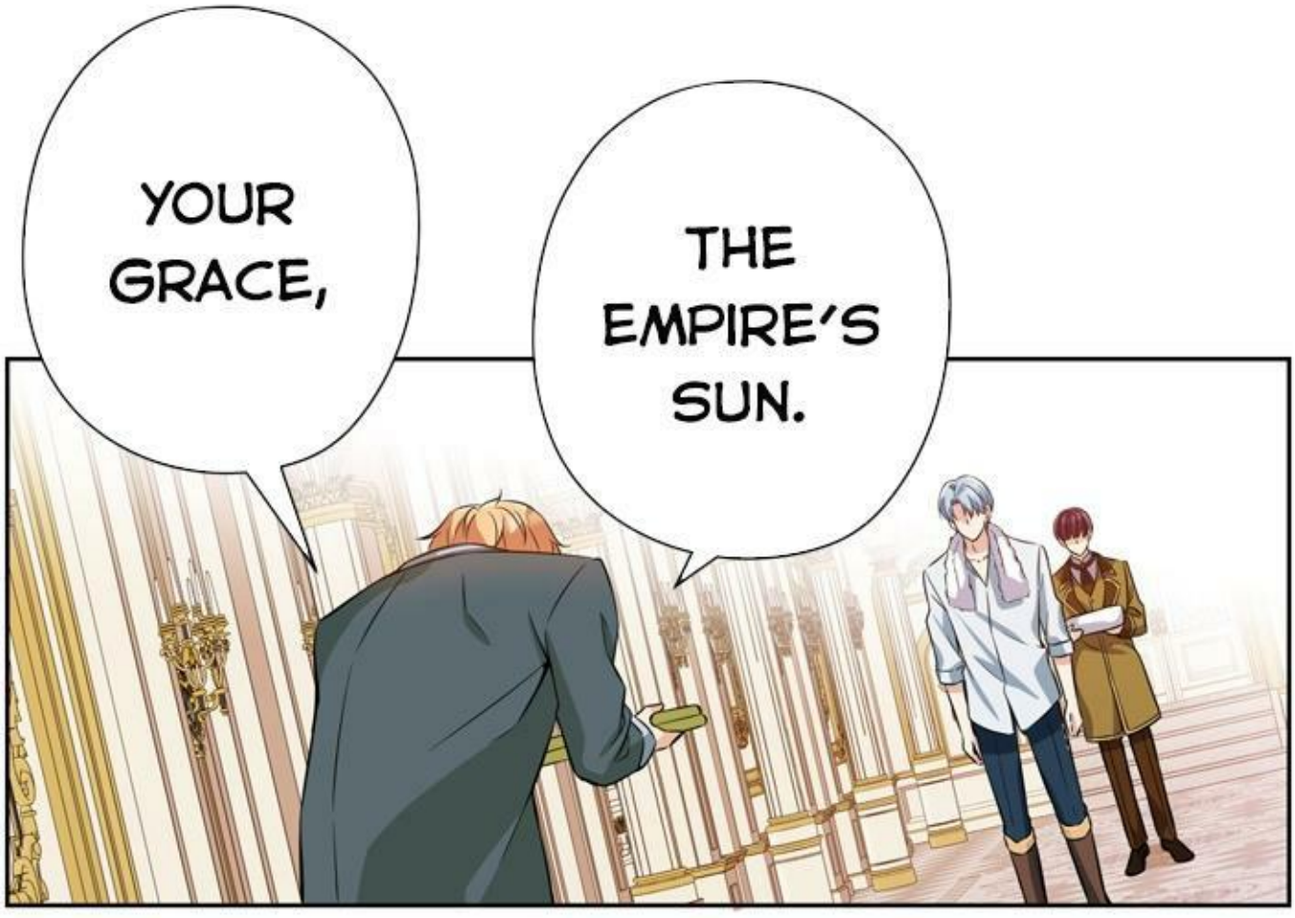
YOUR GRACE,
THE EMPIRE'S SUN.

빤히
...

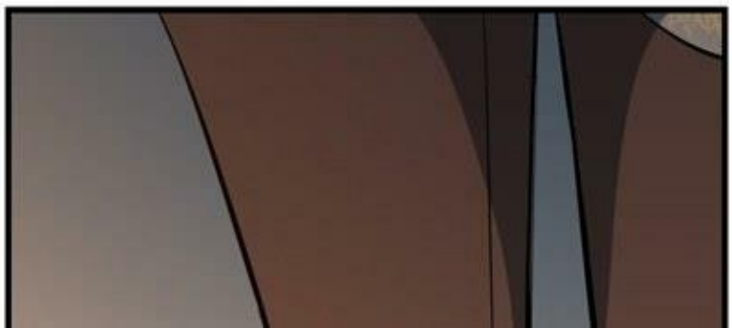

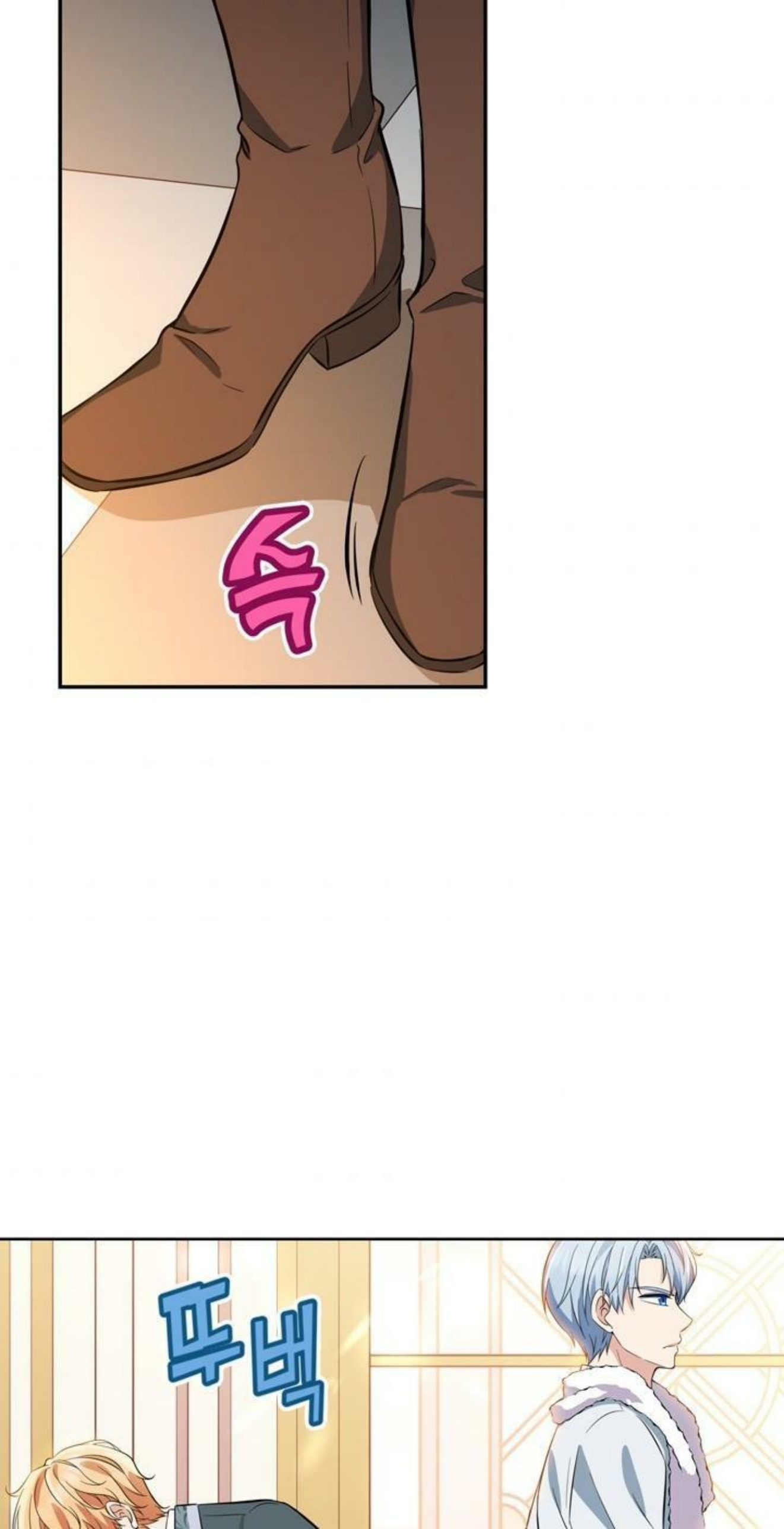
뚜벅
뚜벅

푸벅

푸벅
푸벅

Y-YOUR HIGHNESS!

KIOK

Dear My friend 디어 마이 프렌드

Dear My friend 디어 마이 프렌드

원작 무소
각색 콘티 나종민 / 그림 권하나
채색 도움 우기 스튜디오

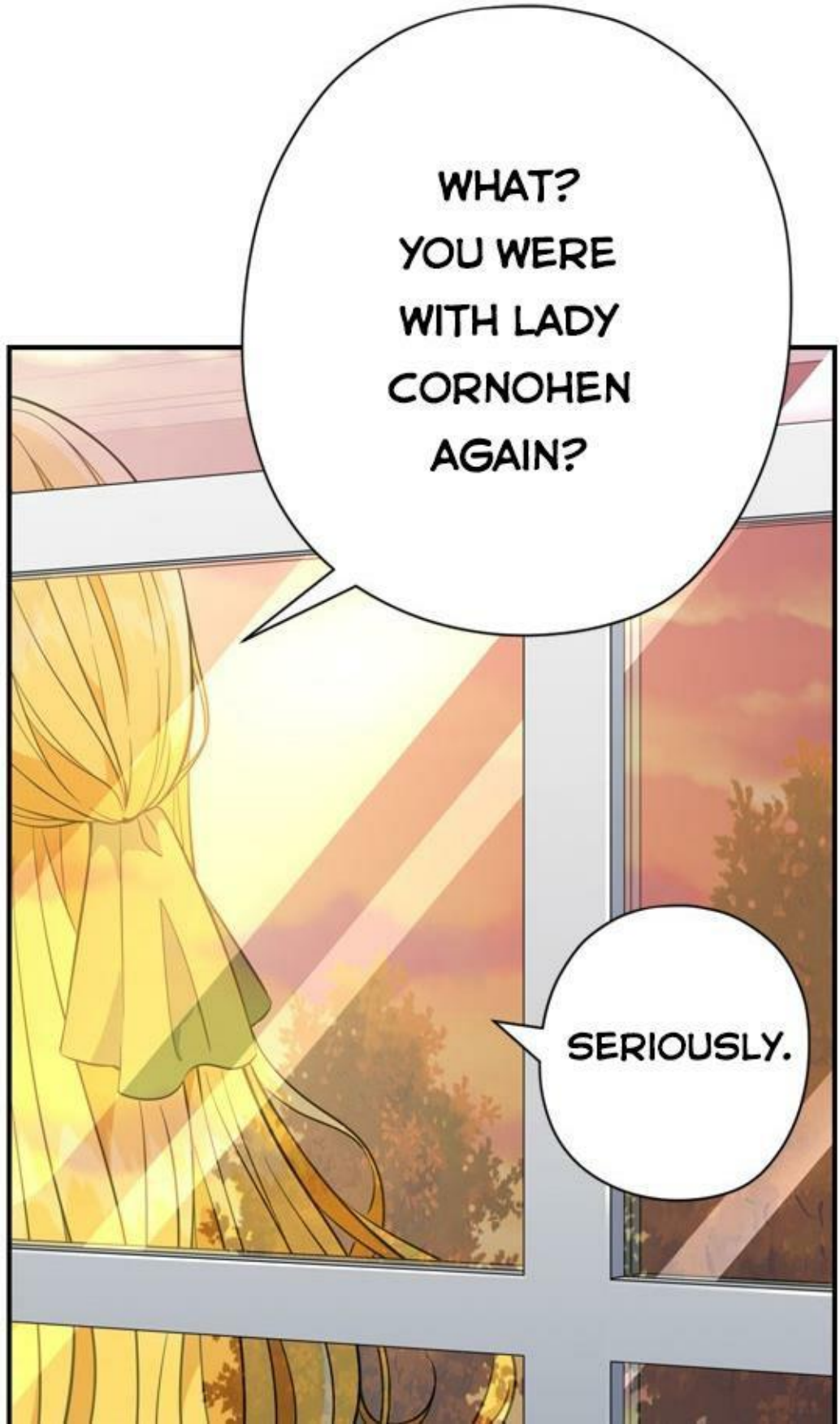
WHAT?
YOU WERE
WITH LADY
CORNOHEN
AGAIN?
SERIOUSLY.

... SISTER,
I DON'T LIKE
THAT GIRL
DOROTHEA.

HER
PERSONALITY
IS HORRIBLE.

teenmanhua.com

I THINK SHE'S TAKING ADVANTAGE OF YOU.
I'M SURE SHE DOESN'T EVEN CONSIDER YOU HER FRIEND?
단호
또각
또각
...

SHE'S ALWAYS TREATING YOU AS IF YOU ARE HER MAID...
MARTINA, ENOUGH.

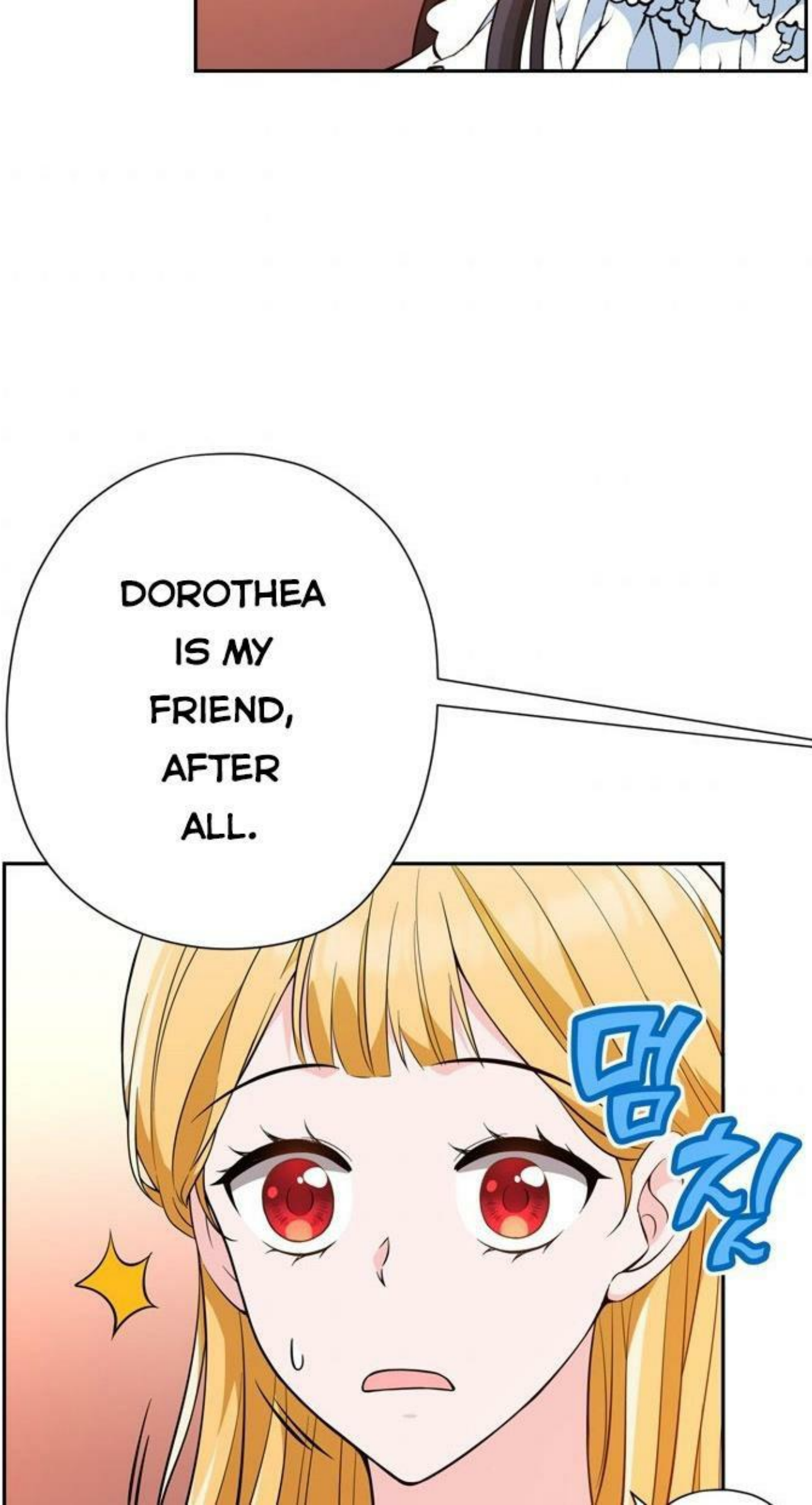
DOROTHEA IS MY FRIEND, AFTER ALL.
멈칫!

SISTER! YOU THINK I SAID THE WRONG THING?

ANYONE WOULD SAY THAT YOU TWO DON'T LOOK LIKE FRIENDS AT ALL!

... I

KNOW
IT.

I KNOW
IT
WELL.

AND I ALSO
KNOW WHAT

ME TO DO.

IN THE FUTURE, SO THAT NO ONE SEES IT THAT WAY,

I WILL THINK CAREFULLY BEFORE I ACT, SO DON'T YOU WORRY,

OKAY?

SO,
MARTINA...

Can you
please tell
me what
my parents'
names are?

하
하
I don't care about Dorothea...
끄응
DON'T EVEN KNOW HER PARENTS' NAMES.

OH DEAR~
OUR MARIE IS HOME!

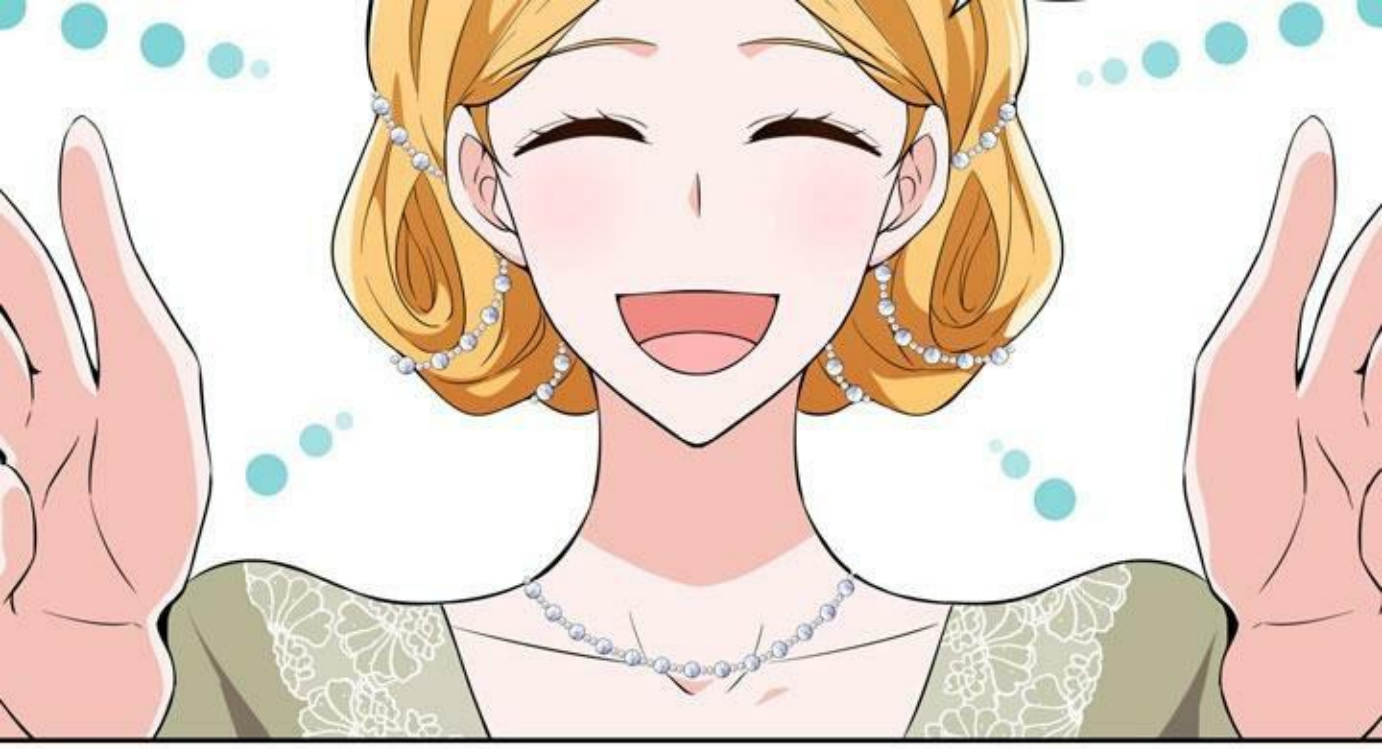

MY DEAR DAUGHTER MARIE ~ HOW WAS THE TEA PARTY?
YES, I WAS...
WAIT, WAIT A SECOND, MOTHER.

TELL ME
IN DETAIL,
LIKE USUAL!

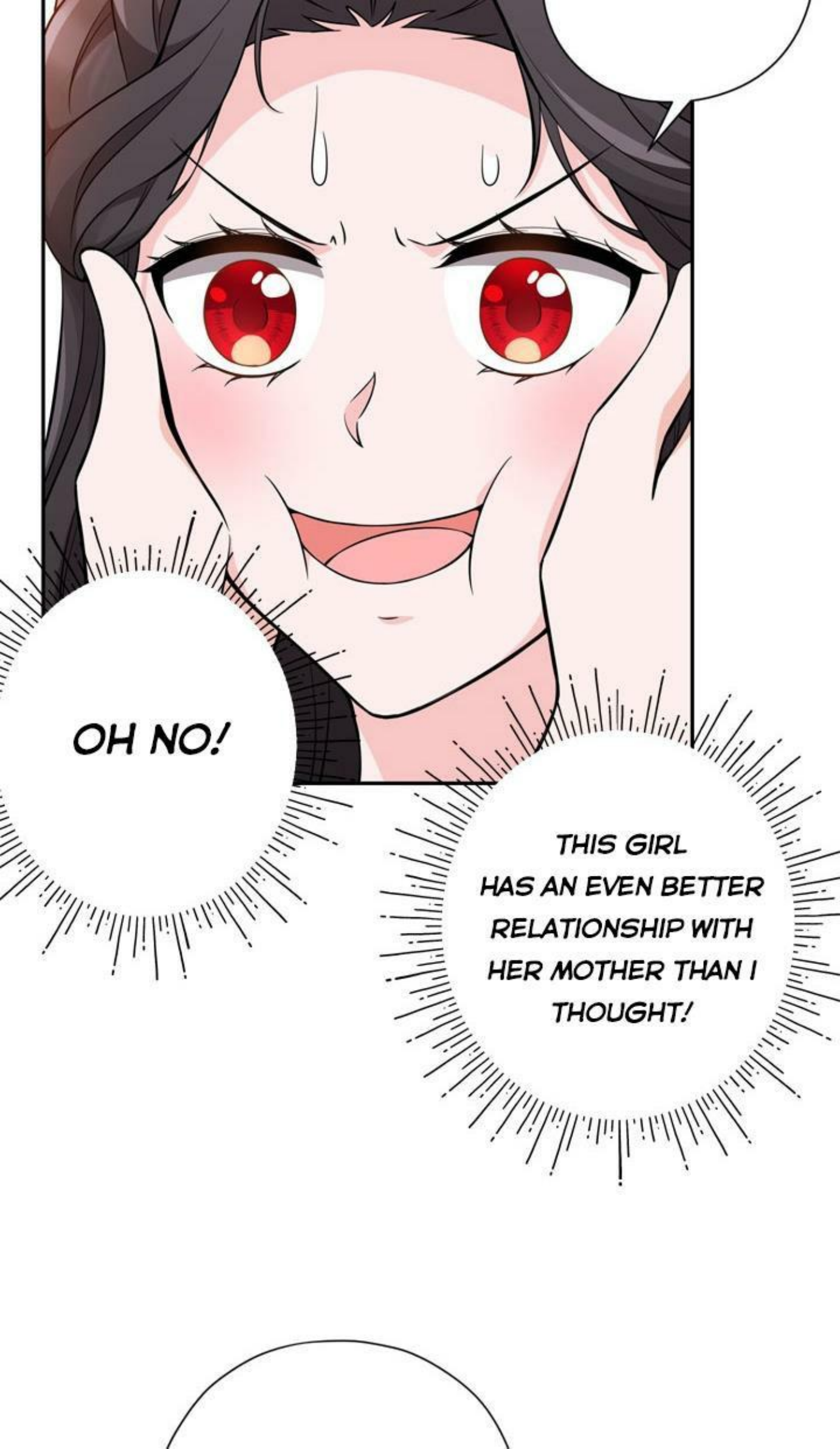
OH NO!
THIS GIRL HAS AN EVEN BETTER RELATIONSHIP WITH HER MOTHER THAN I THOUGHT!

teenmanhua.com

OH MY GOOD-NESS! LOOK AT HOW I ACTED?! THE SOUP IS REALLY GOING TO BE COLD.

HA... HAHA

SHE'S CLOSE TO HER FATHER TOO?!

AND THEN, MY
SECOND
CHALLENGE,
"FAMILY DINING",

BEGAN.

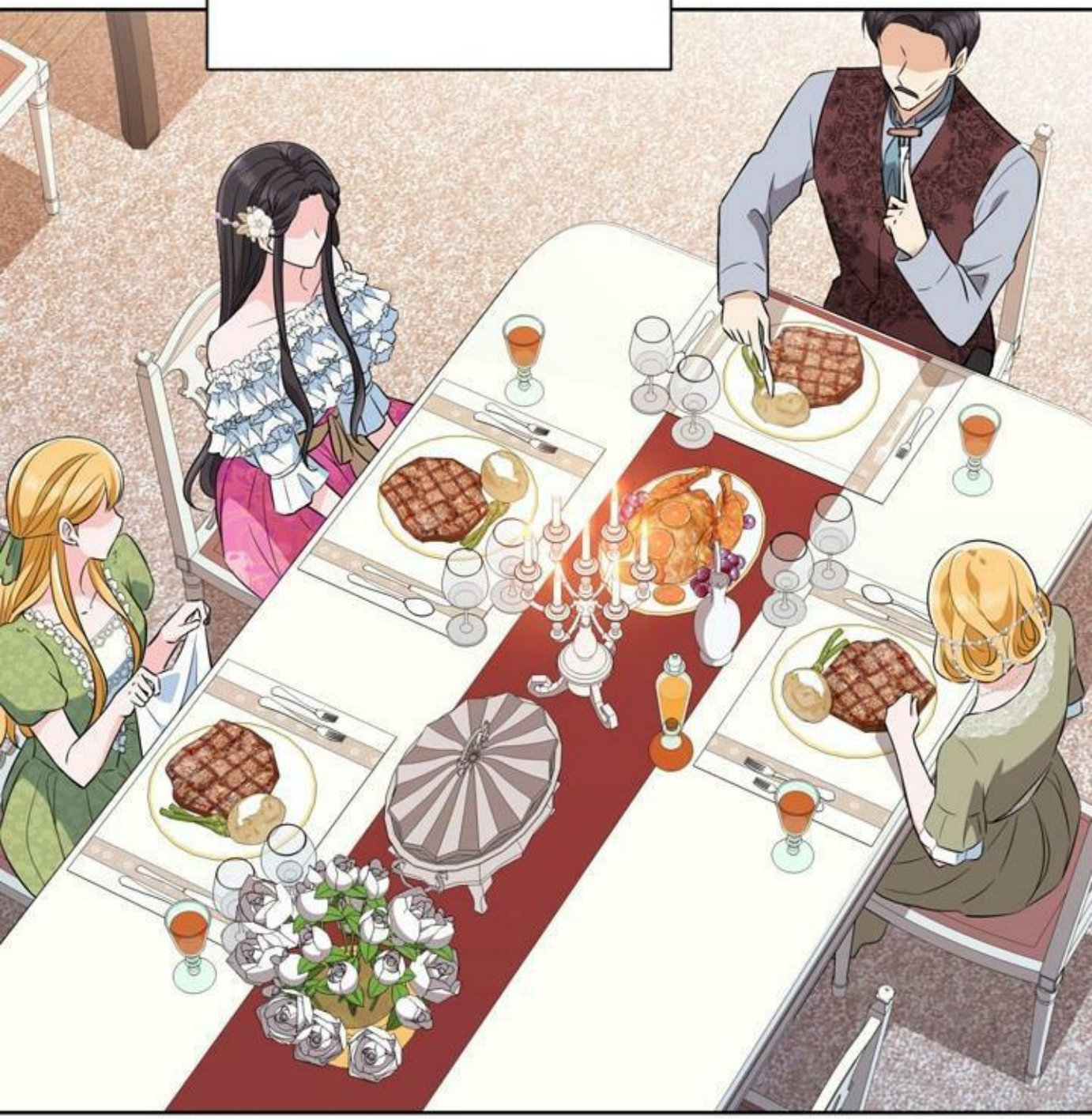

MADAM, HOW IS YOUR DECISION TO GO ON A

WITH THE COUNT OF

TRIP

CORNOHEN?

??

What, why are there two folks?

THAT'S... NOT YET. I MET THE COUNTESS OF CORNOHEN EARLIER

AND WE TALKED A LITTLE BIT ABOUT THE TRIP.

teenmanhua.com

BUT I HEARD THAT COUNT CORNOHEN'S BUSINESS IS A BIT BUSY THESE DAYS.
I SEE,
THEN IT'S GOING TO BE DIFFICULT FOR THEM FOR A WHILE.

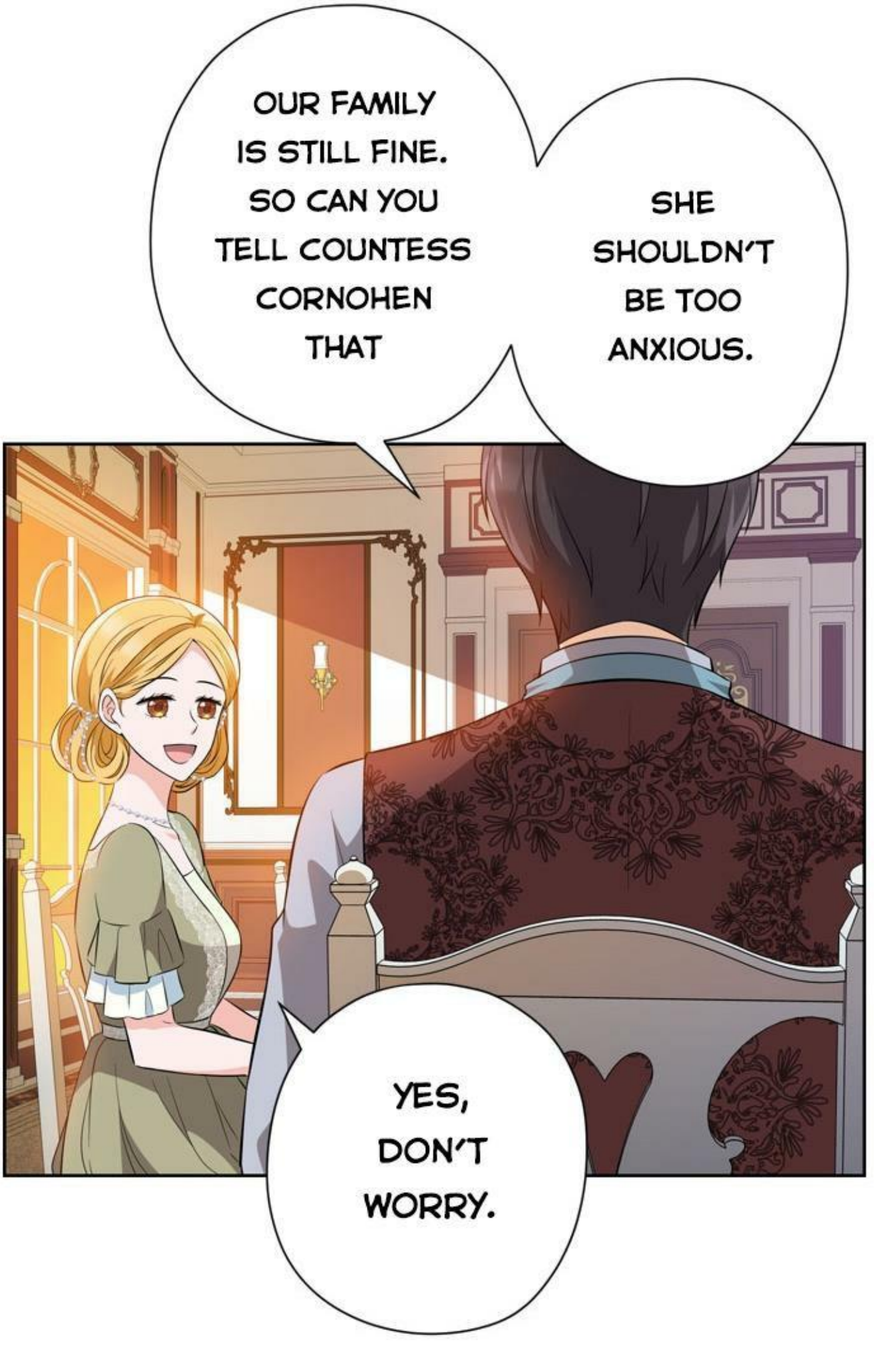
OUR FAMILY IS STILL FINE. SO CAN YOU TELL COUNTESS CORNOHEN THAT
SHE SHOULDN'T BE TOO ANXIOUS.
YES, DON'T WORRY.

I WILL TELL THEM.

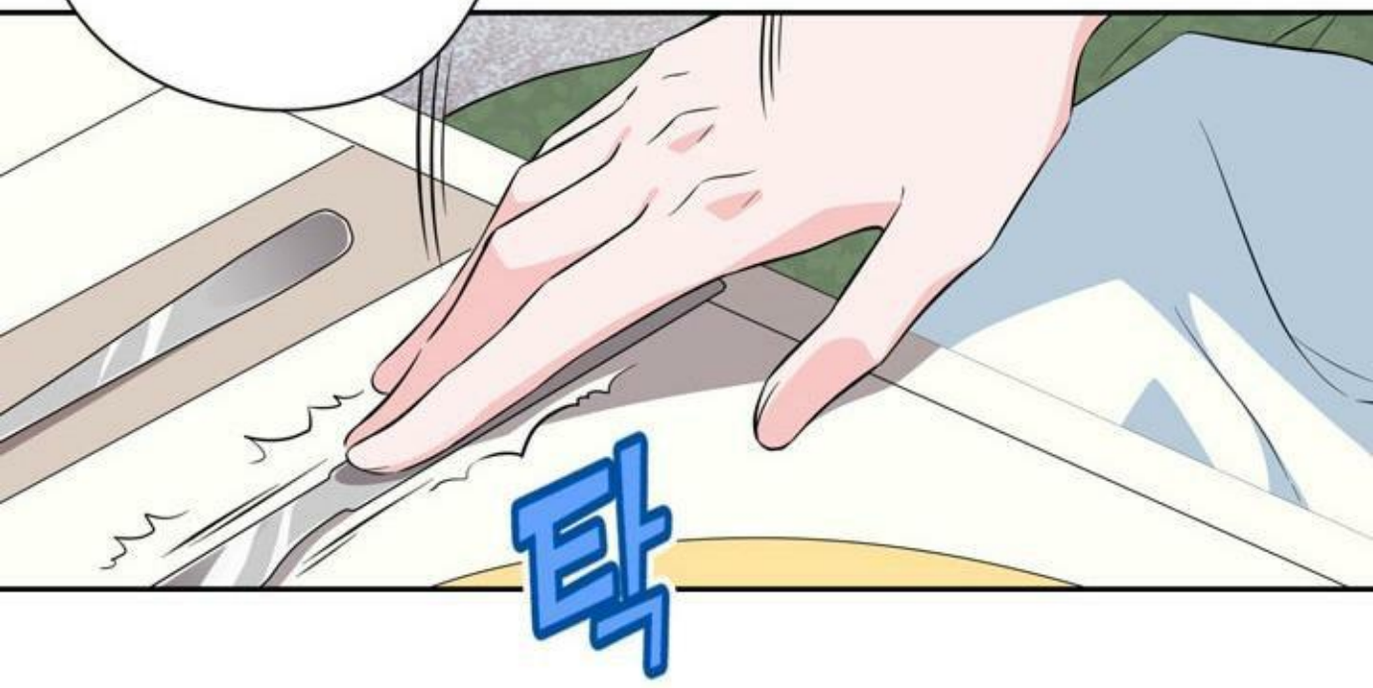

ANYWAY,

THEY'RE ALWAYS BUSY.

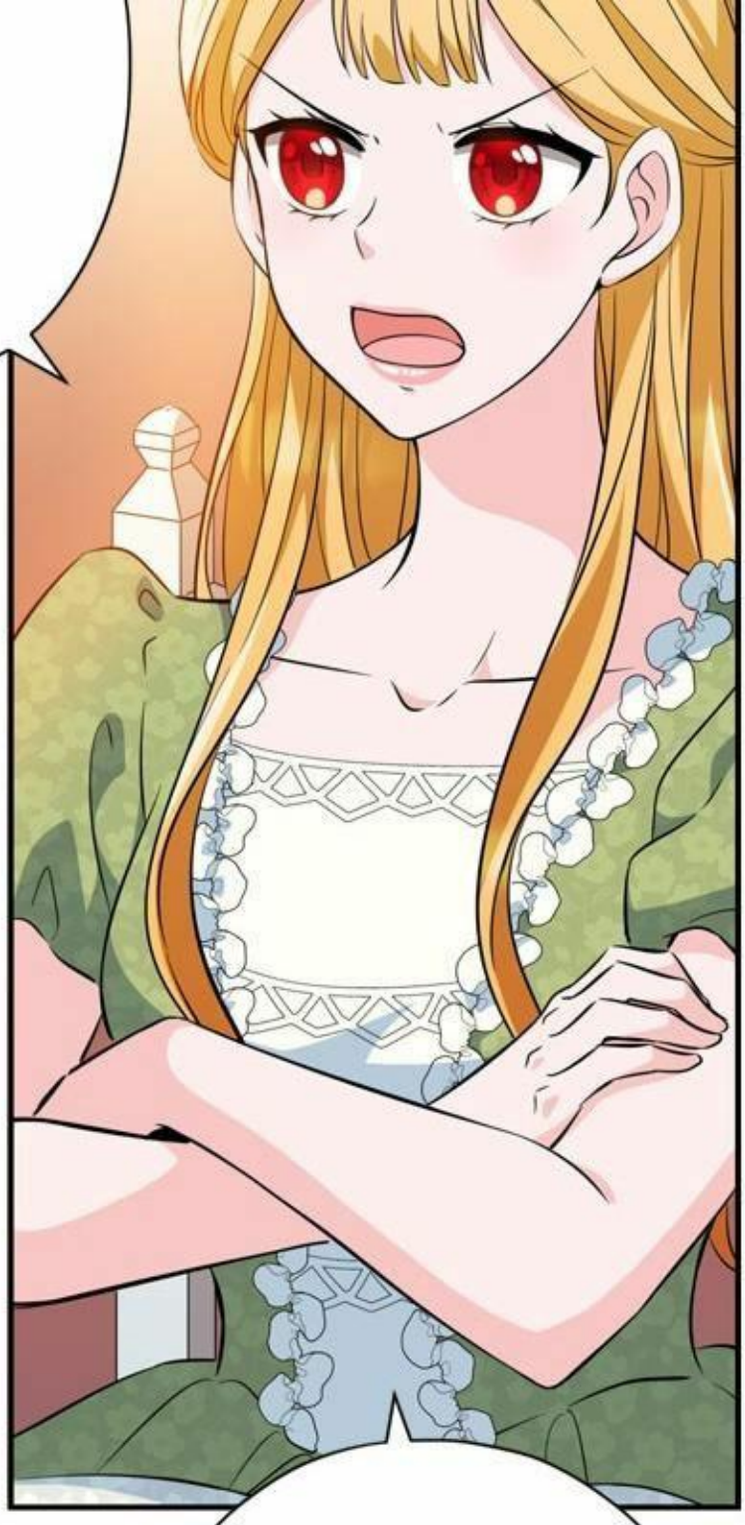

IF THAT'S THE CASE, THEY SHOULDN'T MAKE AN APPOINTMENT WITH US IN THE FIRST PLACE!

teenmanhua.com

THEY ARE
THE SAME
AS US, WE'RE
COUNTS,

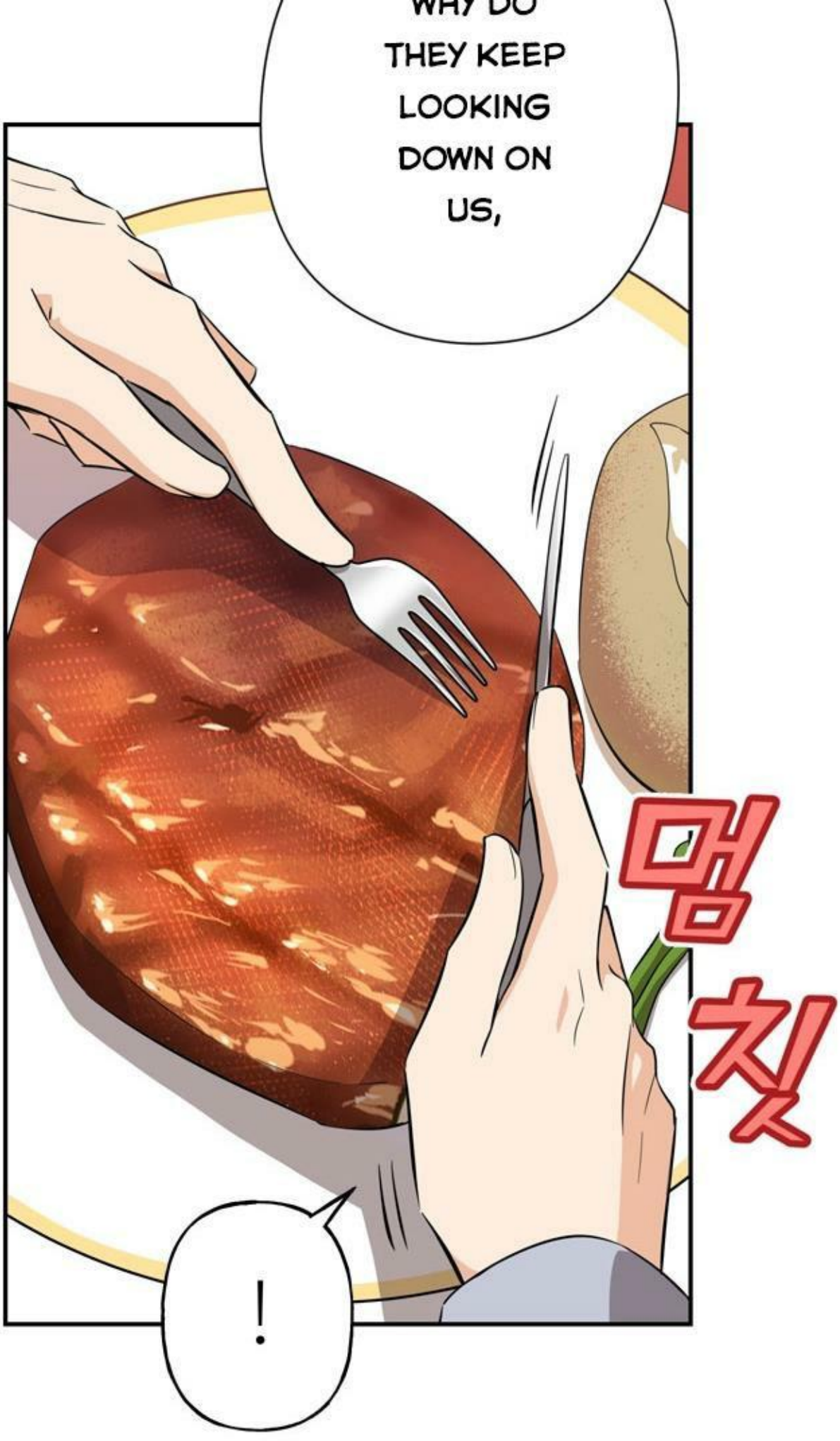
WHY DO
THEY KEEP
LOOKING
DOWN ON
US,
멈칫
!

teenmanhua.com

THEY HAVE TO FACE FAILURE TO COME TO THEIR SENSES...!
MARTINA.

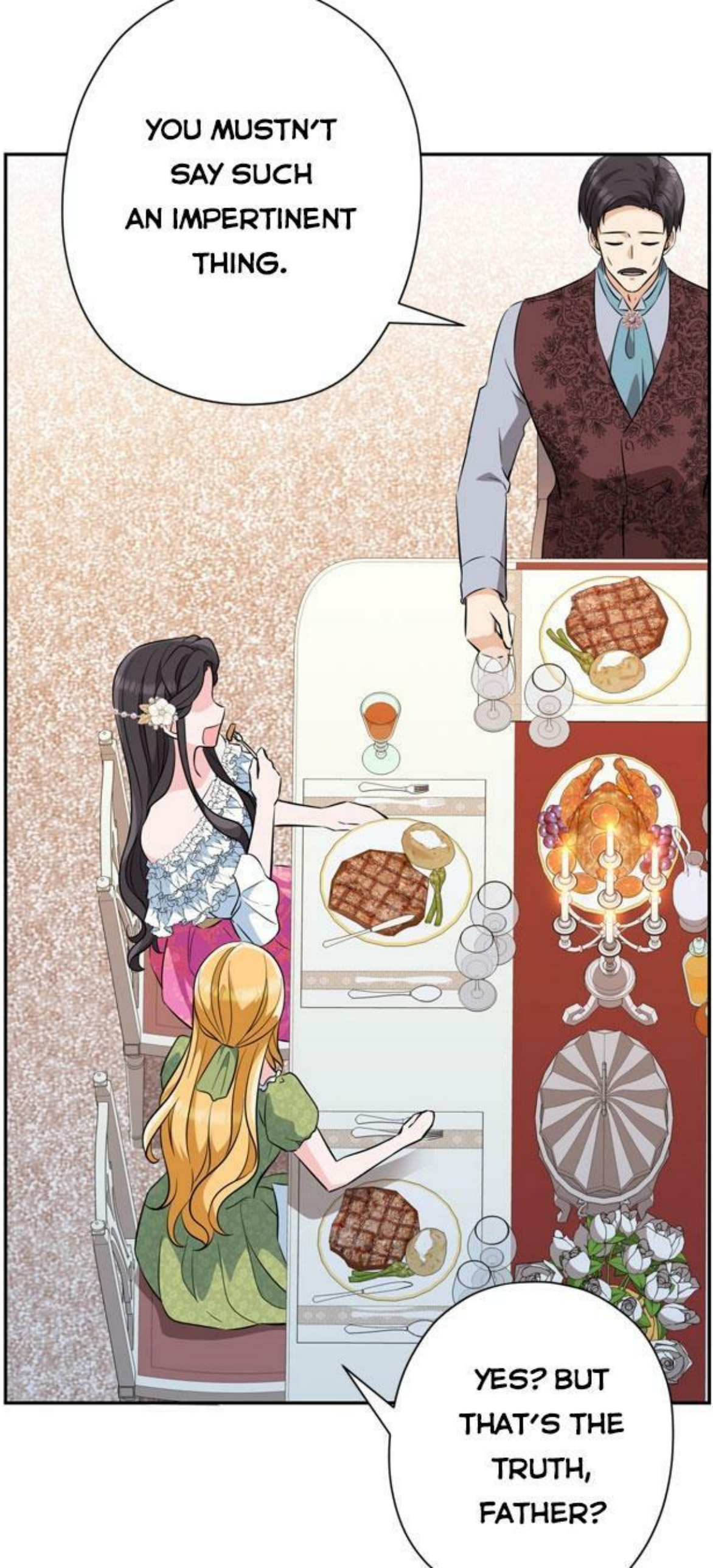
YOU MUSTN'T SAY SUCH AN IMPERTINENT THING.
YES? BUT THAT'S THE TRUTH, FATHER?

COUNT CORNOHEN RUNS A BIG CORPORATION,
AND HE TAKES THAT AS A REASON TO IGNORE US. THERE, I SAID NOTHING WRONG?
I... I think I have indigestion.

ALRIGHT, STOP IT, MARTINA. IT'S NOT ARISTOCRATIC
TO RAISE YOUR VOICE DURING A MEAL.

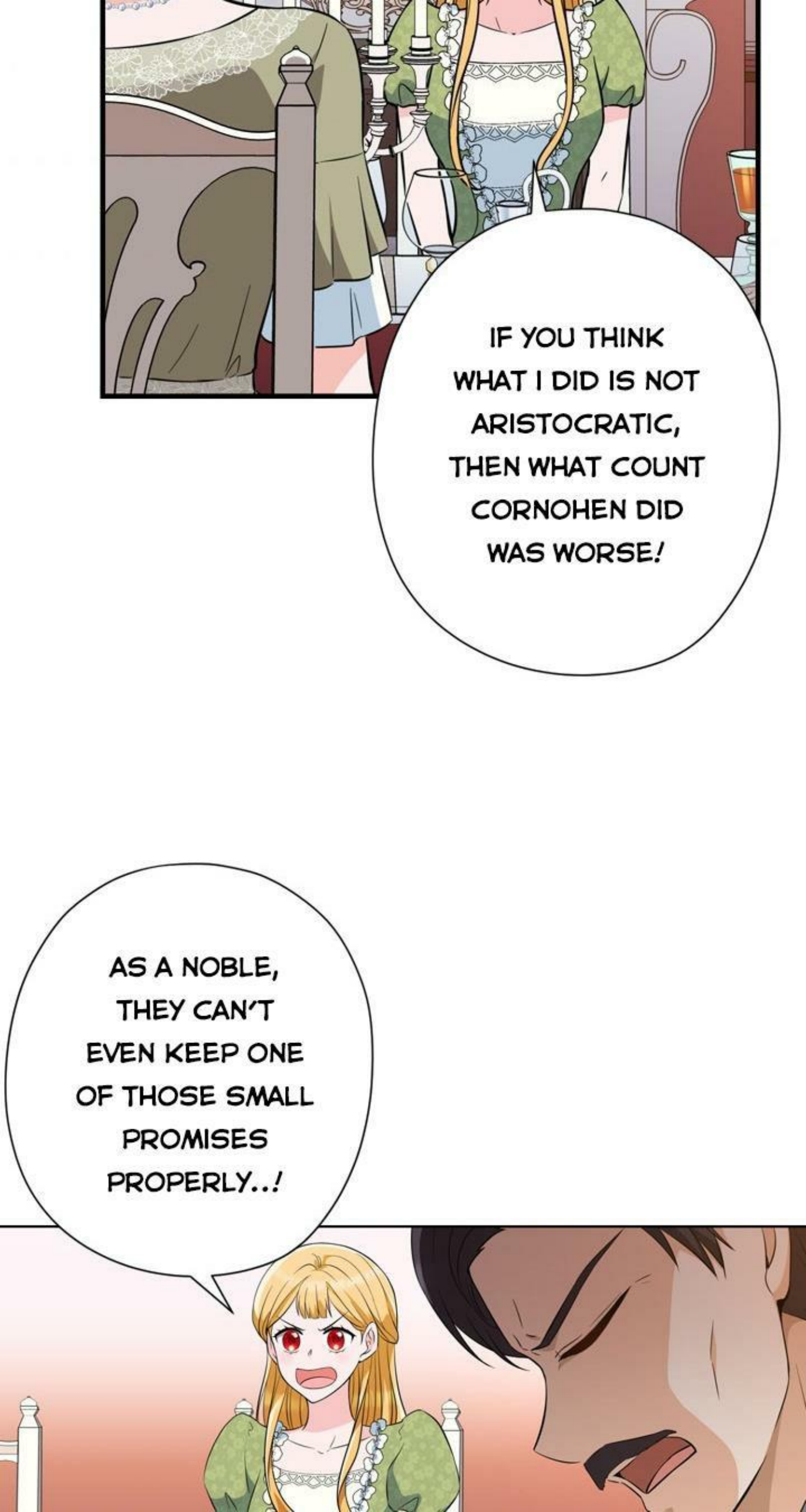
IF YOU THINK WHAT I DID IS NOT ARISTOCRATIC, THEN WHAT COUNT CORNOHEN DID WAS WORSE!
AS A NOBLE, THEY CAN'T EVEN KEEP ONE OF THOSE SMALL PROMISES PROPERLY..!

MARTINA!
CAN'T YOU PLEASE JUST STOP!
맴
칫

teenmanhua.com

YOU ARE ALL FOOLS!

MARTINA!

... SURE ENOUGH,

LIKE WHAT I THOUGHT JUST NOW,

MARISTELLA'S

SISTER HATED DOROTHEA'S FAMILY.

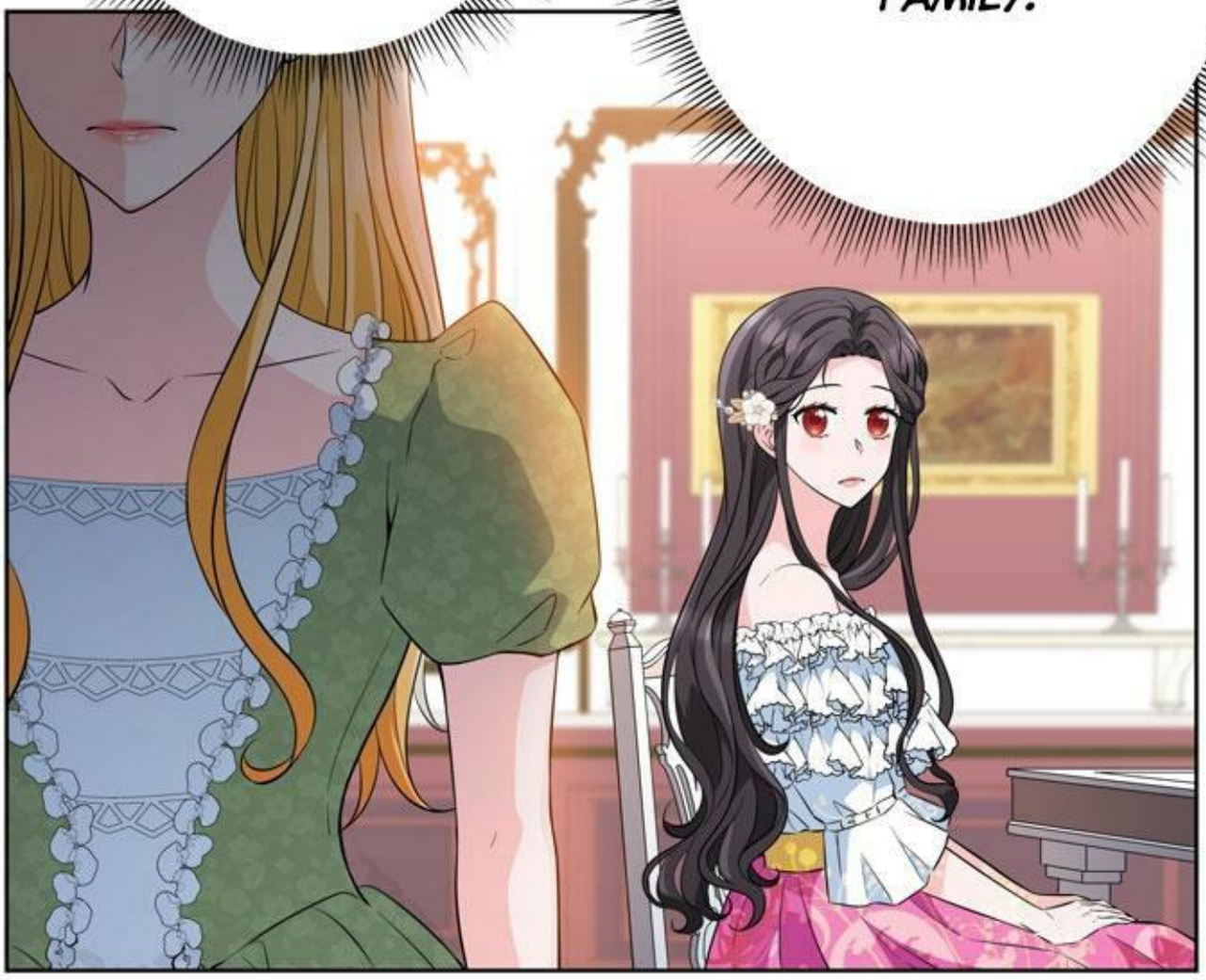

IT'S REASONABLE THOUGH... BEING LOOKED DOWN ON EVEN THOUGH THEY'RE ON THE SAME LEVEL.

I CAN UNDERSTAND WHY SHE'S MAD.

BUT IT'S STRANGE. WHY IS HOUSE BELLEFLEUR LIKE THAT?

ARE THEY REALLY CLOSE TO HOUSE CORNOHEN, DOROTHEA'S FAMILY?

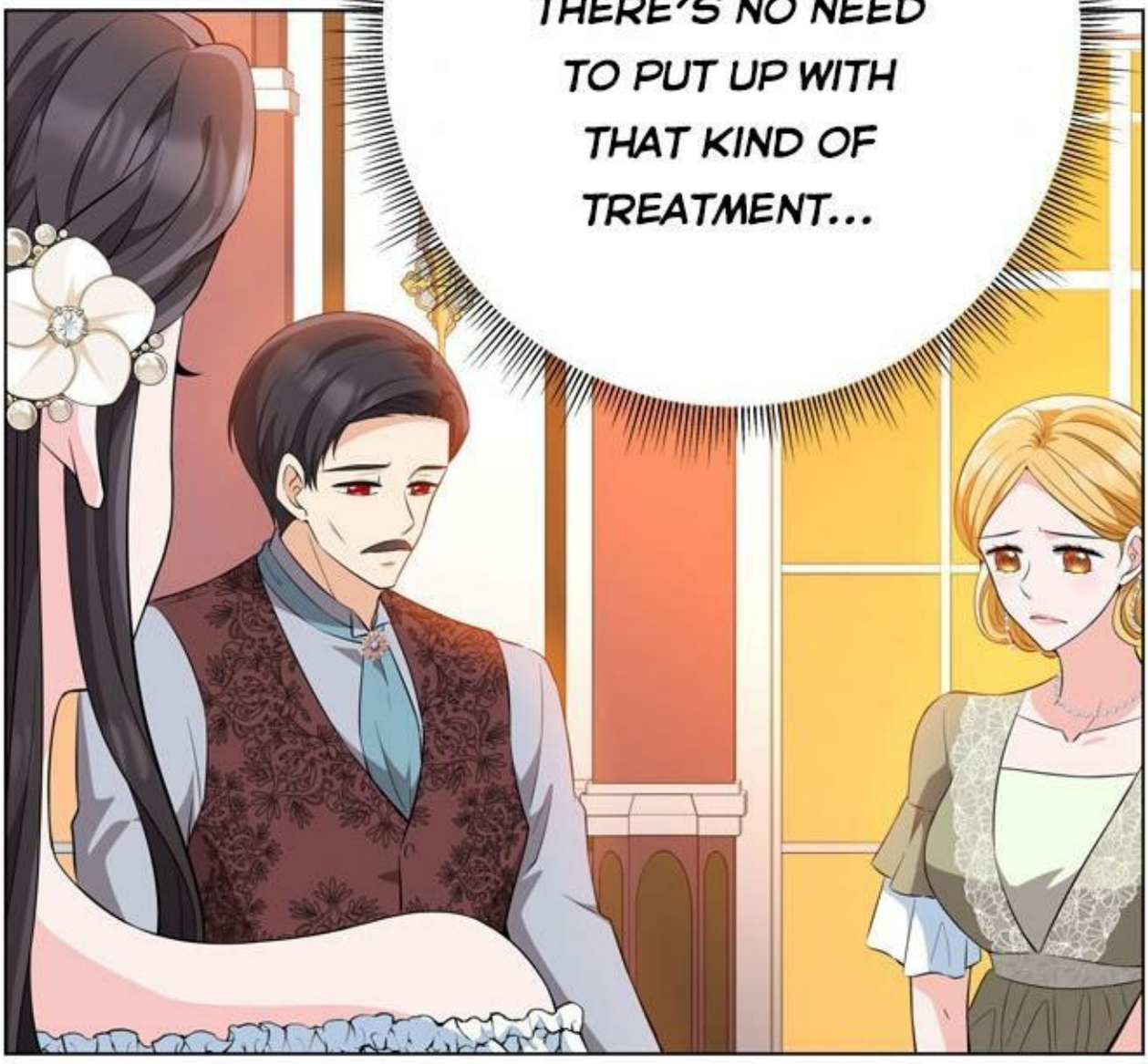

COULD IT BE, THERE'S SOME-THING ELSE THAT BOTH MARTINA AND I DON'T KNOW?

사삭

HAIZZZ~!

teenmanhua.com

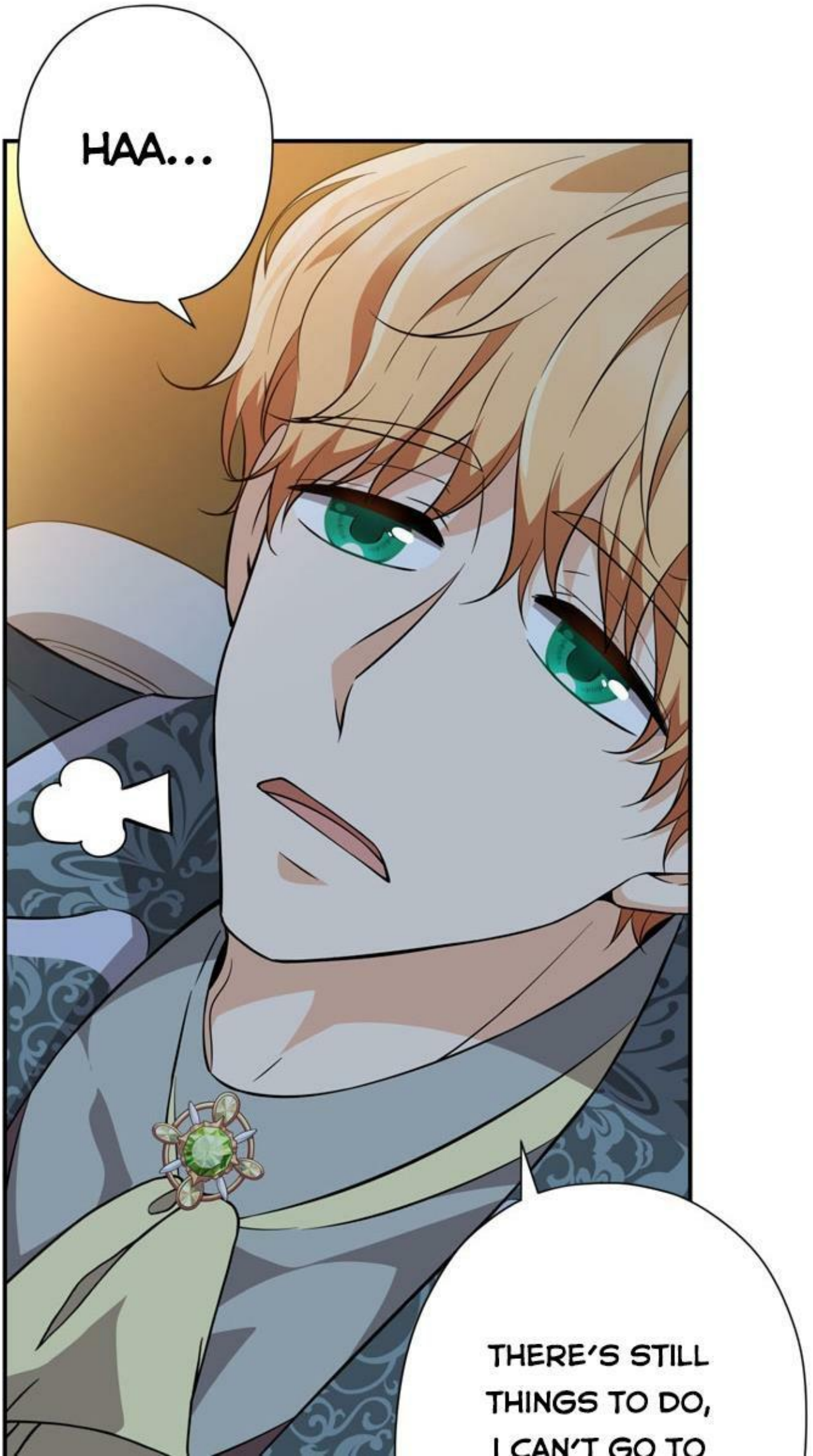
HAA...
THERE'S STILL
THINGS TO DO,

BED ON TIME
TODAY.

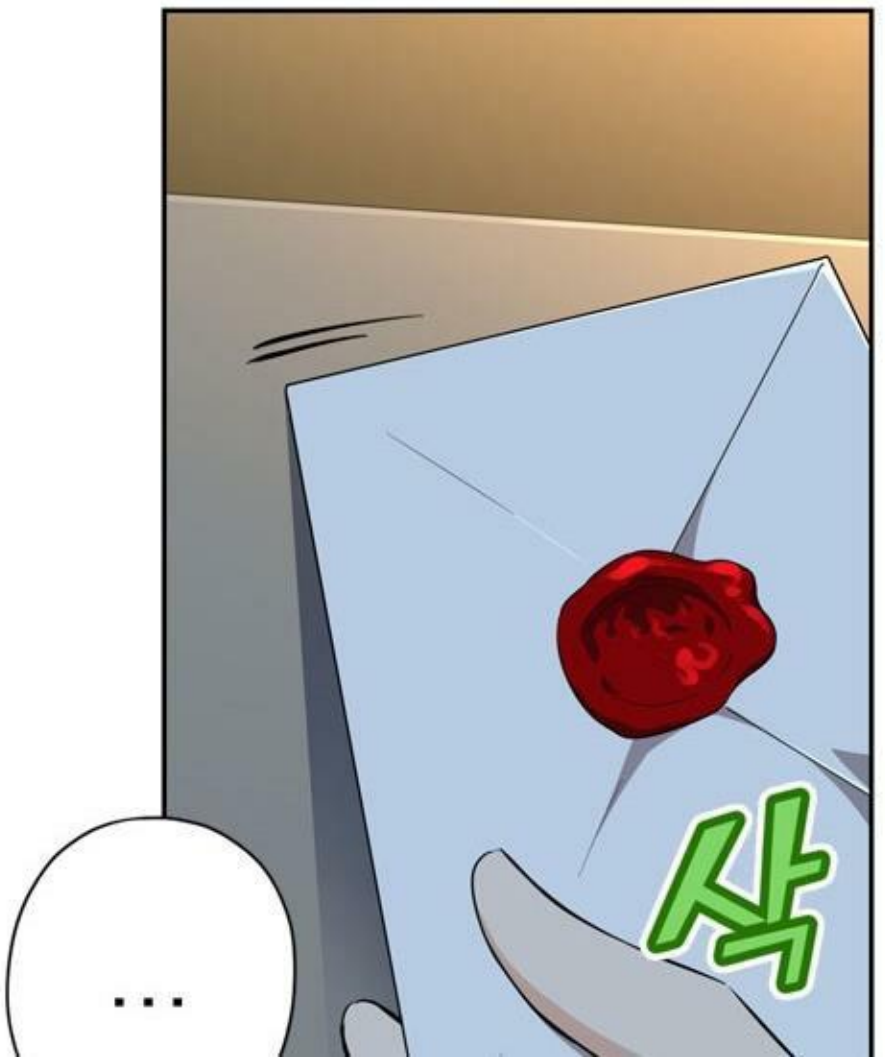
...
삭

THE CROWN PRINCE'S BIRTHDAY PARTY...

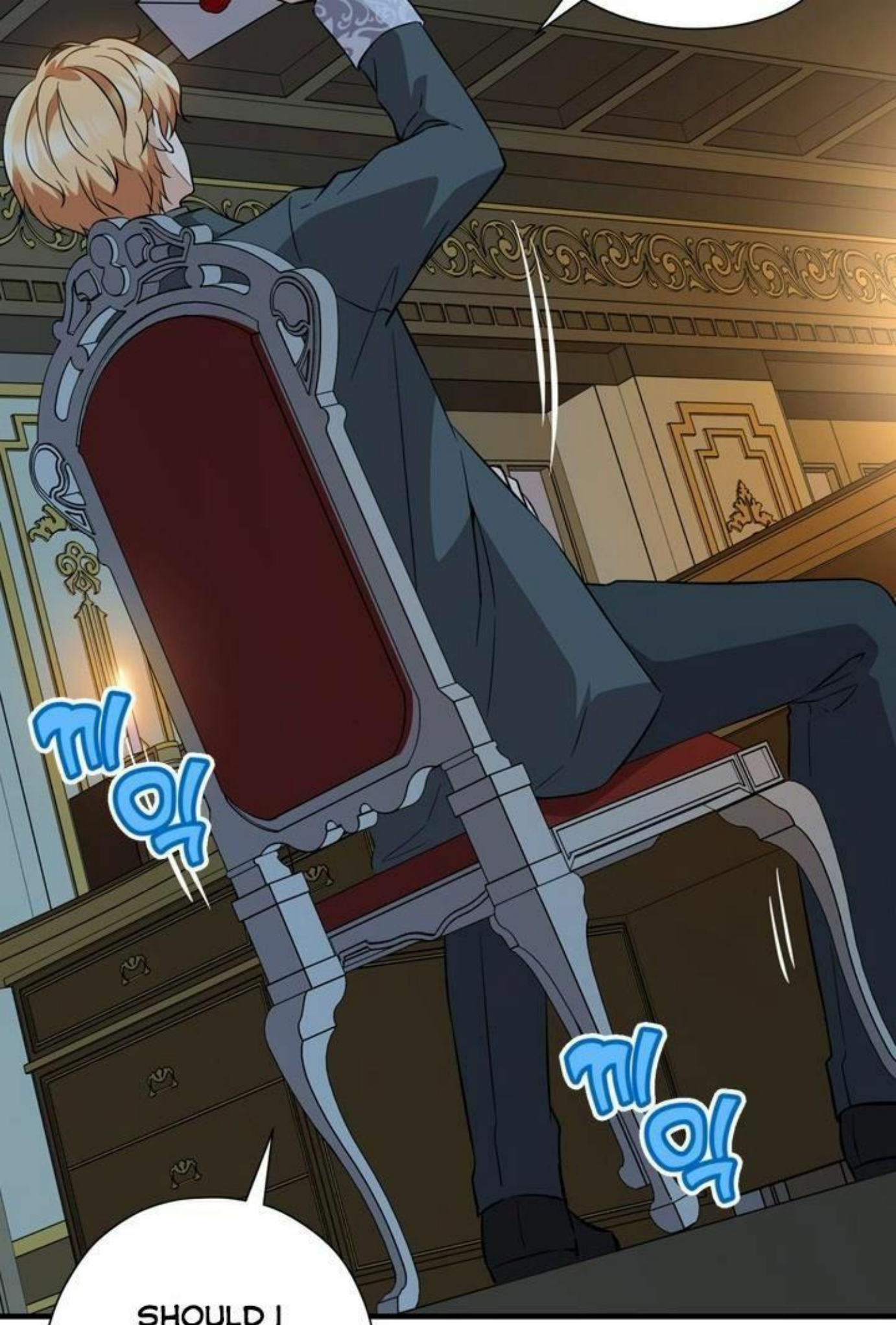

teenmanhua.com

WHAT SHOULD I DO?

LET'S SEE, THERE'S NO NEED TO ASK?
IF I SAY I DON'T WANT TO GO TO THE PARTY,
I WILL BE NAGGED.

...

I'LL GO, THEN.

HOWEVER,
COMMUNICATING
MAY BE
DIFFICULT.

teenmanhua.com

IF YOU WERE HERE, YOU WOULD HAVE GIVEN ME SOME GREAT ADVICE AT TIMES LIKE THIS.

teenmanhua.com

XAVIER
CAREL RI

JONAS.

... THE EMPIRE'S LITTLE SUN...!

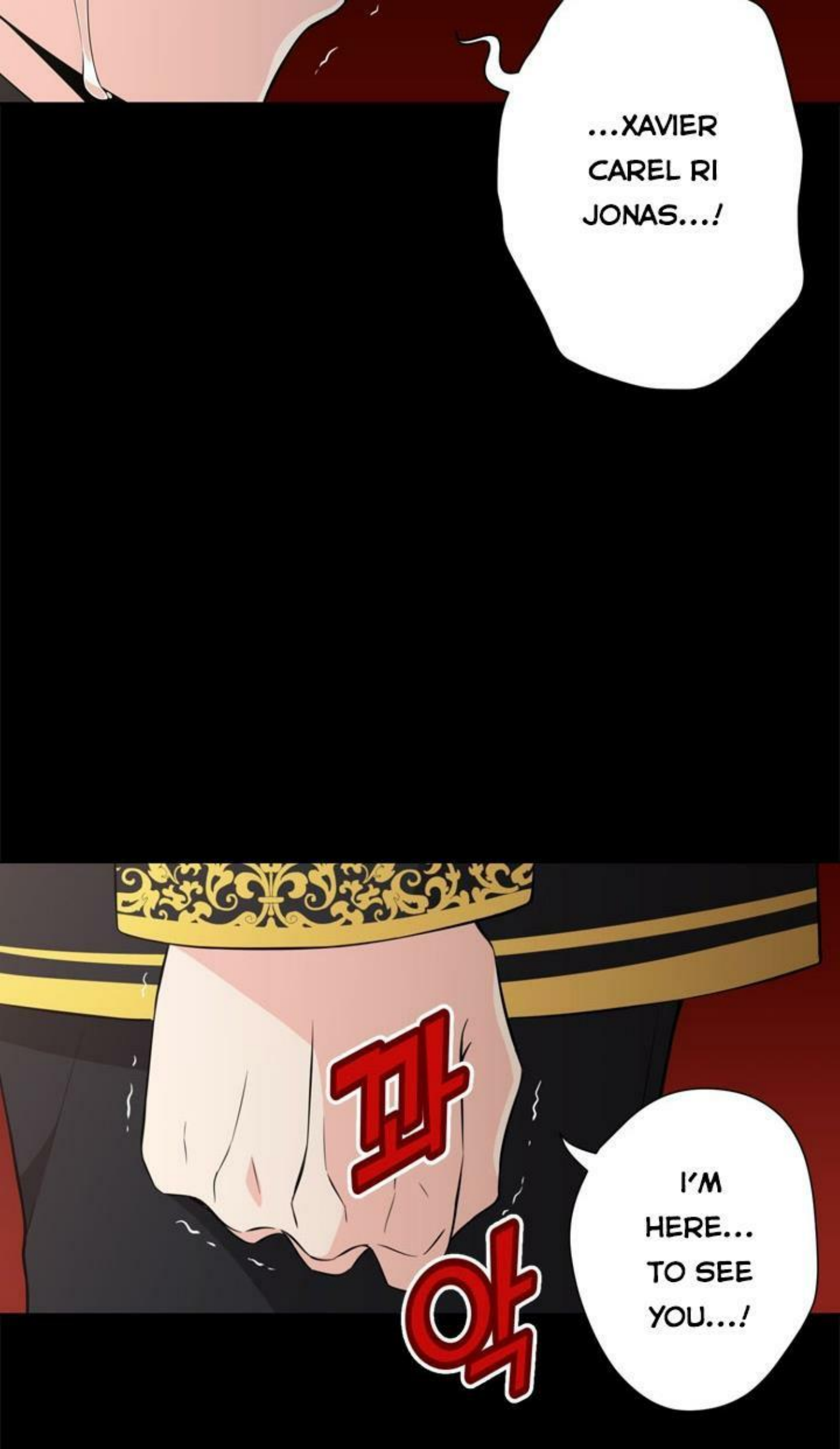
...XAVIER CAREL RI JONAS...!
꽈악
I'M HERE... TO SEE YOU...!

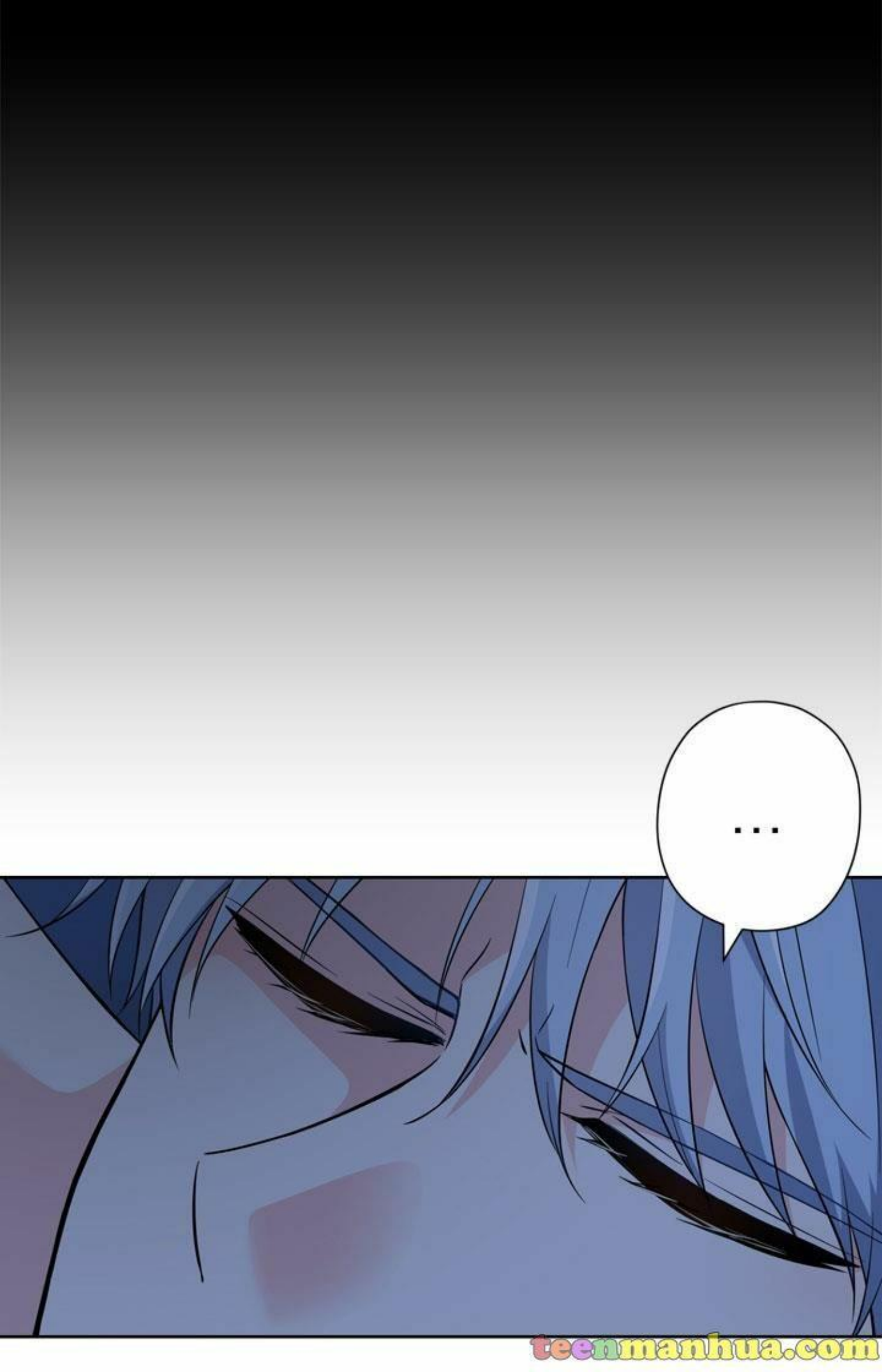

teenmanhua.com

벌써

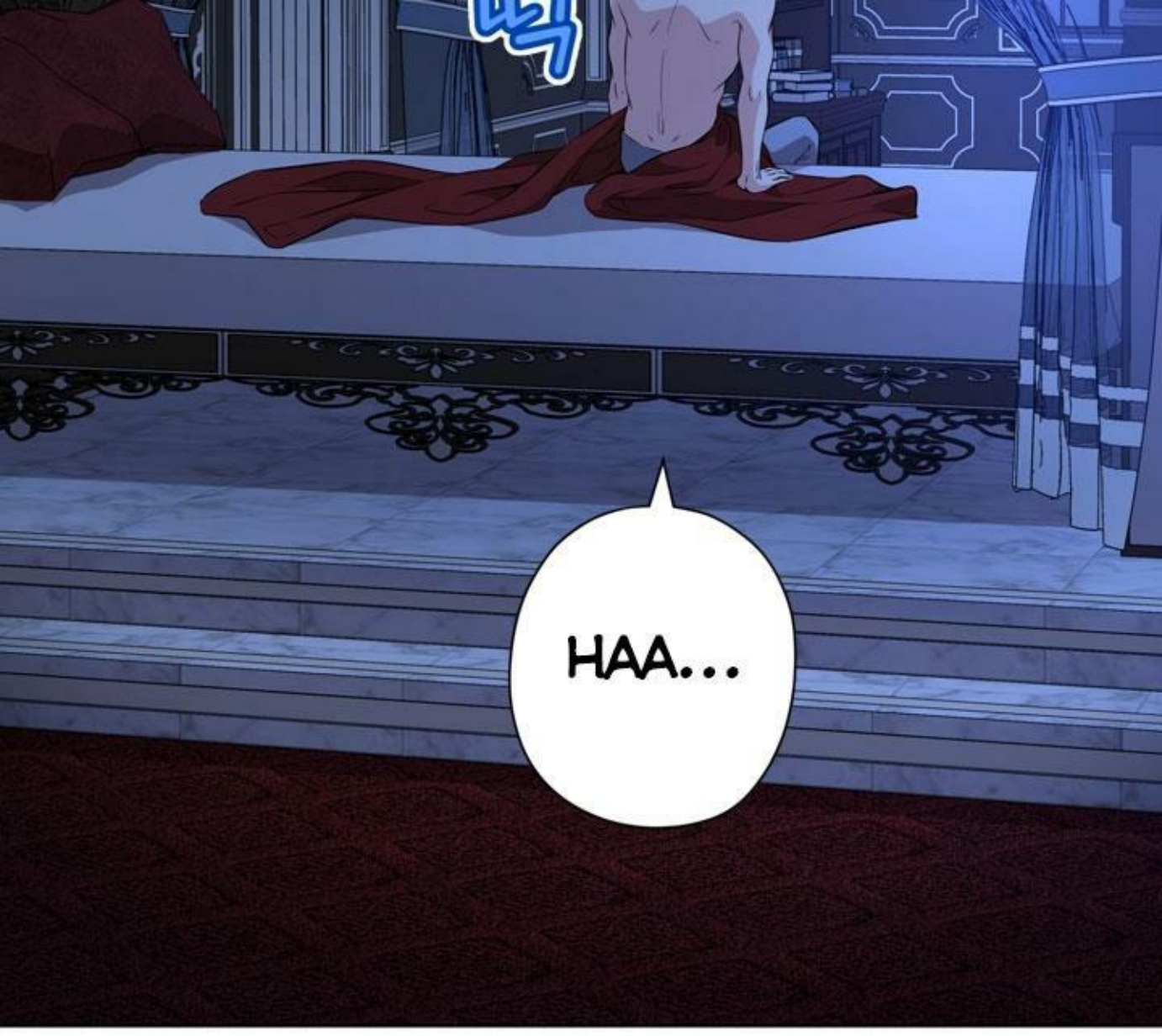
HAA...

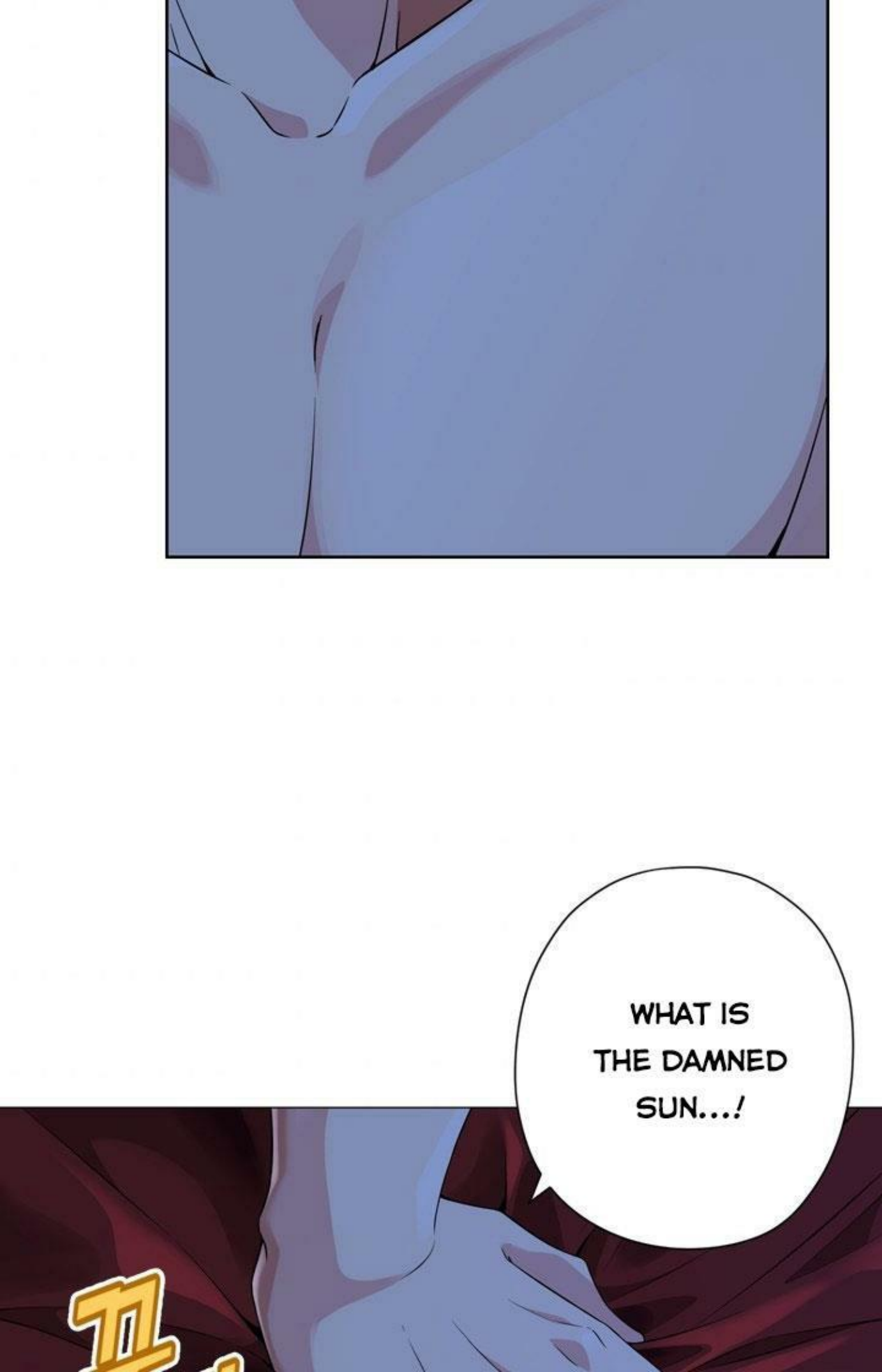
WHAT IS
THE DAMNED
SUN...!

teenmanhua.com

We need your support!

Please, read all our translations on our website ~

Thank you !

Dear My friend

디어 마이 프렌드

Dear My friend 디어 마이 프렌드

원작 무소
각색 콘티 나종민 / 그림 권하나
채색 도움 우기스튜디오

HM HMM ♪

I've been living like a noble for nearly a week.

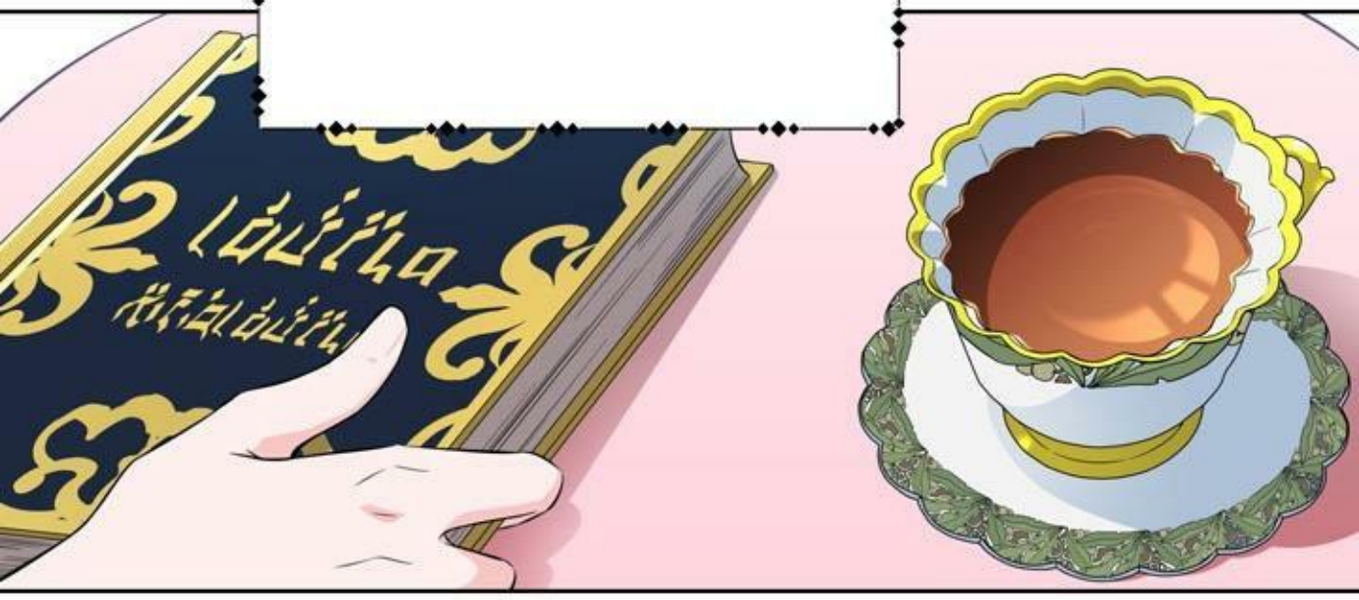

At first, because it was too sudden

and many things happened

I was quite worried and had the thought of going back

teenmanhua.com

A week has passed and now...
달각

I'm now very satisfied with this life.

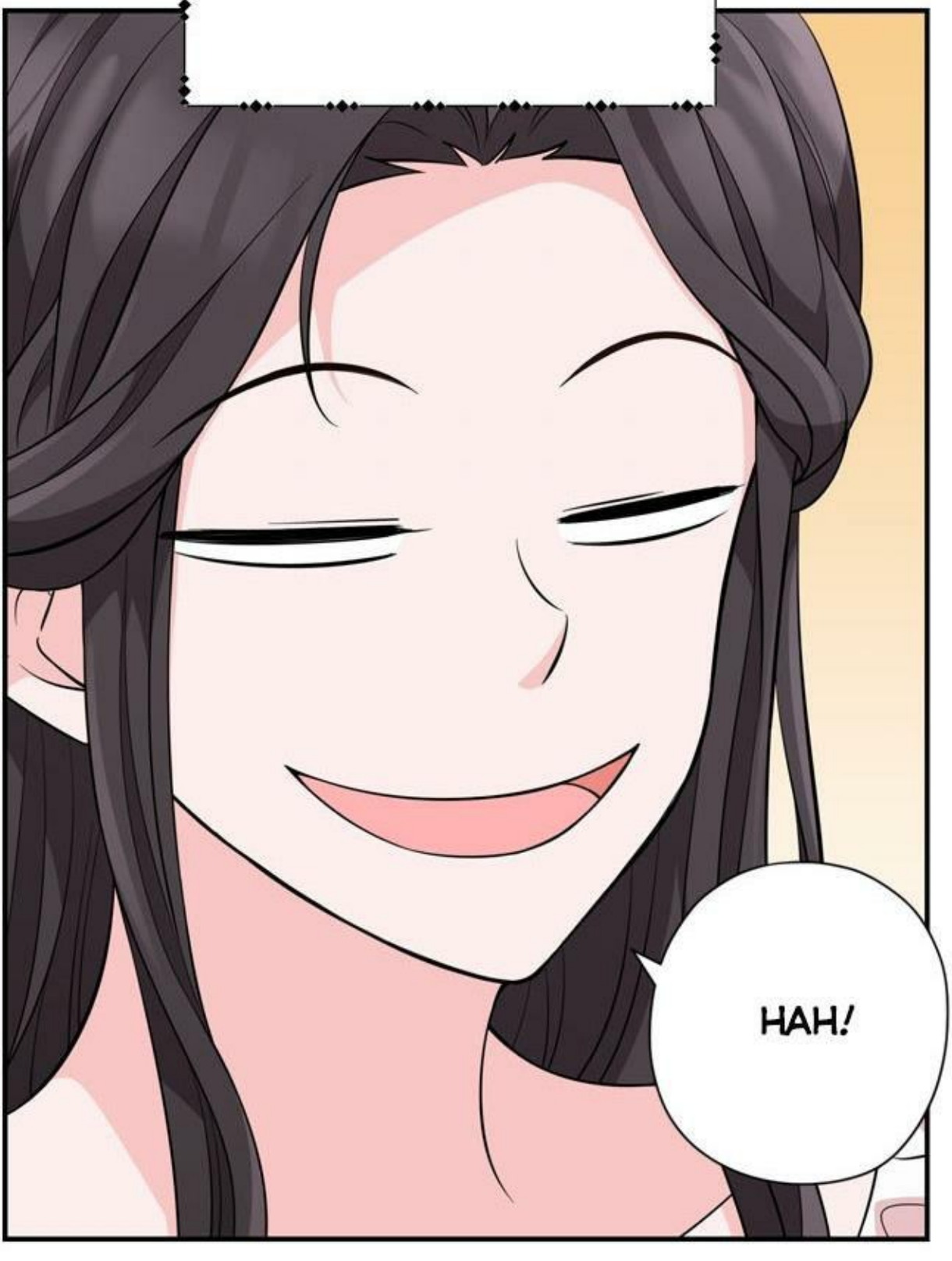

Totally different from the modern Oh Mari who only knows to bury her head in work all day.

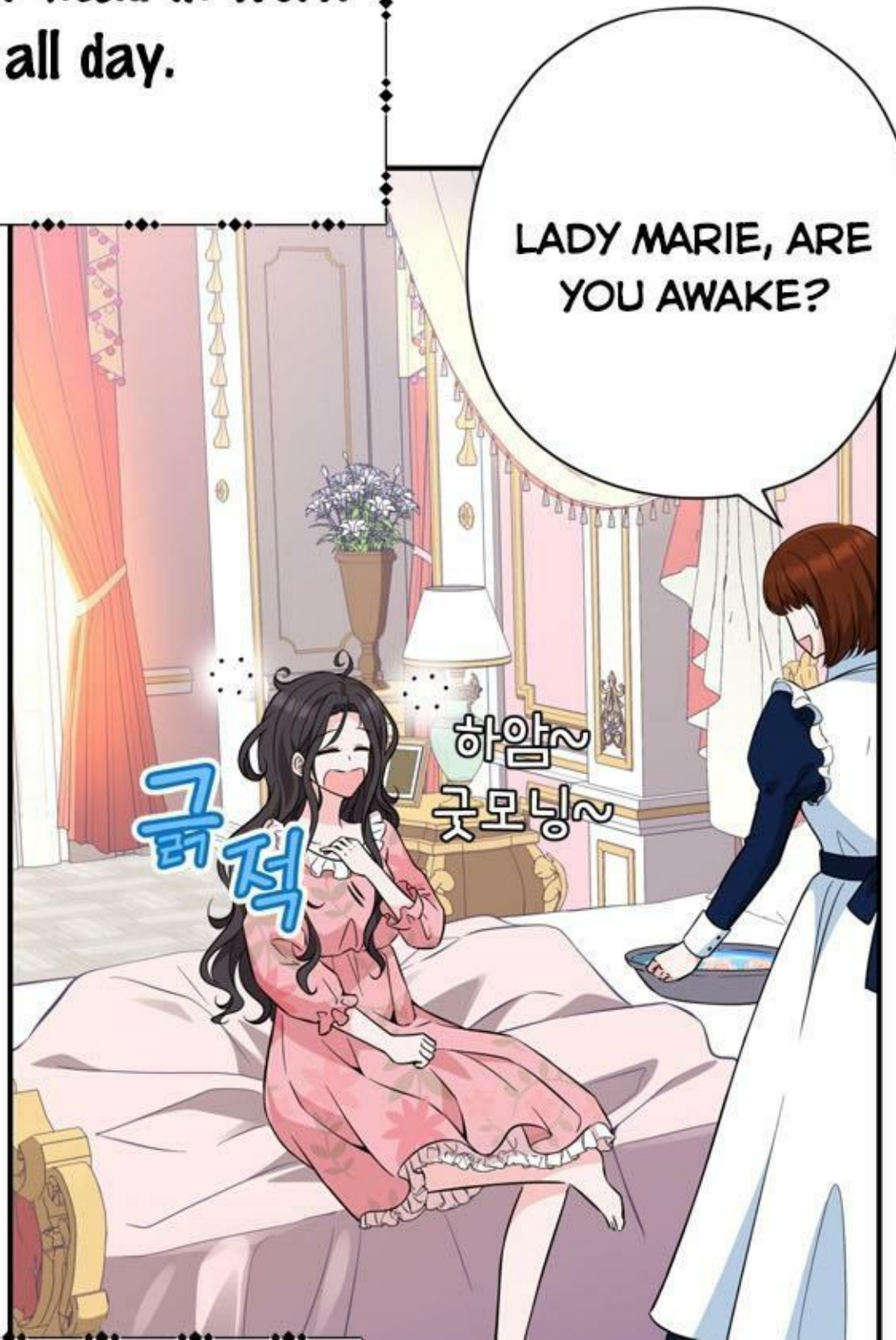

A leisurely life of a noble lady, Maristella!

Waking up late every morning

Washing my face with the rose water prepared by the maid,

After changing into a pretty dress, I'll start my morning with,

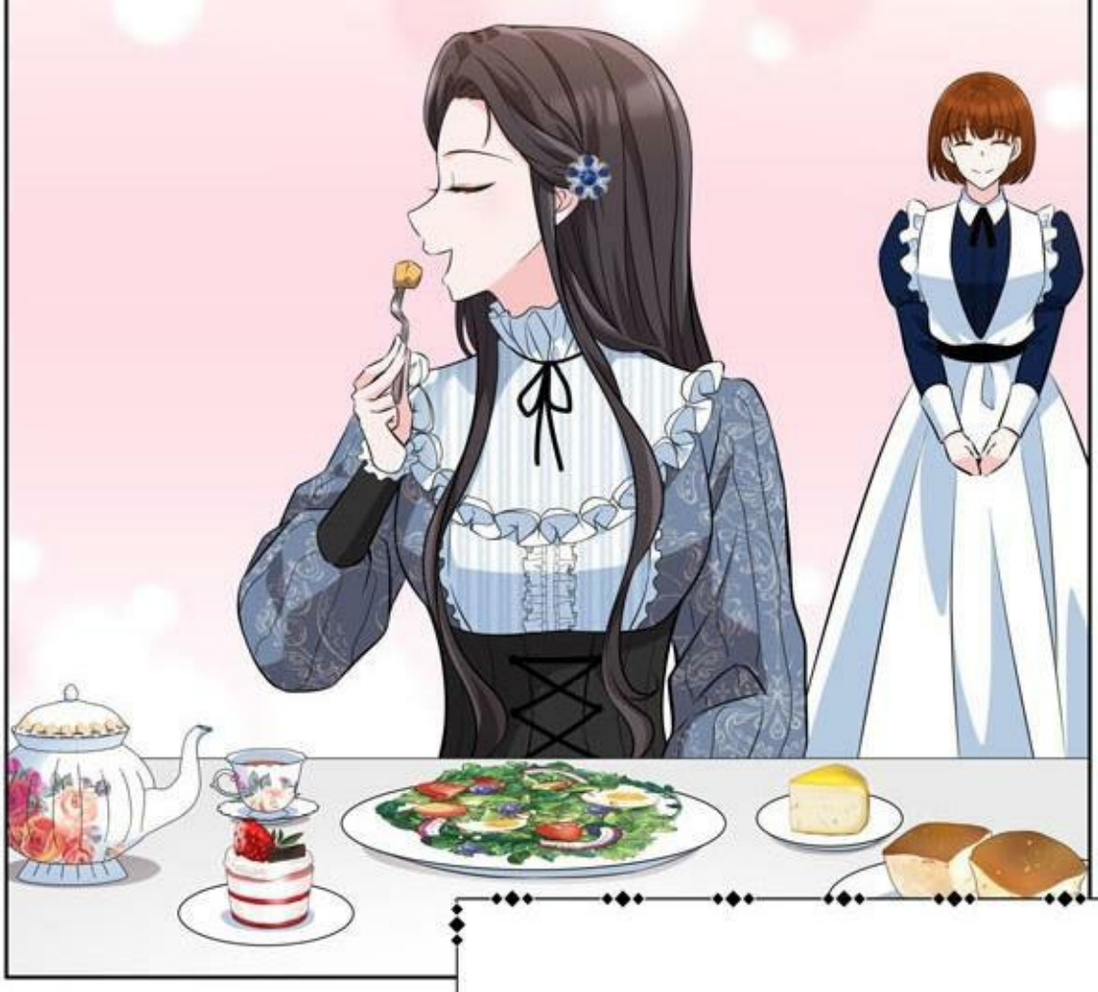

A plate of fresh salad, soft cheese, and sweet pudding served with toast!

In the afternoon, I lie on the grass under the warm sun, read a book

while immersing in the smell of fresh grass,

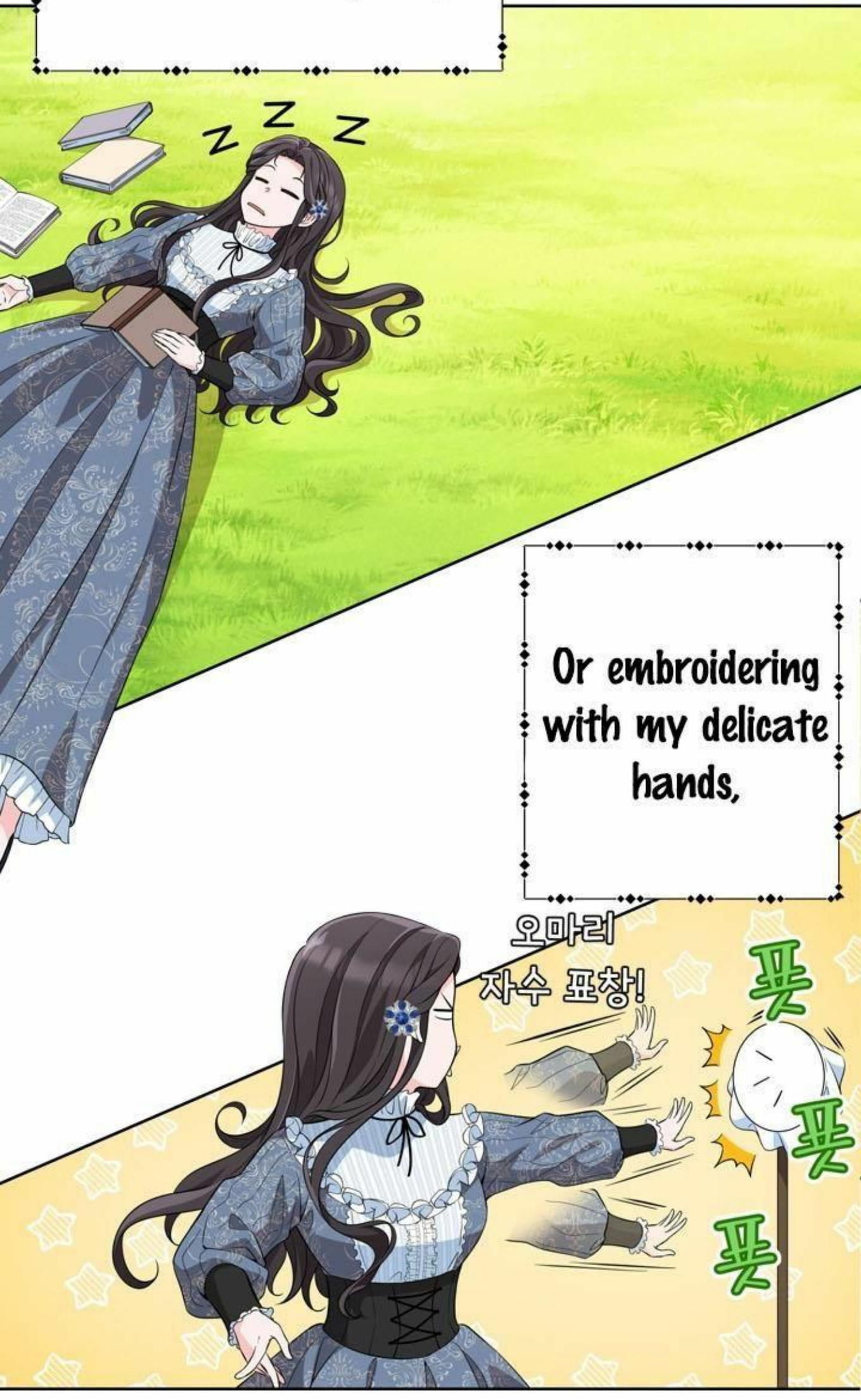

Or embroidering with my delicate hands,

teenmanhua.com

Otherwise, I'll enjoy tea and chat with other ladies, blah blah,

...SO THERE'S SOMETHING AS BIG AS THIS~THIS,

?

THIS LIFE ALLOWS ME TO CHAT WITH OTHERS, READ BOOKS, LISTEN TO MUSIC AND EVEN RECORD PICTURES...

Such a rich life!
FLEX~

This is the idle and rich life that I have always dreamed of.

But there is a problem here..

...

teenmanhua.com

BECAUSE OF THIS, IT'S HARD FOR ME TO LIVE..

LADY MARIE.

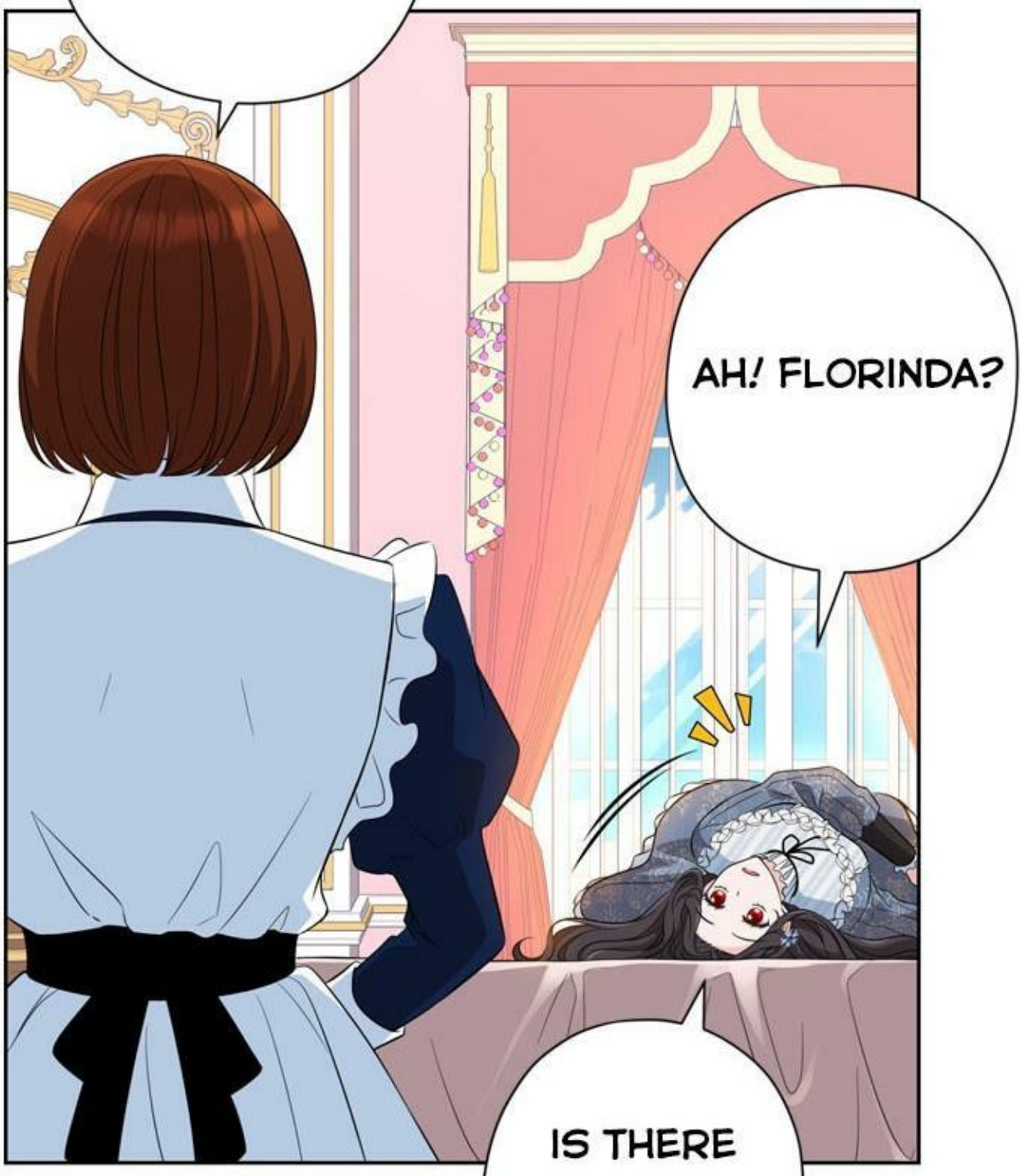
AH! FLORINDA?
IS THERE ANY MATTER?

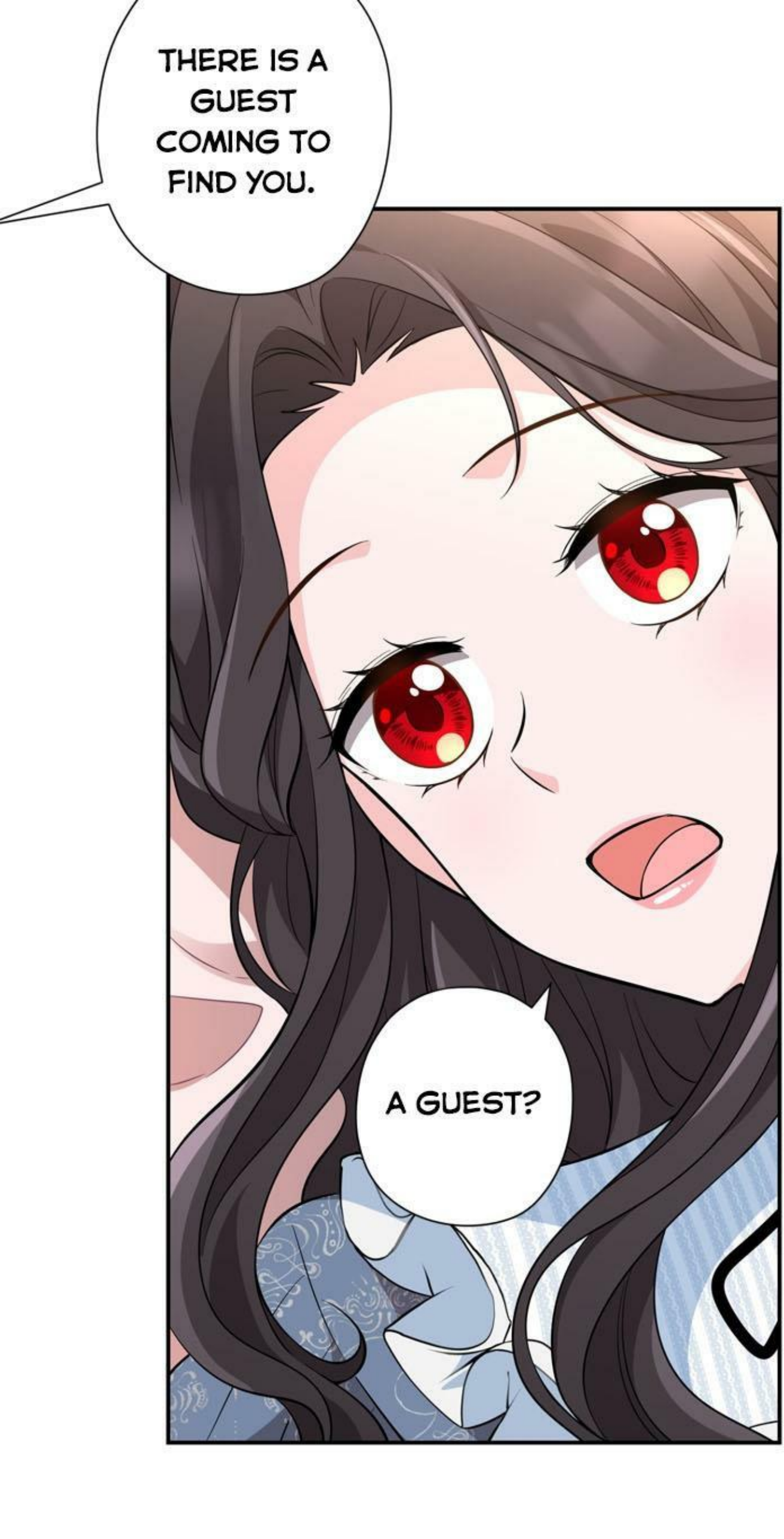
THERE IS A GUEST COMING TO FIND YOU.
A GUEST?

MARIE,
HI.

...
HOW ARE YOU?

YOU MUST BE VERY HAPPY TO SEE ME AGAIN,

FLORINDA~ SEND THE GUEST OFF~

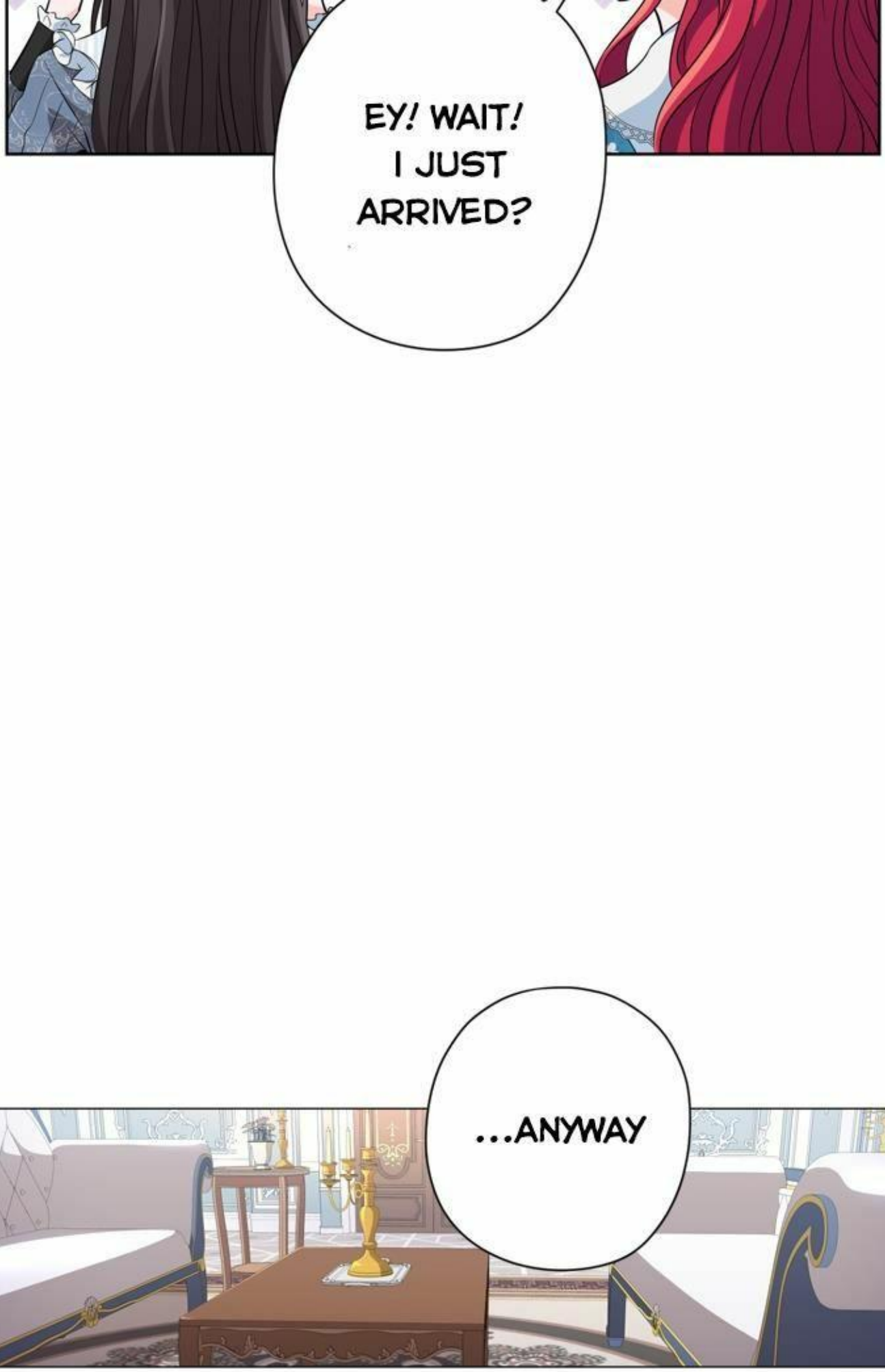

teenmanhua.com

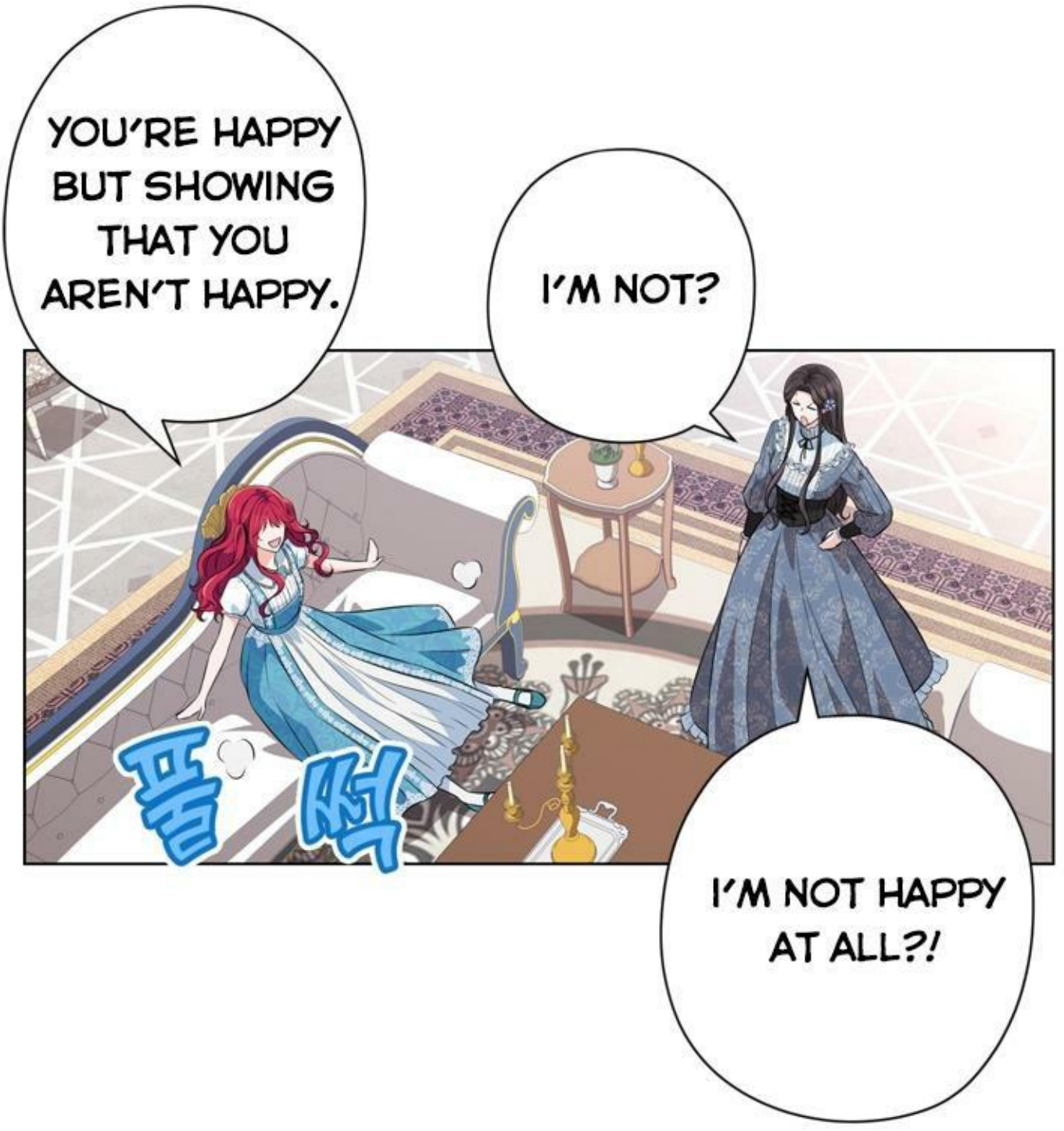
YOU'RE HAPPY BUT SHOWING THAT YOU AREN'T HAPPY.
I'M NOT?
I'M NOT HAPPY AT ALL?!

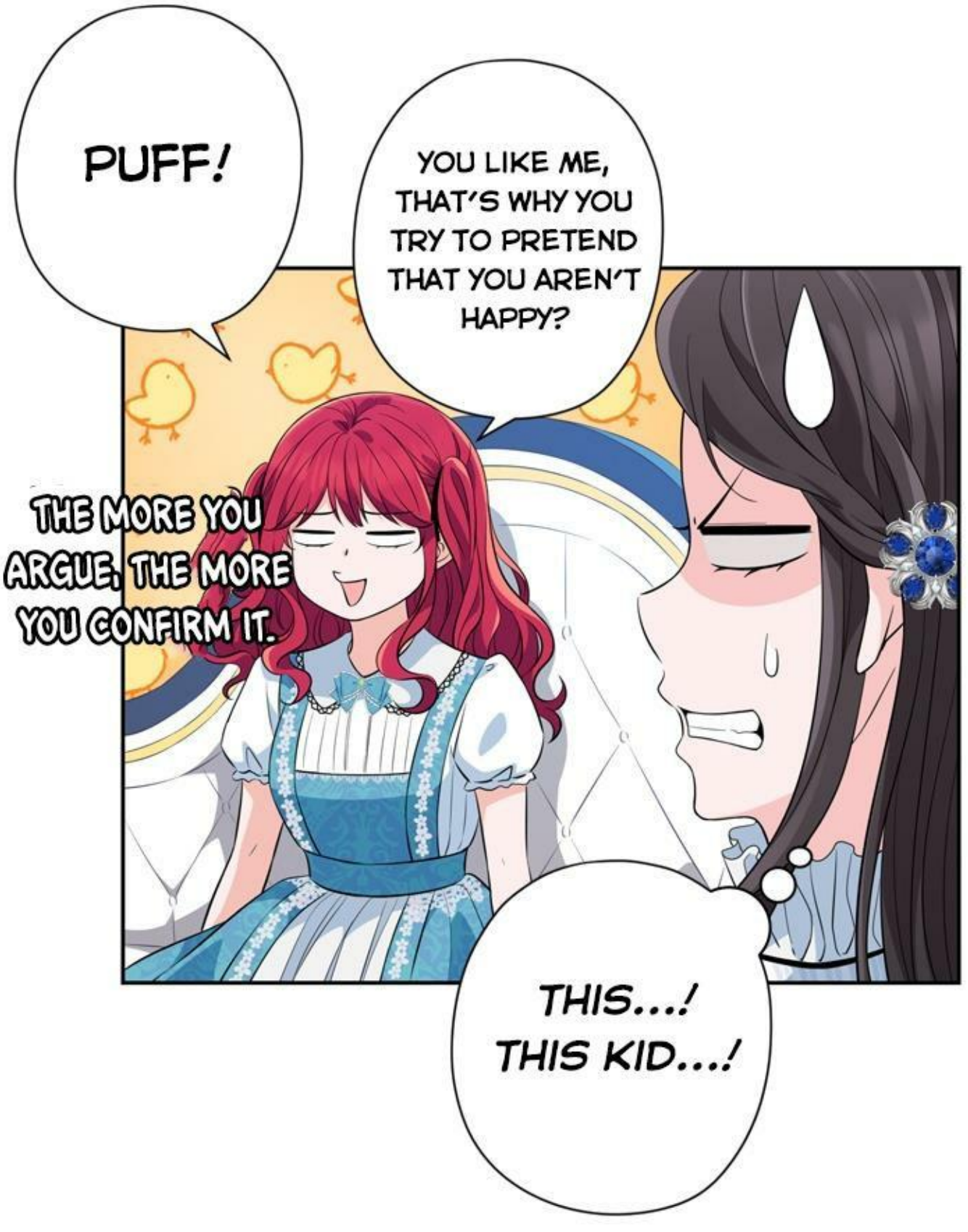
PUFF!
YOU LIKE ME, THAT'S WHY YOU TRY TO PRETEND THAT YOU AREN'T HAPPY?
THE MORE YOU ARGUE, THE MORE YOU CONFIRM IT.
THIS...! THIS KID...!

?
ANYWAY, WHY ARE YOU HERE?
HO HO HO HO~

WELL, WHAT'S WRONG IF I COME HERE JUST TO SEE YOU?

MARIE, YOU
DO YOU KNOW WHAT IS IT?
팔락

HUH...OF COURSE, YOU DON'T KNOW
IF YOU CAN GUESS THIS...
AH~
IS THIS THE

INVITATION TO THE BIRTHDAY PARTY OF THE CROWN PRINCE?

teenmanhua.com

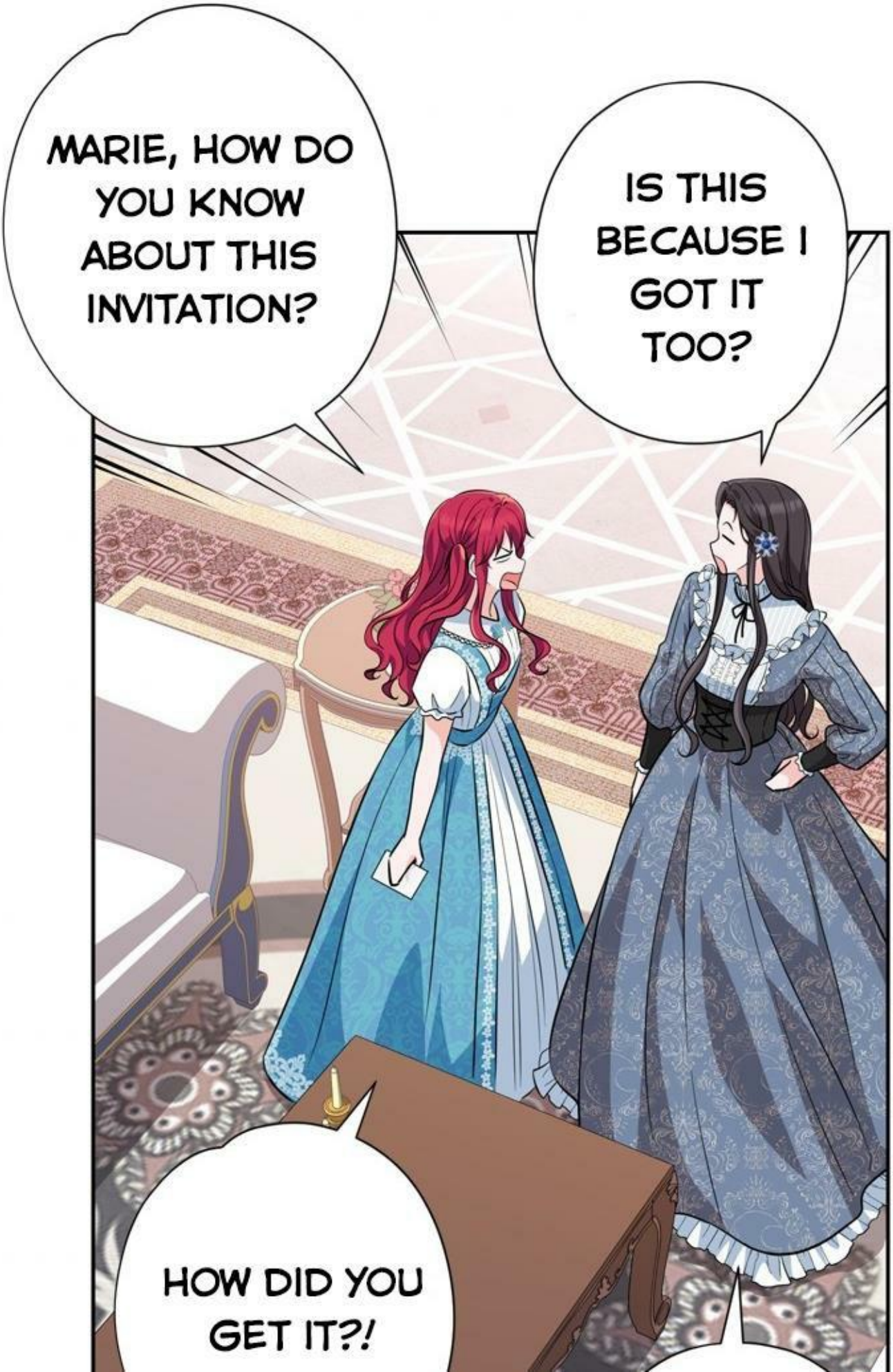
MARIE, HOW DO YOU KNOW ABOUT THIS INVITATION?
IS THIS BECAUSE I GOT IT TOO?
HOW DID YOU GET IT?!

BECAUSE I'M A NOBLE TOO?
YOU...!
THIS STUPID NOBLE!
OY, OY, YOU ARE ALSO A NOBLE, AREN'T YOU?
이 귀족아.

teenmanhua.com

...GO WITH ME!
멈칫

..?

HUH...?
I SAY LET GO

WITH ME,

TO THE BIRTHDAY PARTY OF THE CROWN PRINCE.

MARIE, IF YOU ALSO GET THE INVITATION.

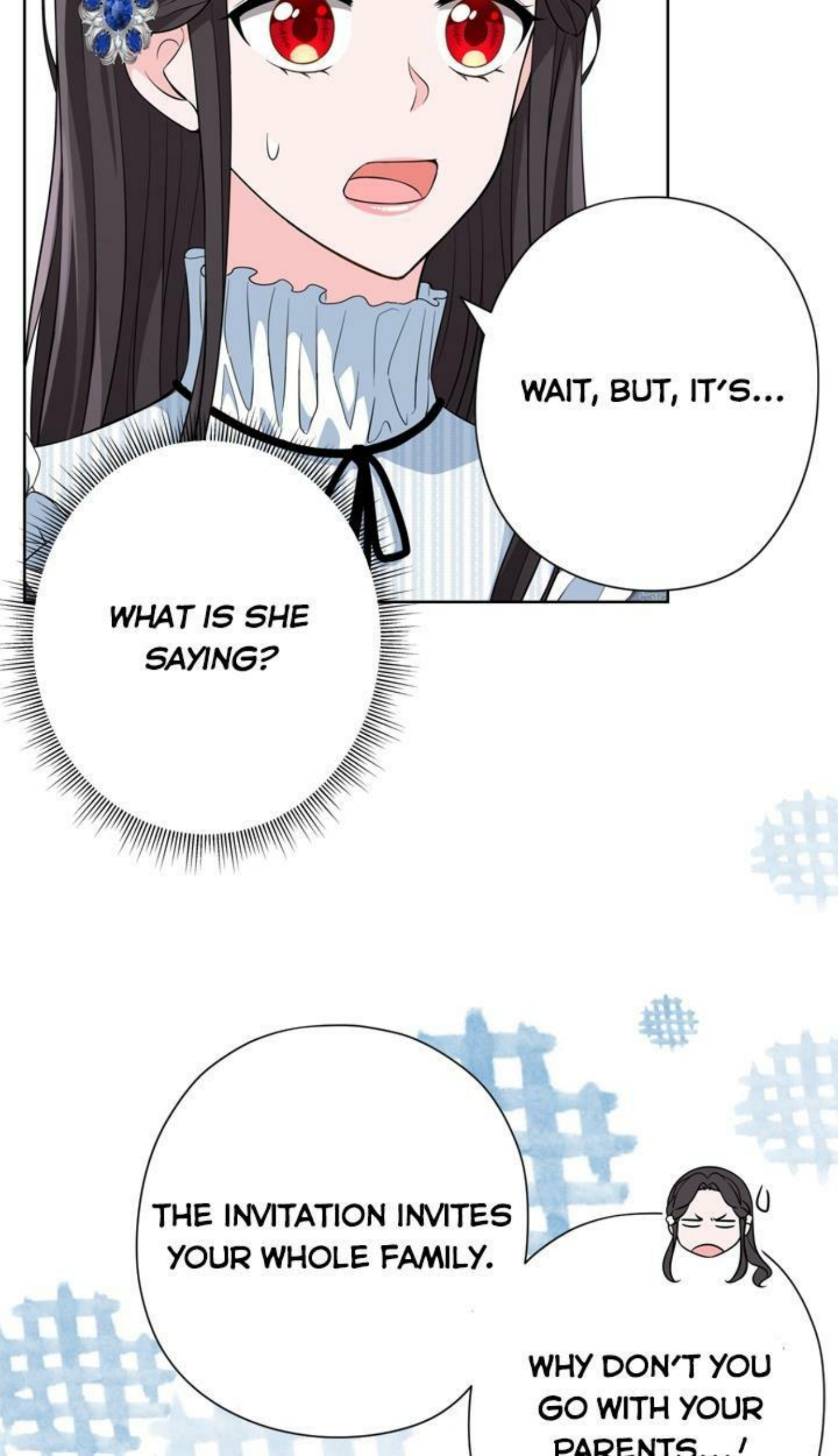
WAIT, BUT, IT'S...
WHAT IS SHE SAYING?
THE INVITATION INVITES YOUR WHOLE FAMILY.
WHY DON'T YOU GO WITH YOUR PARENTS...!

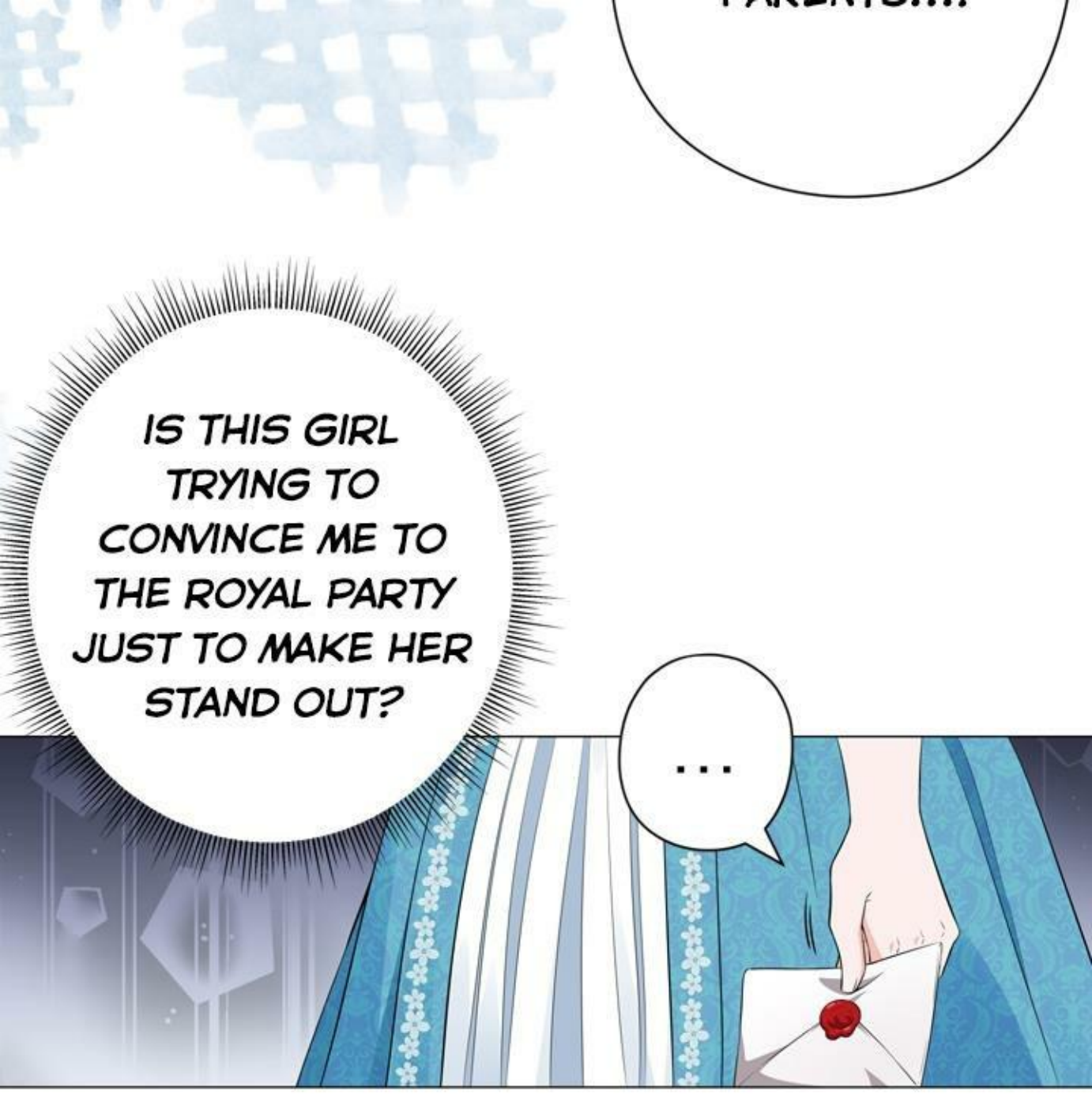
IS THIS GIRL TRYING TO CONVINCE ME TO THE ROYAL PARTY JUST TO MAKE HER STAND OUT?
...

teenmanhua.com

MY PARENTS ARE BUSY SO THEY'LL BE LATE,

I CAN BE SURE THAT JUST UNTIL THE PARTY IS OVER, THEY WILL GIVE EXPENSIVE GIFTS THEN LEAVE...

아..

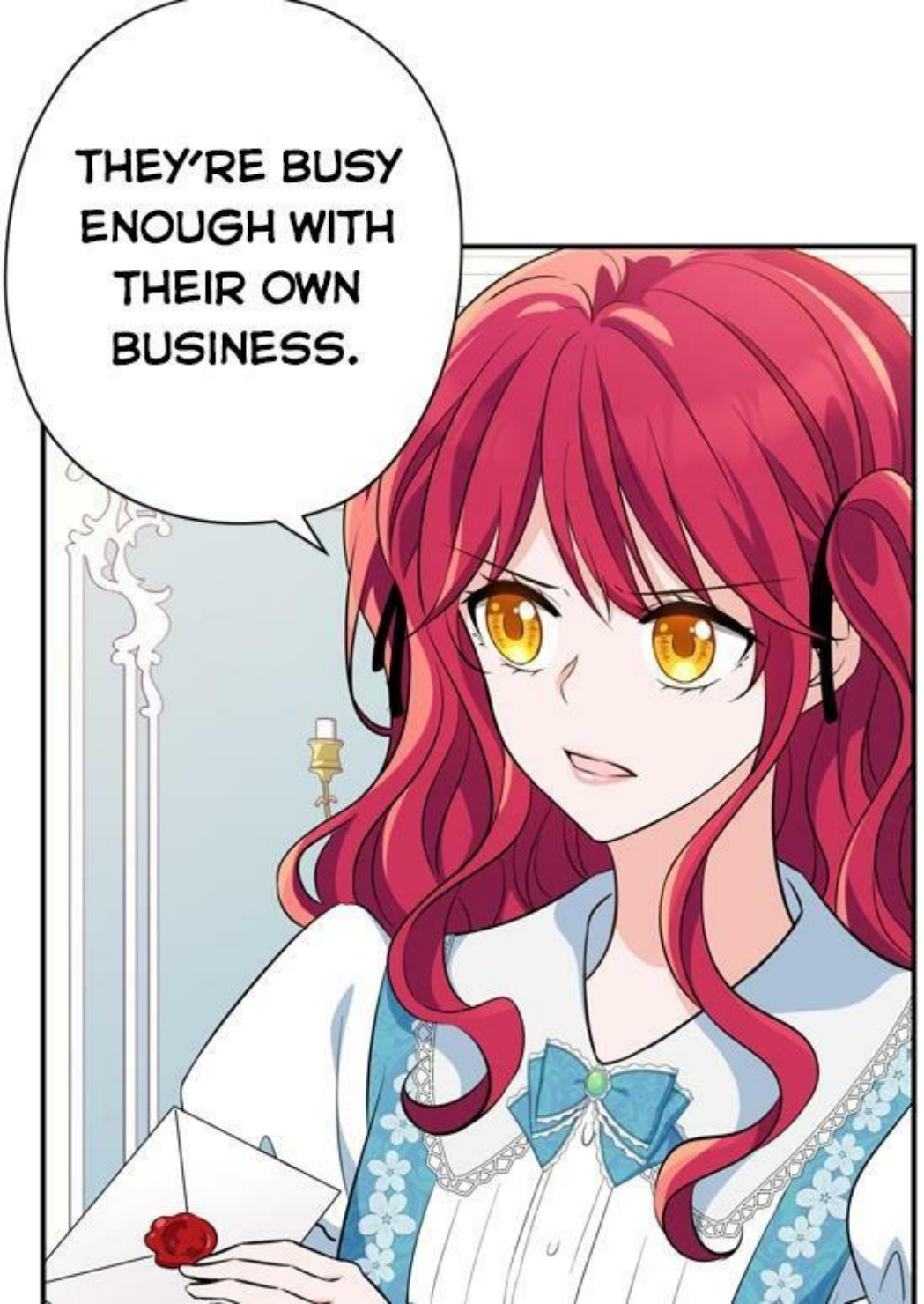
THEY'RE BUSY ENOUGH WITH THEIR OWN BUSINESS.

Don't know why, but at that moment, a thought crossed my mind.

That the main character of the novel that I entered is "Dorothea"...

SO! HOW DO YOU THINK!
팟
!

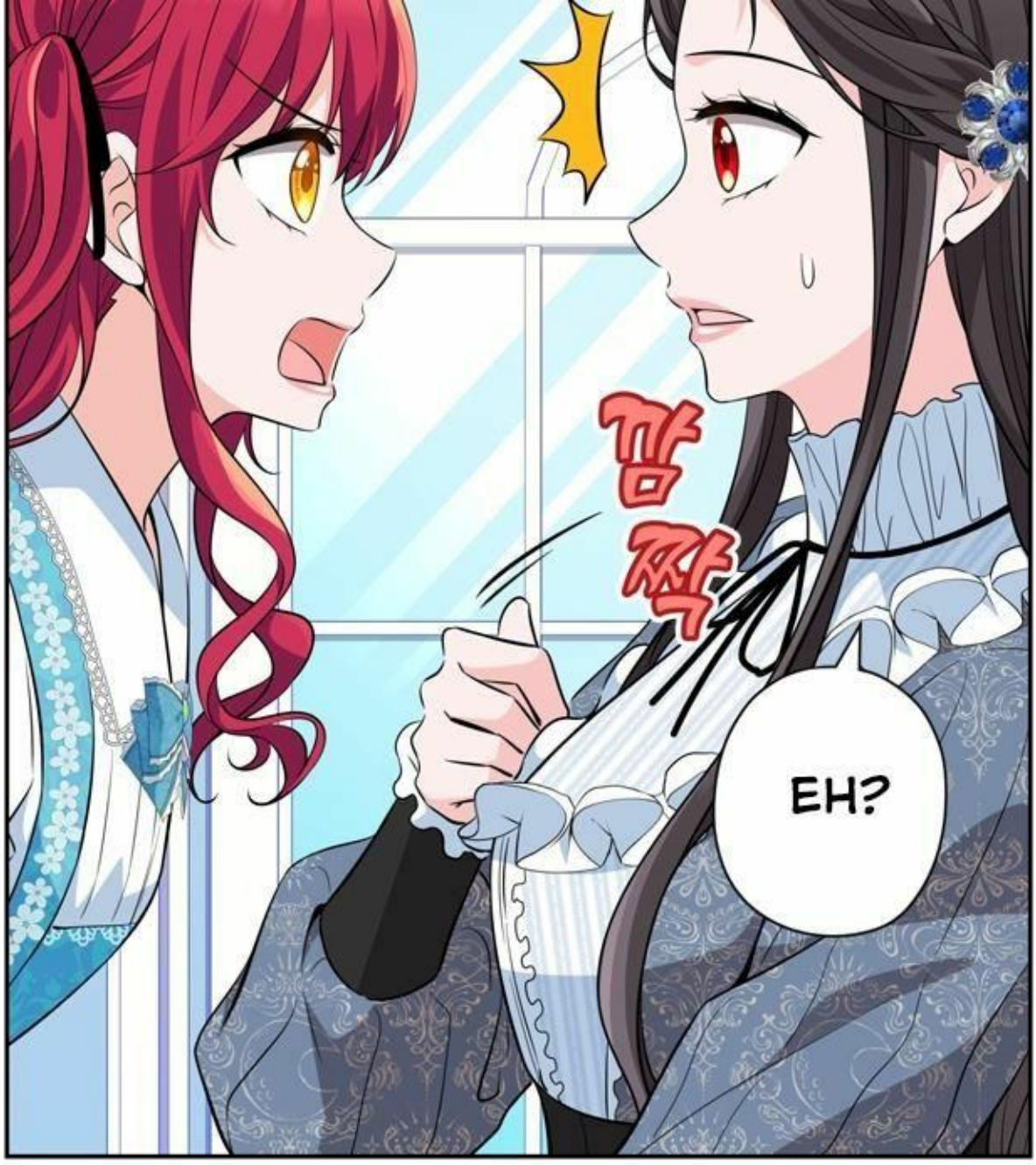

teenmanhua.com

ABOUT THE BIRTHDAY PARTY OF THE CROWN PRINCE!

...

HONESTLY, IF IT'S POSSIBLE TO LIVE WITHOUT WORRYING ABOUT

ANYTHING HERE

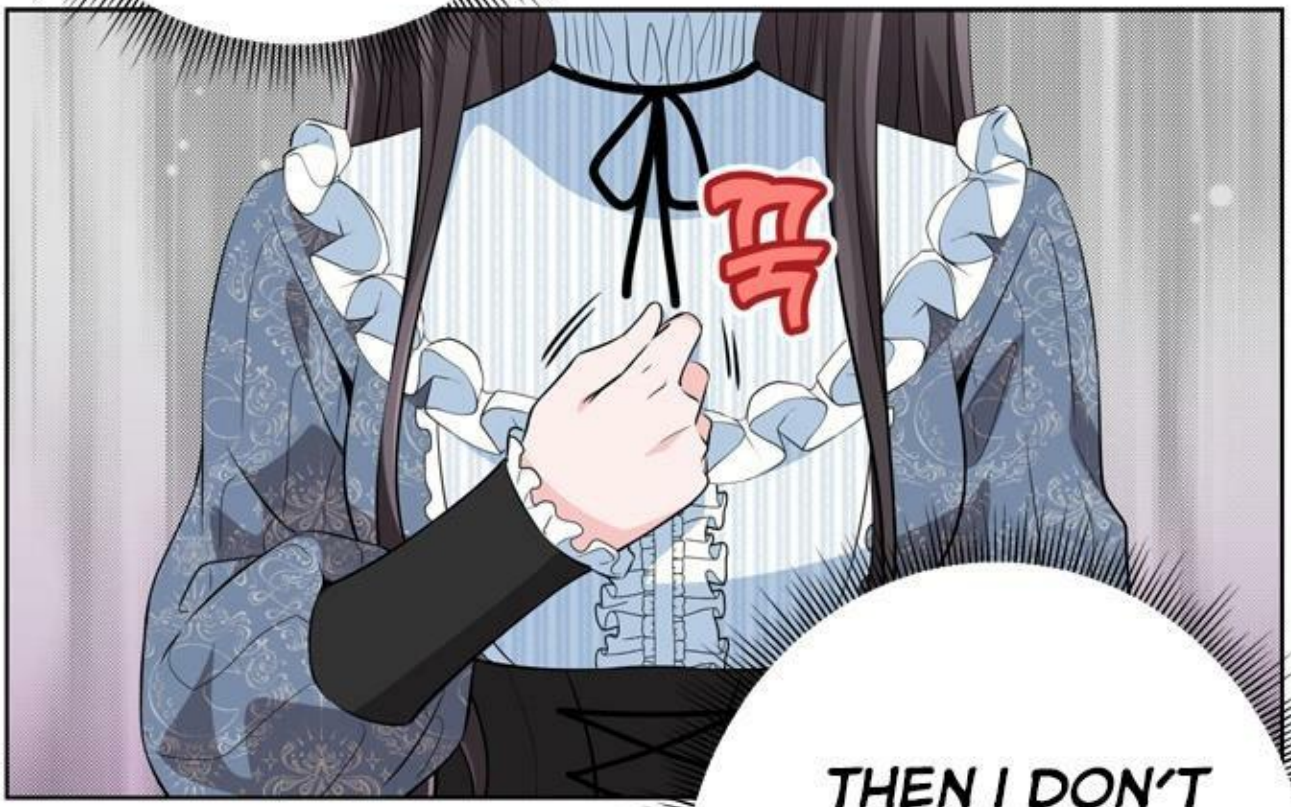

THEN I DON'T NEED TO CARE HOW THIS NOVEL TURNS OUT.

ORIGINALLY, IT WOULD BE THE TIME WHEN THE CROWN PRINCE AND DOROTHEA MET EACH OTHER.

?
IF I LET IT HAPPEN...

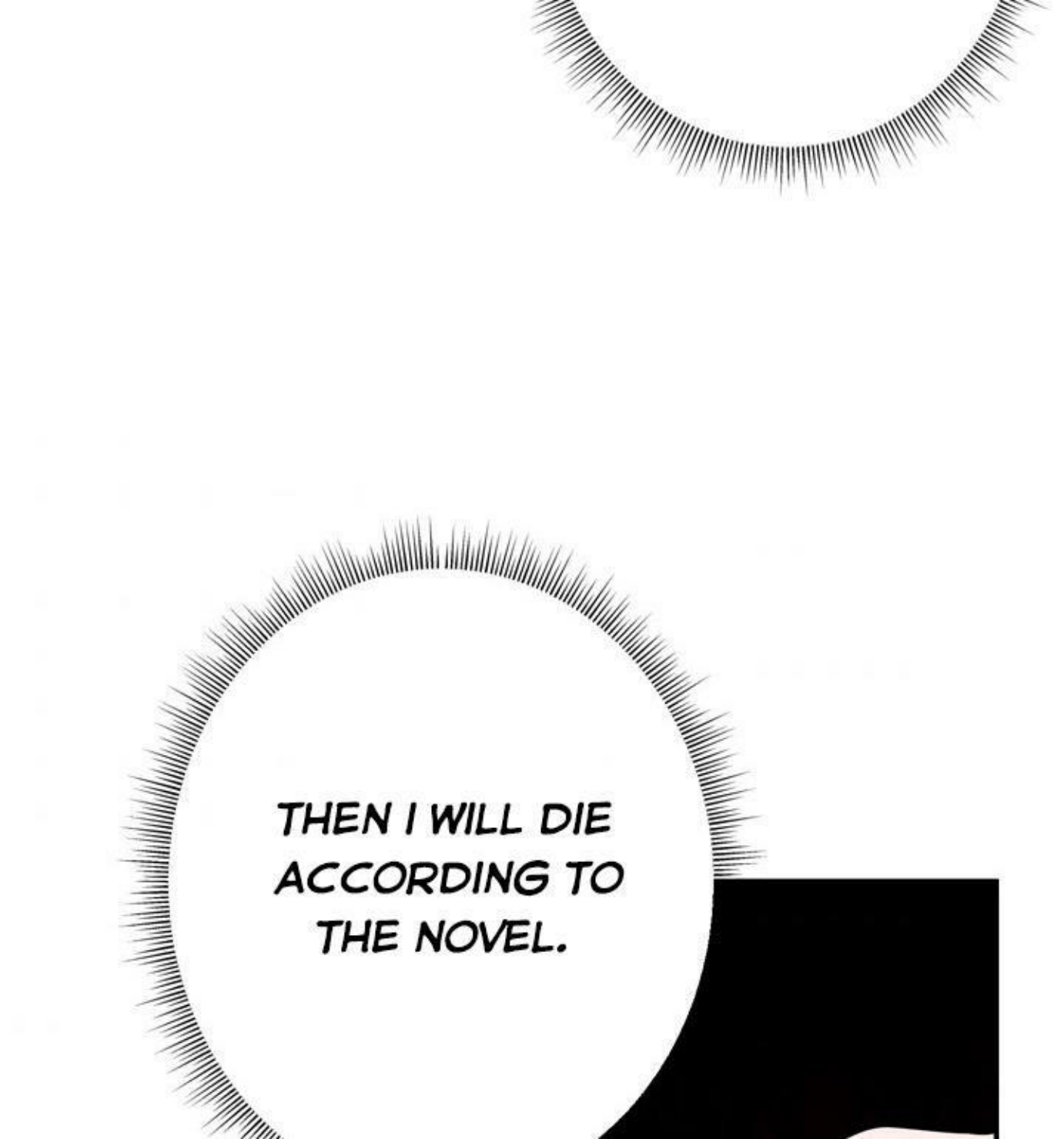
THEN I WILL DIE ACCORDING TO THE NOVEL.

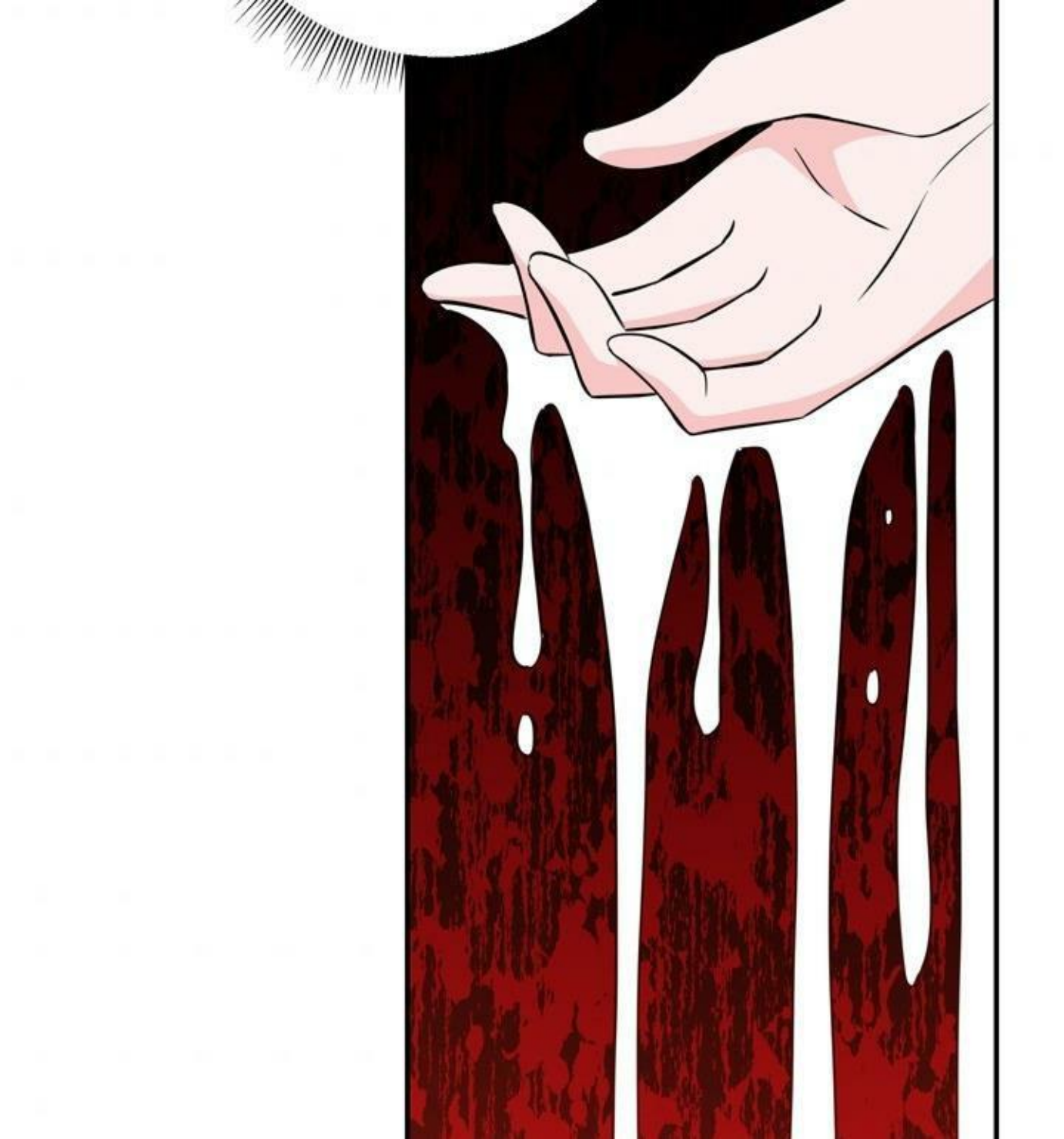

THERE'S NO OTHER WAY, TO SURVIVE AND CONTINUE LIVING

AS MARISTELLA,
I HAVE TO
CHANGE IT.

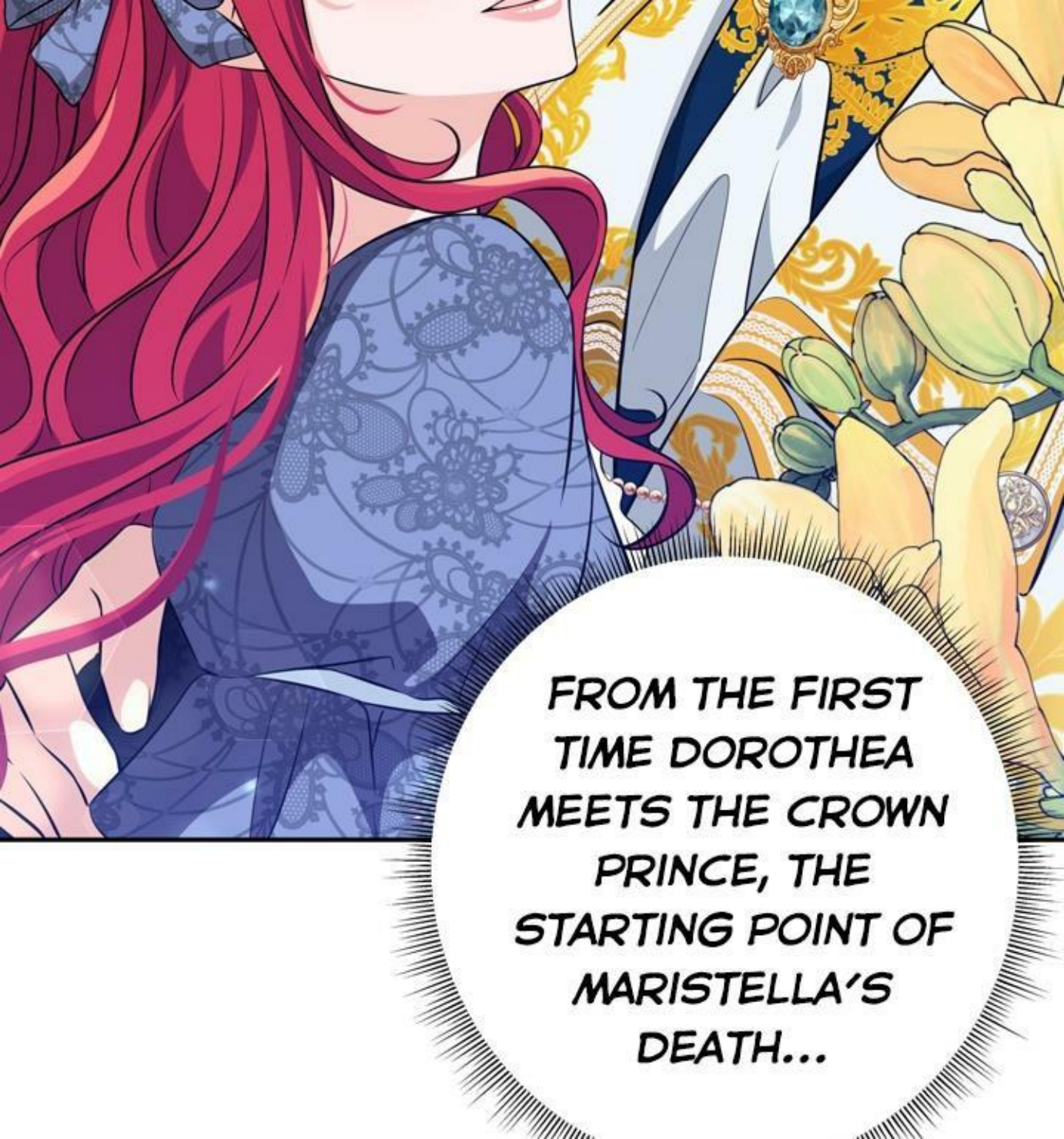
FROM THE FIRST TIME DOROTHEA MEETS THE CROWN PRINCE, THE STARTING POINT OF MARISTELLA'S DEATH...

teenmanhua.com

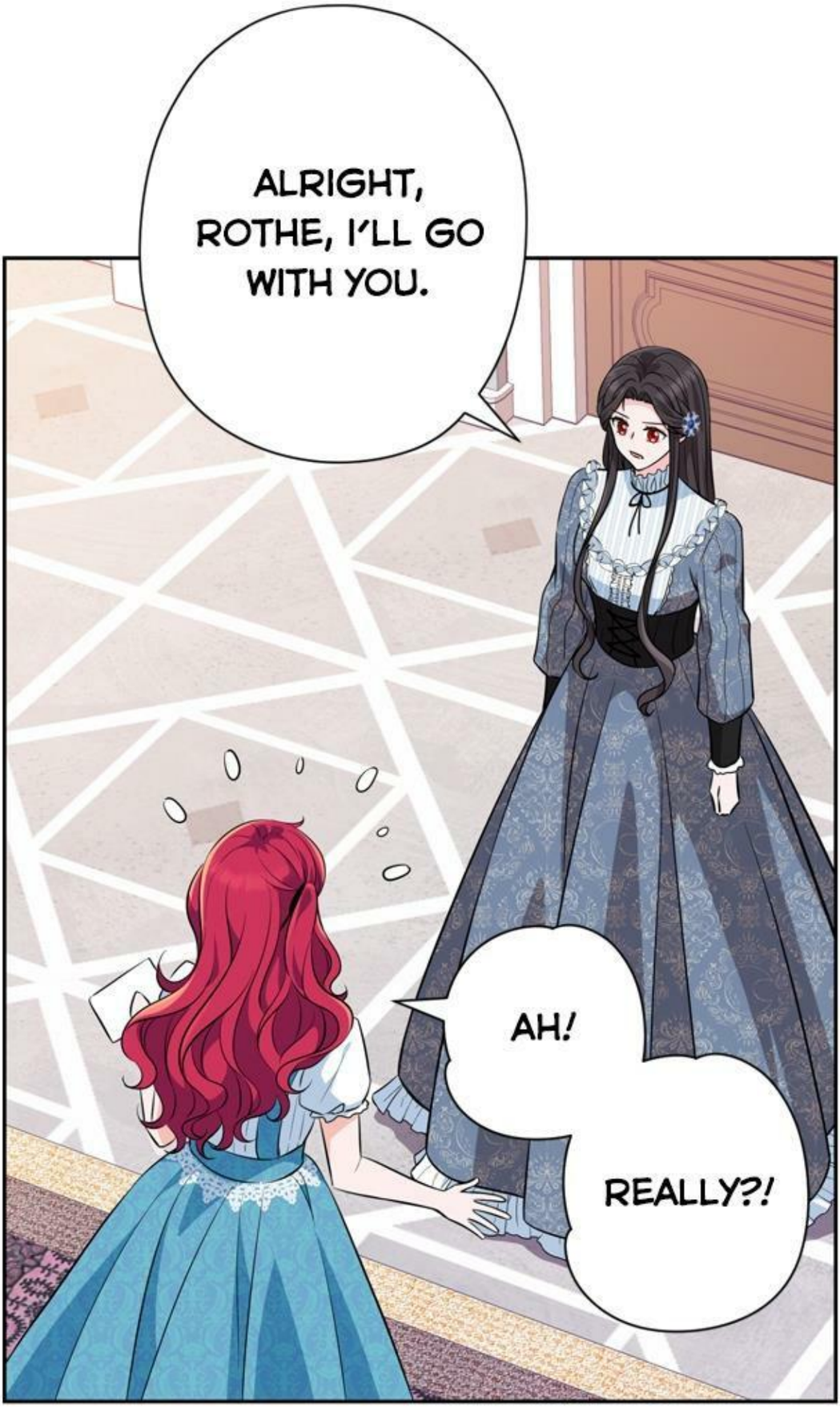
ALRIGHT, ROTHE, I'LL GO WITH YOU.
AH!
REALLY?!

BUT,
I HAVE A CONDITION.

?
CONDITION?

YES.

IF IN THE BIRTHDAY PARTY WHERE DOROTHEA AND THE CROWN PRINCE'S RELATIONSHIP BEGAN

I HADN'T LET THEM MEET EACH OTHER...

IF I DON'T DO ANYTHING FROM THE START,

teenmanhua.com

I...MARISTELLA
WILL SURVIVE!

A few days later,

It can be said that now is the time that the novel officially starts

The birthday party of the crown prince.

또각
또각

달각
LADY MARIE, ARE YOU AWAKE?

CAN WE START TO PREPARE FOR THE PARTY NOW?

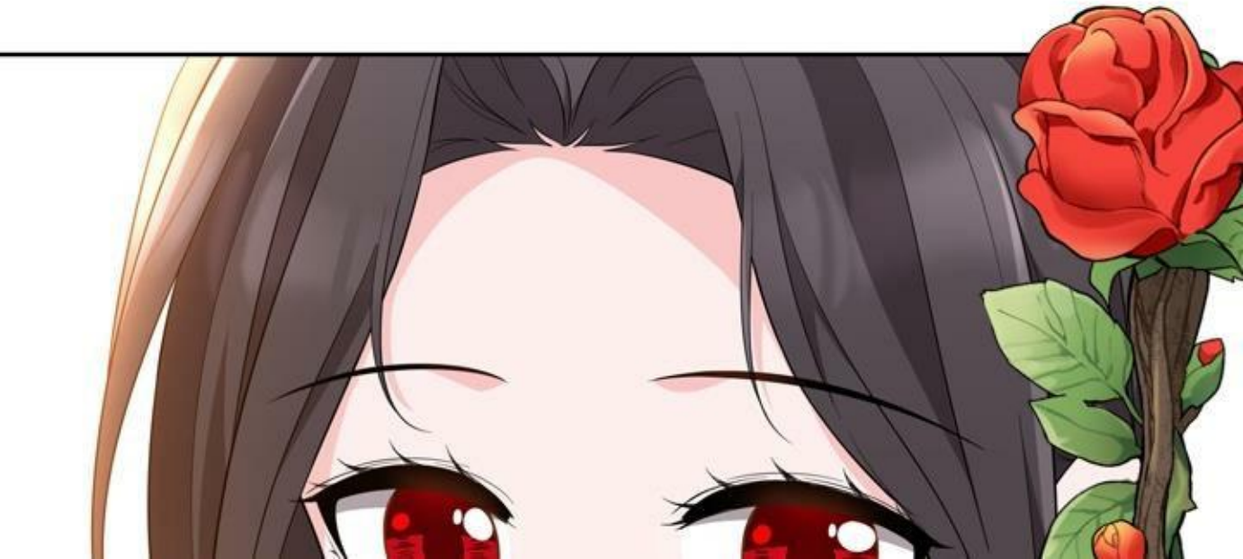

YES.

착

teenmanhua.com

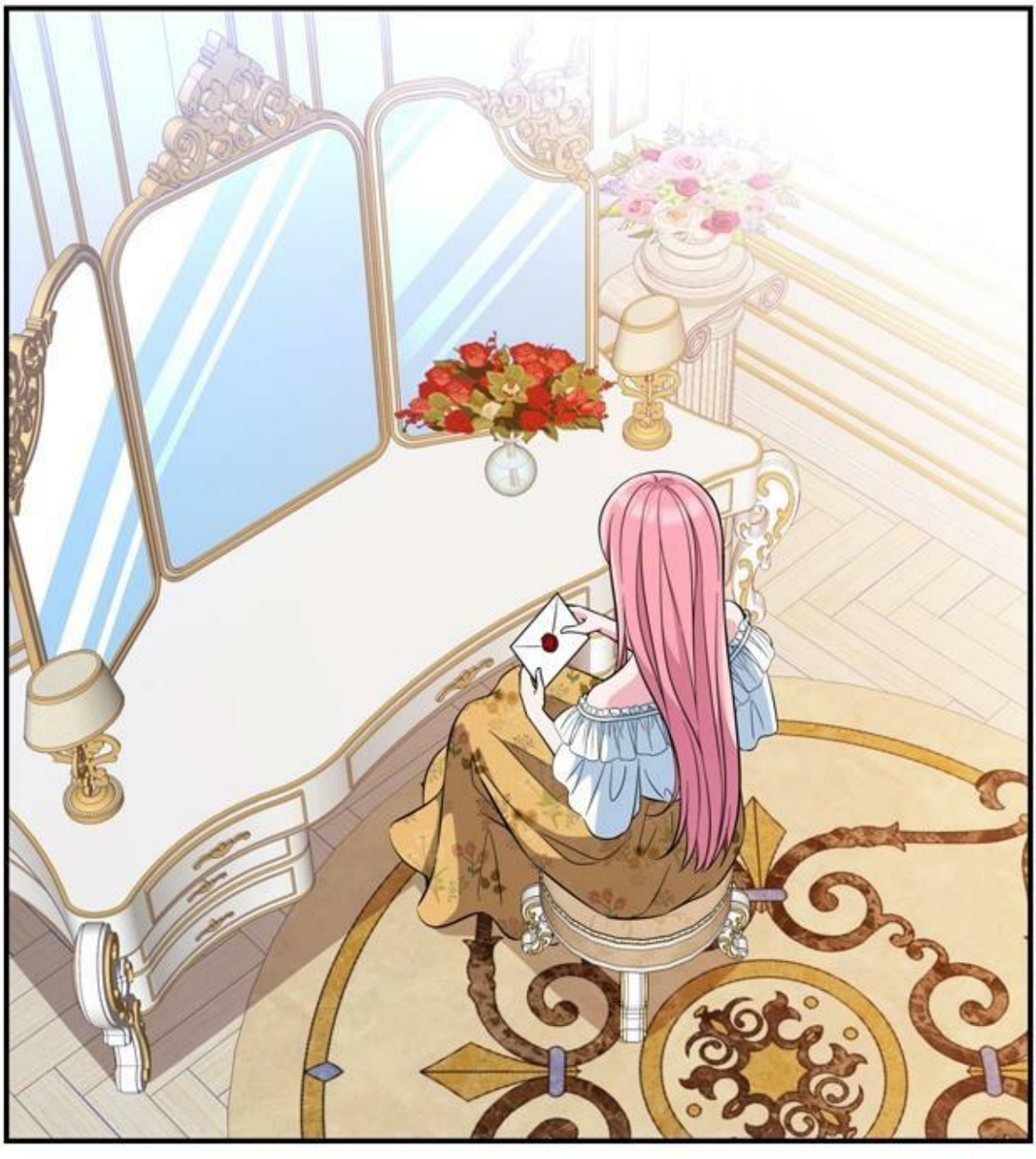

빙긋

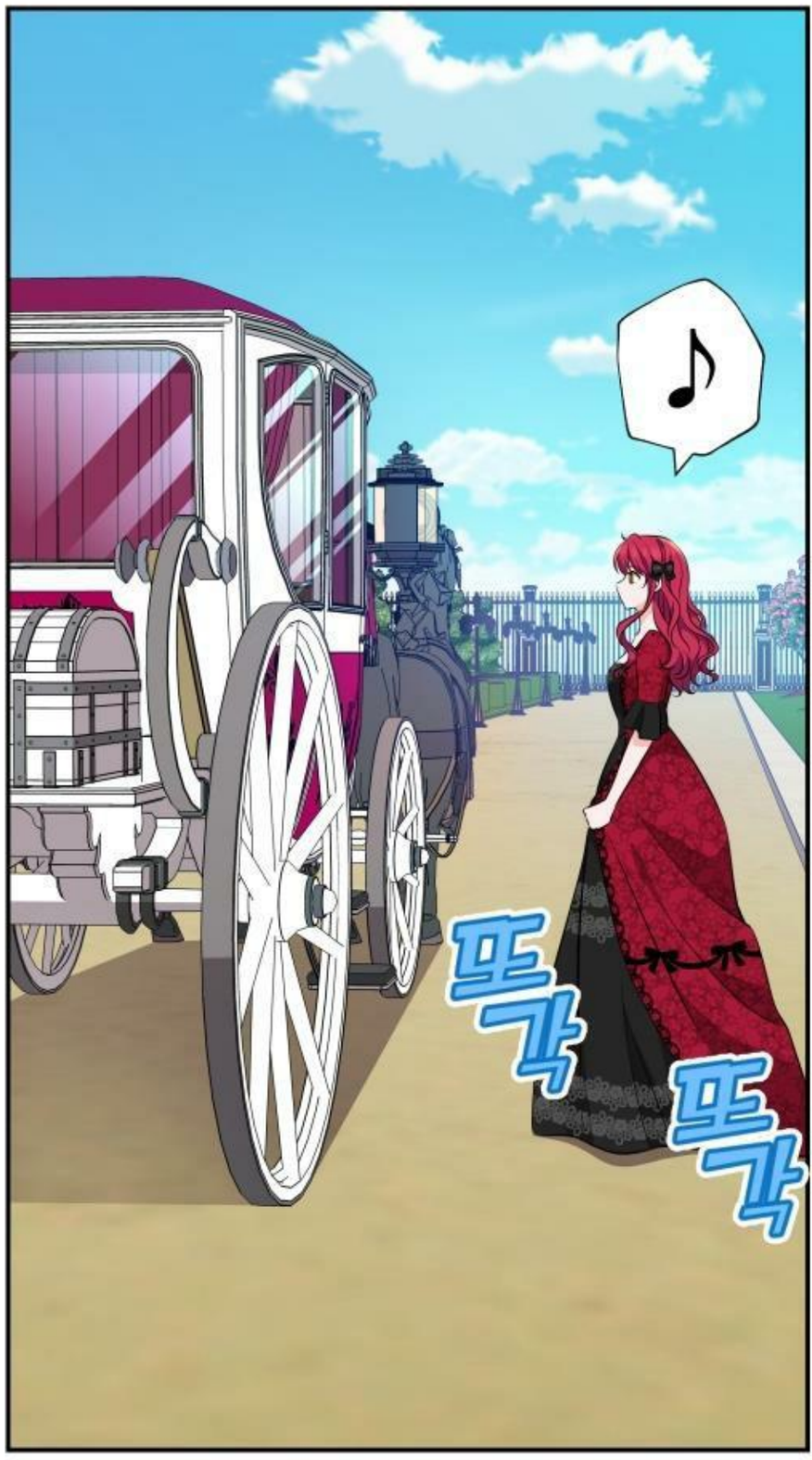
♪
또각
또각

teenmanhua.com

IT'S MY PLEASURE TO MEET THE CROWN PRINCE.
척
THE EMPIRE'S LITTLE SUN.

YOUR HIGHNESS, THE BIRTHDAY PARTY IS ALL WELL PREPARED.
PLEASE GIVE US AN ORDER.

TO START
THE PARTY.

teenmanhua.com

We need
your support!

Please, read all
our translations
on our website ~

Thank you !

Dear My friend

디어 마이 프렌드

teenmanhua.com

We need your support!

Please, read all our translations on our website ~

Thank you !

Dear My friend 디어 마이 프렌드

원작 무소
각색 콘티 나종민 / 그림 권하나
채색 도움 우기스튜디오

teenmanhua.com

WOAH...

SO BEAUTI-FUL...

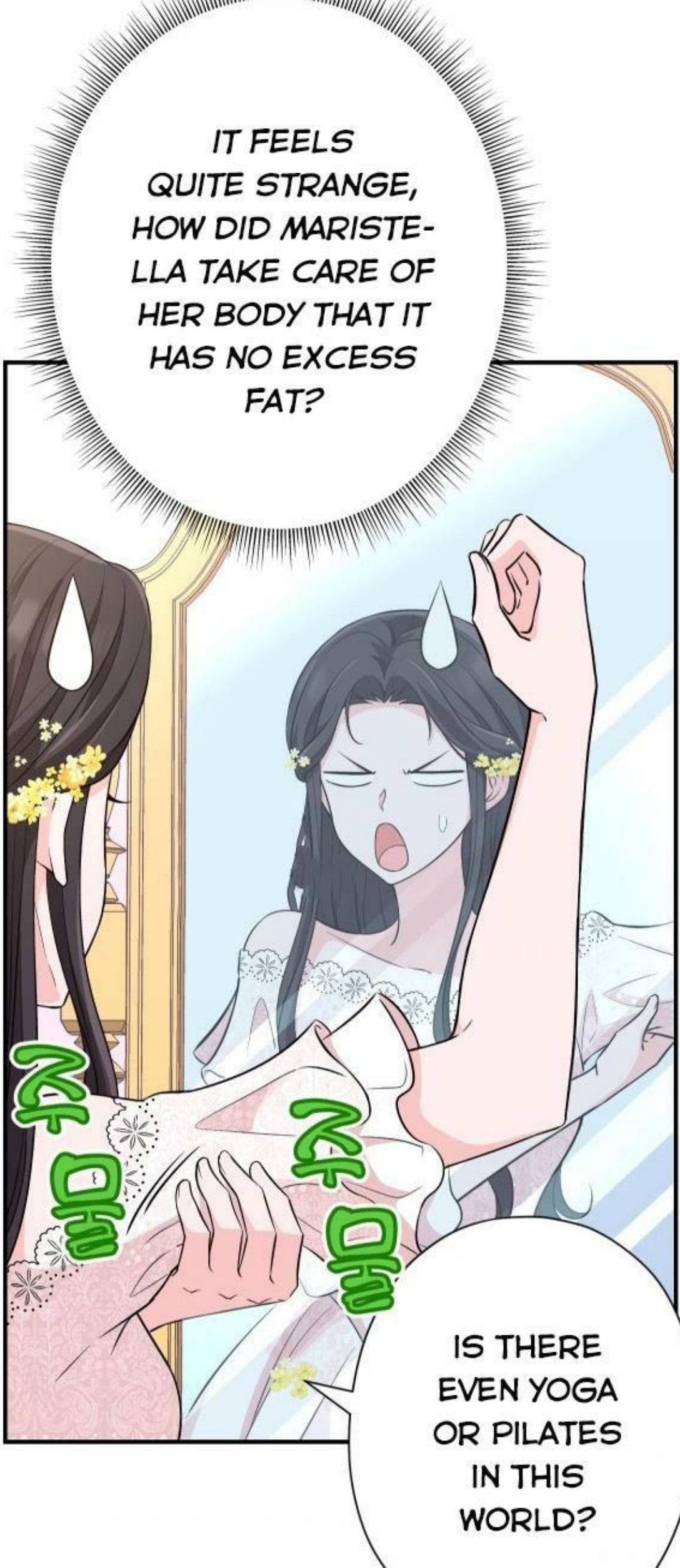
IT FEELS QUITE STRANGE, HOW DID MARISTELLA TAKE CARE OF HER BODY THAT IT HAS NO EXCESS FAT?
끙끙
끙끙
IS THERE EVEN YOGA OR PILATES IN THIS WORLD?

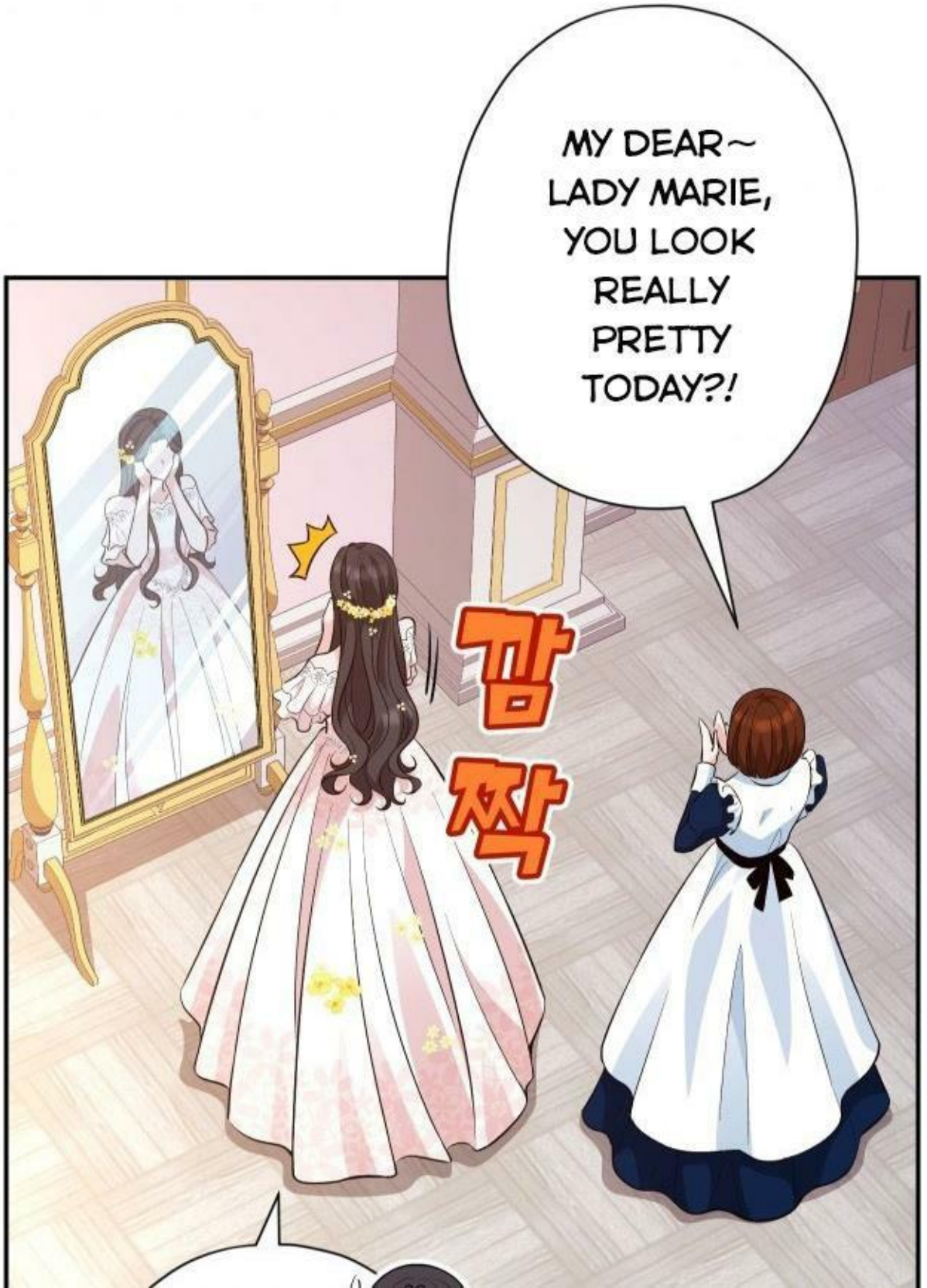
MY DEAR~ LADY MARIE, YOU LOOK REALLY PRETTY TODAY?!
깜짝

R-REALLY? IT MUST BE THAT...AHA HA~
BY THE WAY, LADY, I HEARD MADAM SAID THAT YOU DECIDED TO GO TO THE PARTY...
후읍~
AH! IT IS BECAUSE I HAVE MY

PERSONAL BUSINESS TO DO...

teenmanhua.com

MARI~
STELLA~!

OMG?
IS THIS, IS THIS LADY DORO-THEA?
MAAAAAR!!!!!~
AH..
Haha..
PRO-BABLY-SO...

SO ARE YOU GOING TO GO TO THE PARTY WITH LADY DOROTHEA?
YEAH, SURE...TALK TO MARTINA FOR ME.

A FEW MINUTES LATER,

teenmanhua.com

다
각
다
각
다
각

KUNMANGA IS THE
INFAMOUS THIEF

teenmanhua.com

WHAT, HAVE YOU ALREADY FORGOTTEN IT? YOU HAVE TOLD ME A FEW DAYS AGO,
THAT YOU WOULD GO TO THE BIRTHDAY PARTY OF THE

CROWN PRINCE WITH ME BUT THERE WAS A CONDITION

At that time, you obviously said that "Dorothea~

When we go to the party, don't stay with me all the time~!"...

EH, WAIT! DID I EVER SAY THAT?

I SAID, "AT THE PARTY DON'T WALK AROUND ALONE STAY BY MY SIDE UNTIL THE END!"

THAT'S~

WHAT-
EVER~

IT'S TRUE
THAT I'LL STAY
BY YOUR SIDE,
RIGHT?

..!

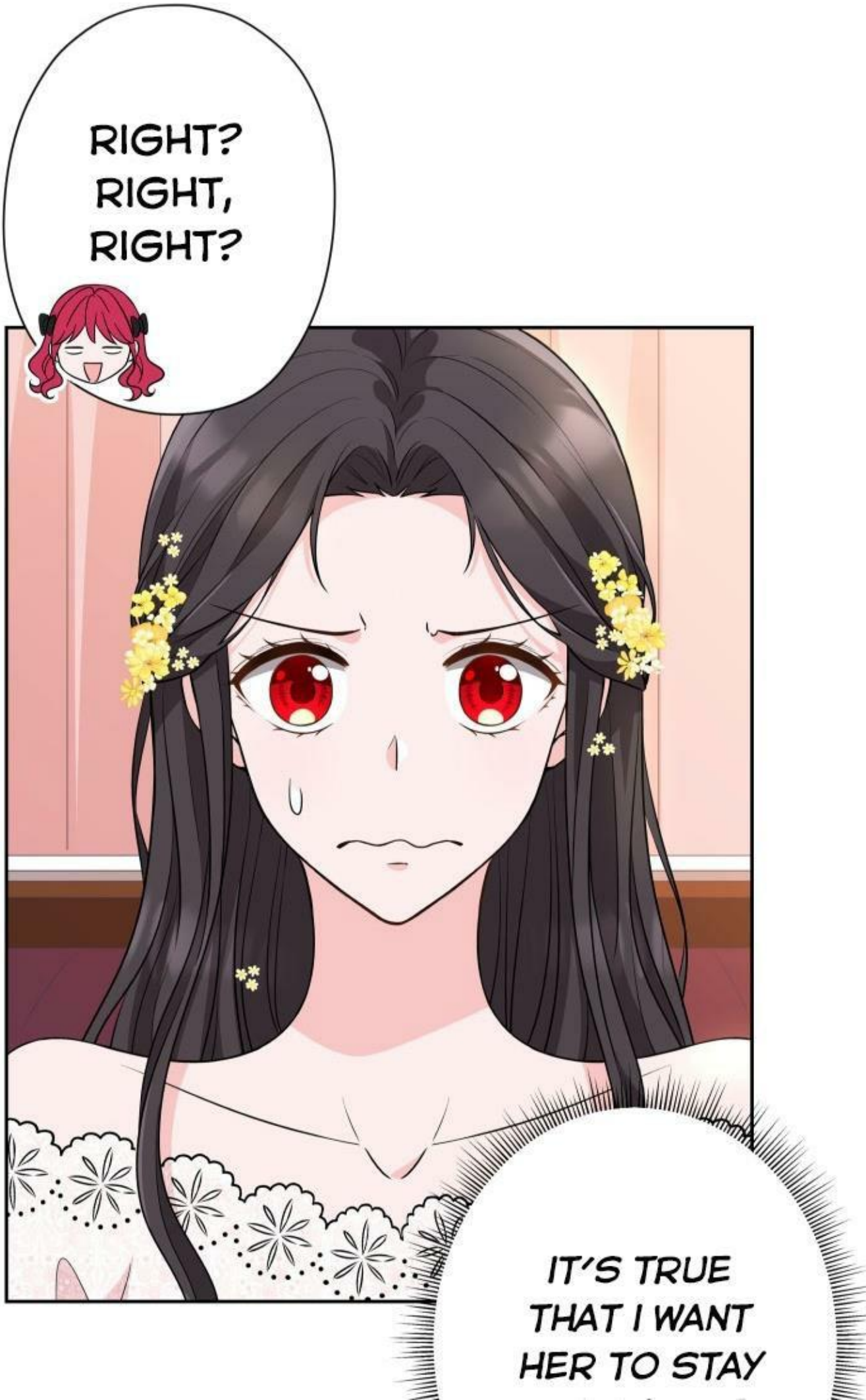
RIGHT?
RIGHT,
RIGHT?
IT'S TRUE
THAT I WANT
HER TO STAY

ON MY SIDE

BUT THAT'S JUST FOR MONITOR-ING HER.

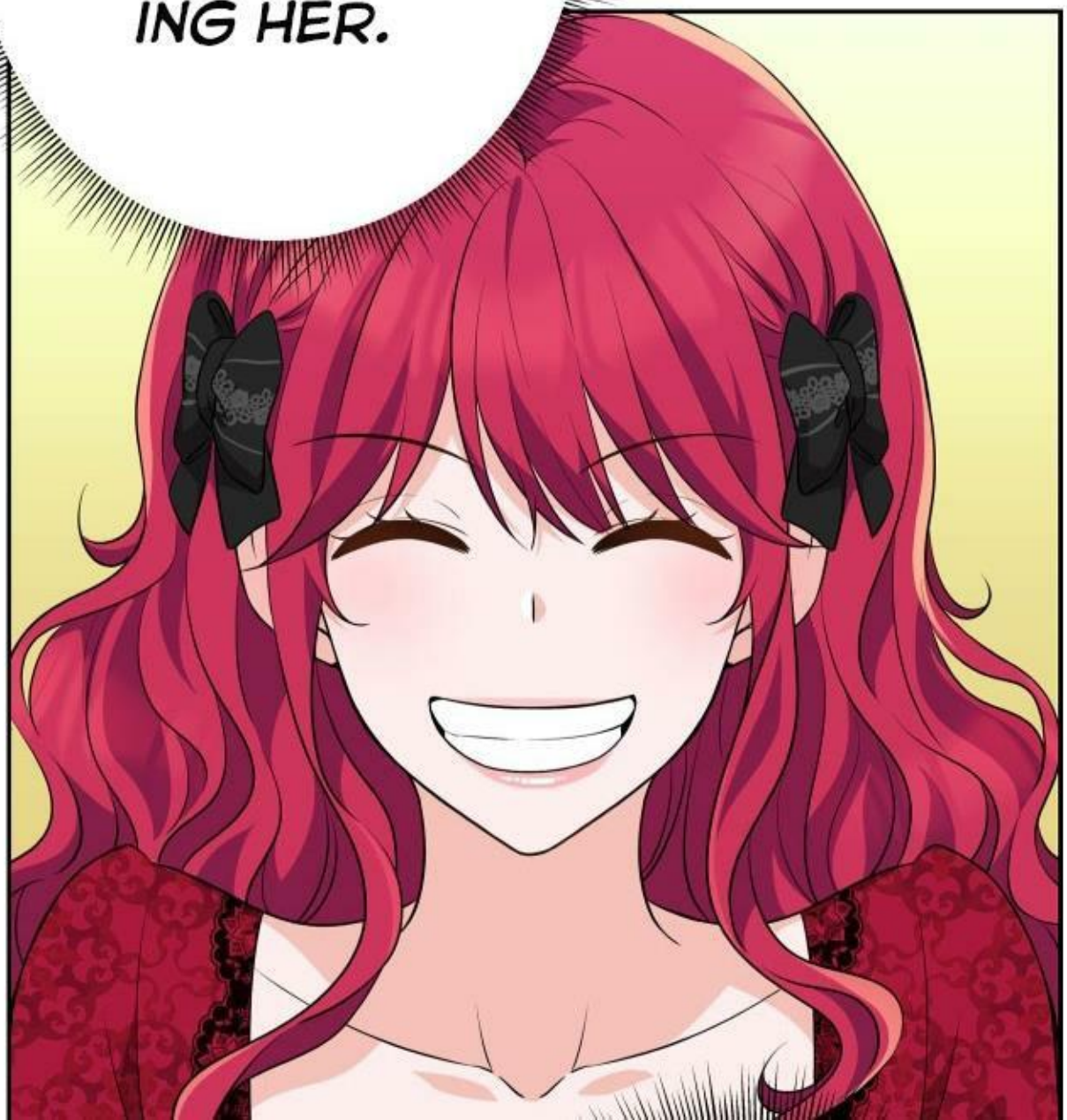

IT'S NOT ABOUT FOLLOW-ING YOUR WILL...

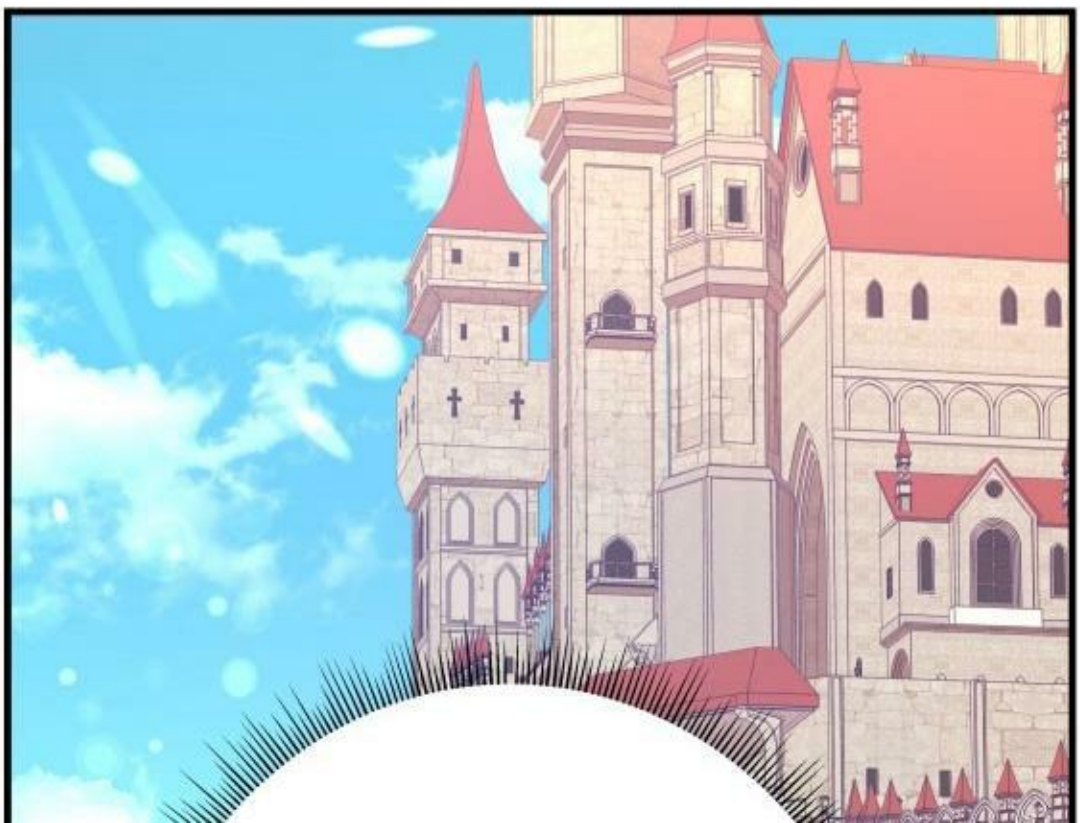

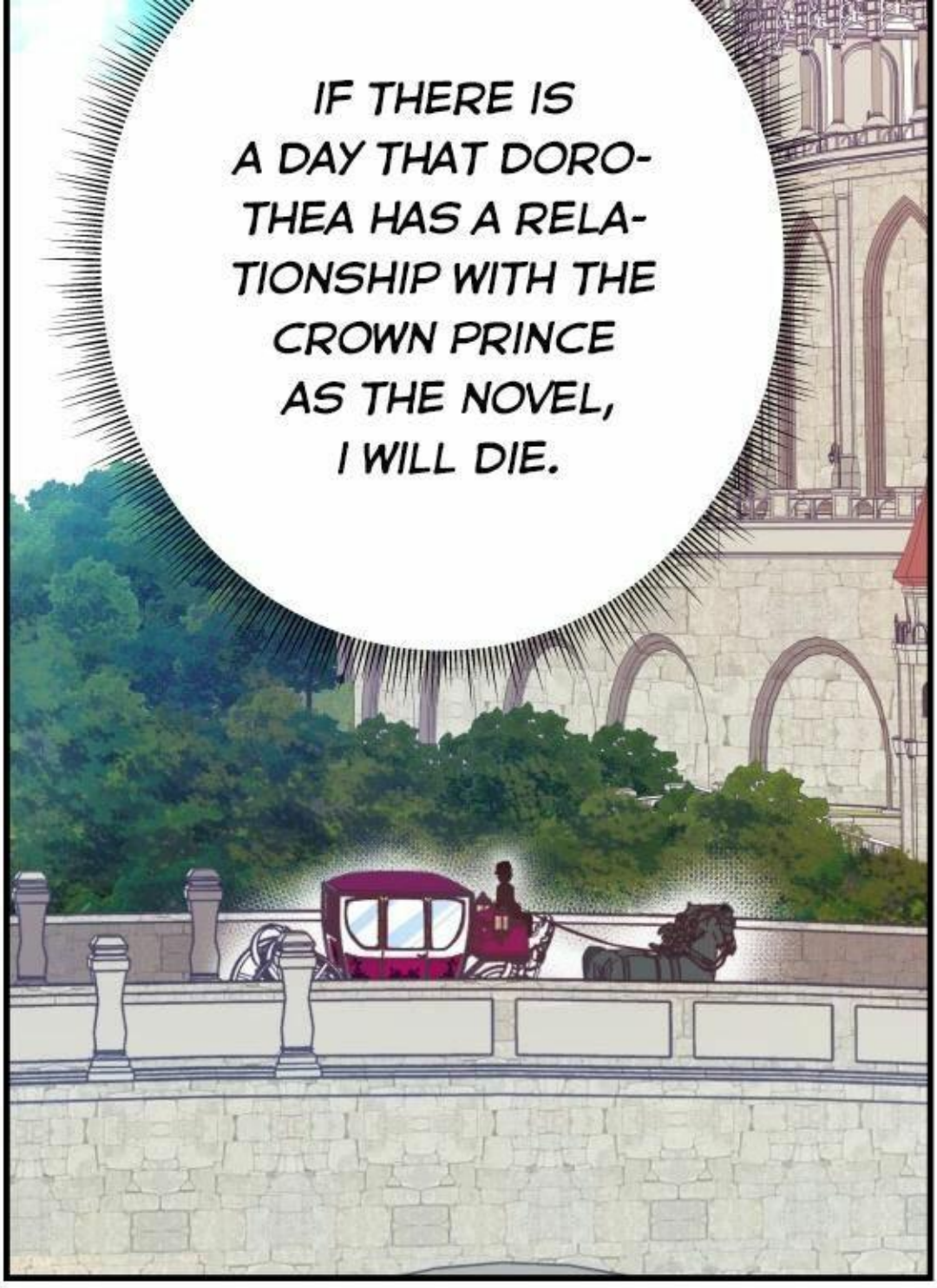

teenmanhua.com

AND THE WORRY ABOUT MY OWN DEATH STILL CAN'T GO AWAY

EVEN WHILE RIDING IN A CARRIAGE TO THE PALACE,

teenmanhua.com

I MAY BE PROBABLY OVERWHELMED BY THE GRANDEUR OF THE PALACE...

HMM~ I CAN BE SURE WITH THIS SIZE OF THE PARTY

THE PROBABILITY OF MEETING THE CROWN PRINCE IS VERY LOW!

JUST DON'T COME HERE ON PURPOSE...

THEN IT'LL BE FINE

teenmanhua.com

OH MY GODNESS~ LADIES! LONGTIME NO SEE~!
HUH?!
다
다
다
닥

OY!
DOROTHEA!

...AIGOO,
HEY!

I TOLD
THAT IF YOU
DON'T LISTEN
TO ME, I WILL LET
YOU KNOW,
DIDN'T I?!

WHAT IF YOU MEET THE CROWN PRINCE...!

AH!

teenmanhua.com

LADY,
ARE YOU
OKAY?

YES
DO YOU GET INJURED ANYWHERE...

teenmanhua.com

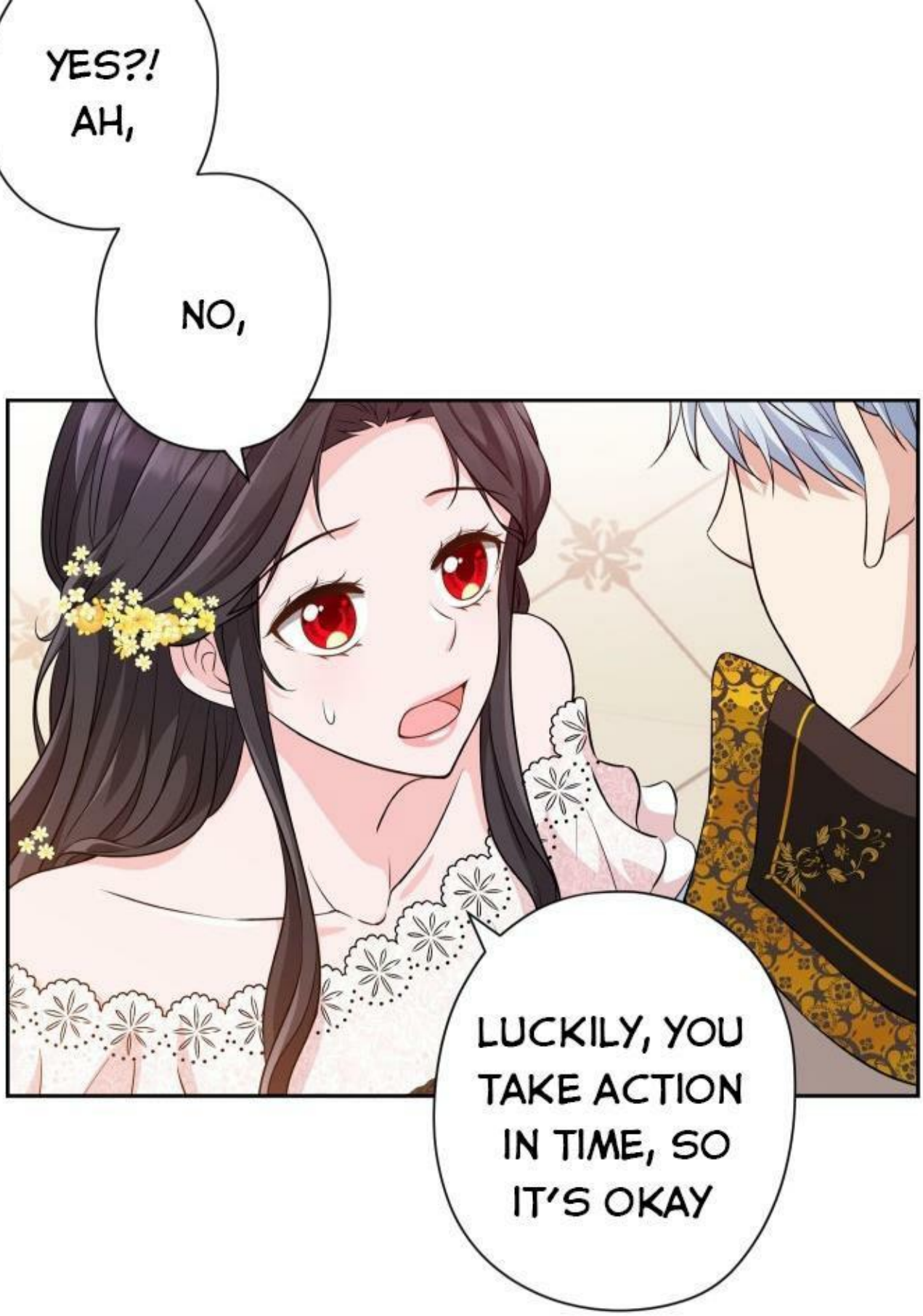
YES?!
AH,
NO,
LUCKILY, YOU TAKE ACTION IN TIME, SO IT'S OKAY

THANK...
THANK YOU

THAT'S
LUCKY, LADY

OMG! I ALSO KNOW IT!
호
호
호
호
THIS HAPPENED TWO MONTHS AGO, RIGHT?
!

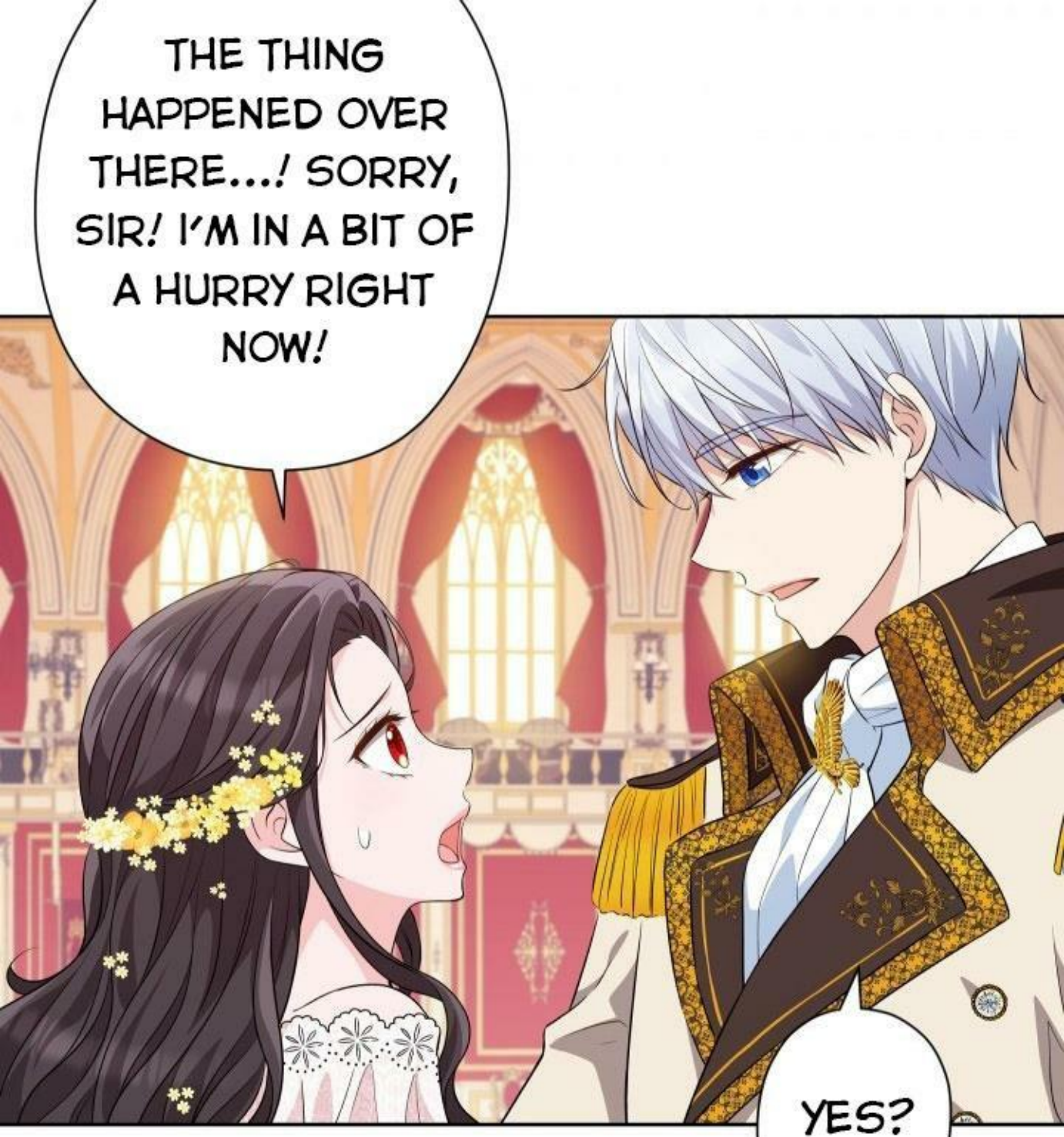
THE THING HAPPENED OVER THERE...! SORRY, SIR! I'M IN A BIT OF A HURRY RIGHT NOW!
YES?

IF WE MEET

AGAIN NEXT TIME, I WILL DEFINITELY GREAT YOU KINDLY!

REALLY!

teenmanhua.com

LA, LADY DOROTHEA~
DON'T LEAVE ME ALONE HERE~
탁

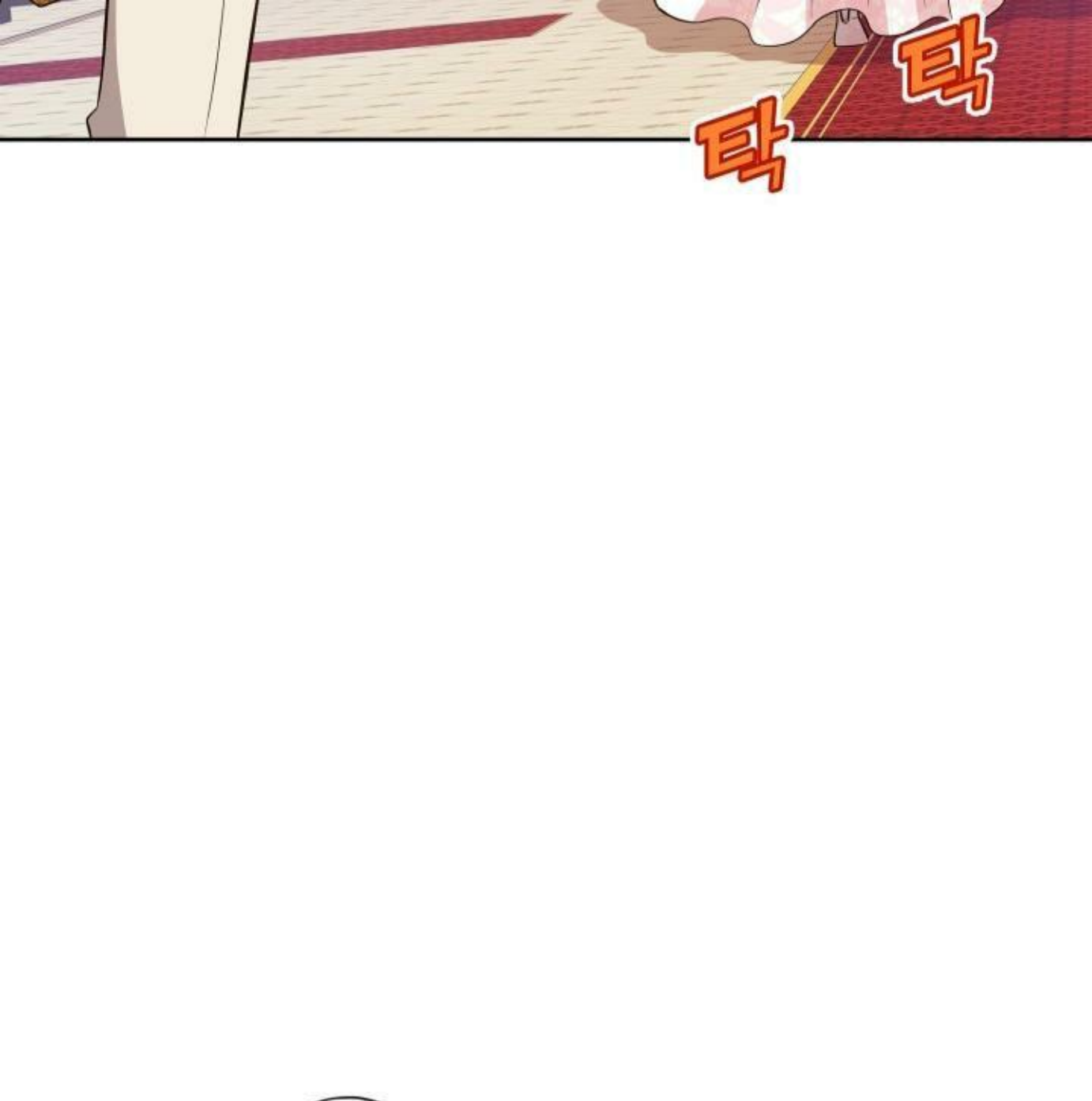
탁
탁

...

SERIOUSLY, I'M JUST AN UNPOPULAR GUY.

CROWN PRINCE, THE CARDINAL CONGRATULATES YOU

ON YOUR BIRTHDAY AND SENT ALONG WITH A LETTER

REALLY?

OK, I'LL GO CHECK IT

teenmanhua.com

AH, DILTON
DO YOU KNOW... THE LADY OVER THERE?

YES?
IF OVER THERE, THE ONE...?

teenmanhua.com

AHA~ ARE YOU TALKING ABOUT THAT RED-HAIRED LADY?

IF SO, THEN SHE IS THE LADY OF THE CORNOHEN, CURRENTLY RUNNING A LARGE CORPS

NO, THE PERSON NEXT TO HER

UHM?

BLACK HAIR
AND RED EYES,

THE LADY IS WEARING A PURE WHITE DRESS

EH? I DON'T KNOW THAT LADY...

GO AND FIND MORE INFORMATION ABOUT HER

BEFORE I COME BACK FROM THE OFFICE

YES? THAT LADY?! LOOK~ YOUR HIGHNESS, ARE YOU PAYING ATTENTION TO THAT LADY?

IF NOT, THEN WHAT IF I WENT TO FIND THAT LADY AND TOLD HER THAT YOU HAVE A CRUSH ON HER

AND ASK IF YOU COULD MEET AND HAVE A CONVERSATION...!

...DILTON,

THIS TIME THE IMPERIAL ARMY

IS DEVELOPING A "MACHINE TO TEAR PEOPLE'S MOUTH" TO INTERROGATE CRIMINALS

teenmanhua.com

SO YOU WANT ME TO SEND YOU THERE TODAY
I'VE RECEIVED MANY CLAIMS THAT THERE WAS NO CHANCE TO TEST THAT MACHINE
?!

SO SILENTLY OBSERVE AND FIND MORE ABOUT HER,
I'M JUST CURIOUS WHO IS THAT LADY

...
...YES, YOUR HIGHNESS

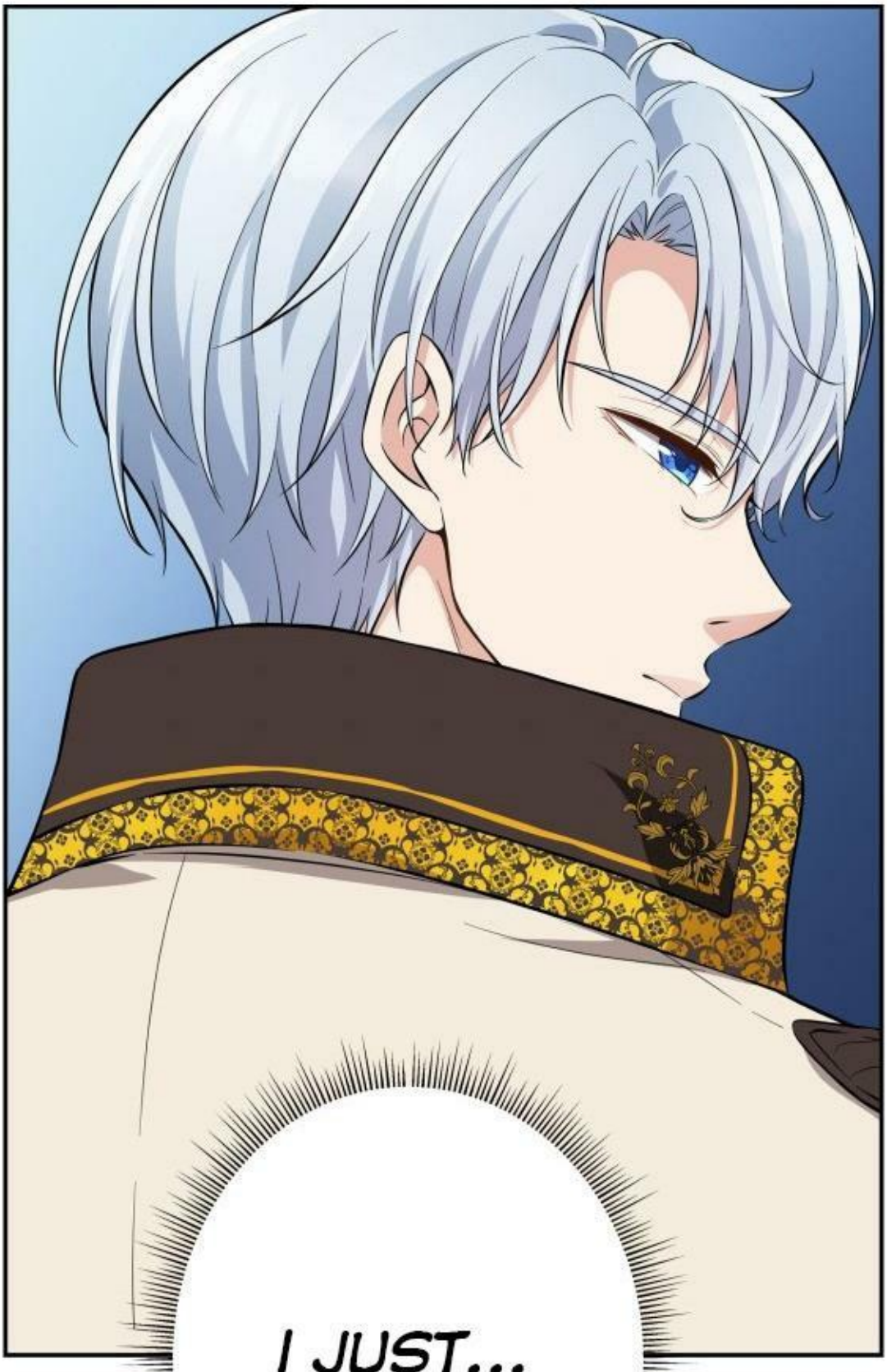
I JUST...

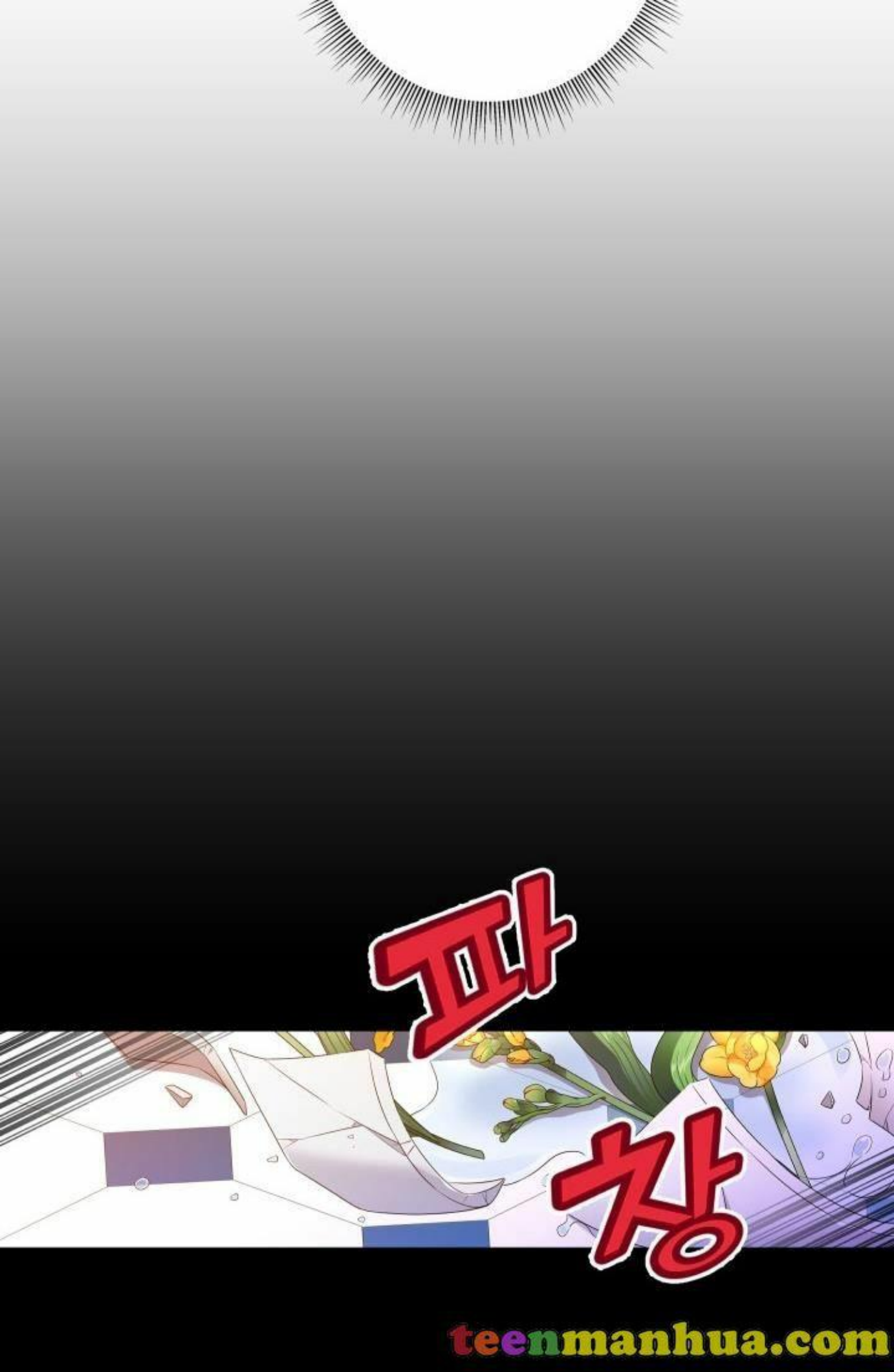

teenmanhua.com

BECAUSE OF YOU...

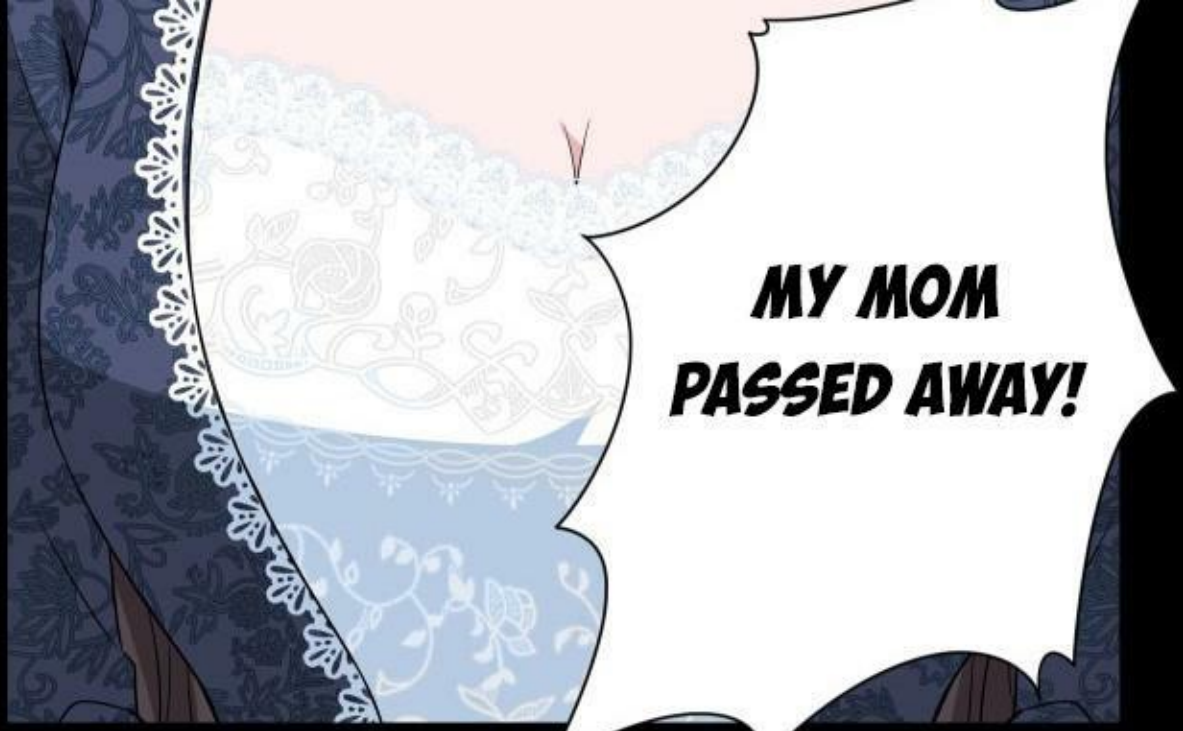

IT WAS YOU

IT'S YOU AND THE EMPEROR!

teenmanhua.com

I SWEAR BY THE NAME OF THE CROWN PRINCE OF YONAS EMPIRE!

I WILL NEVER FORGET THIS!

I WILL DEFINITELY MAKE YOU PAY FOR IT!
또각

NO MATTER
WHAT HAPPENS,
DEFINITELY..!

teenmanhua.com

토닥

..!
토닥

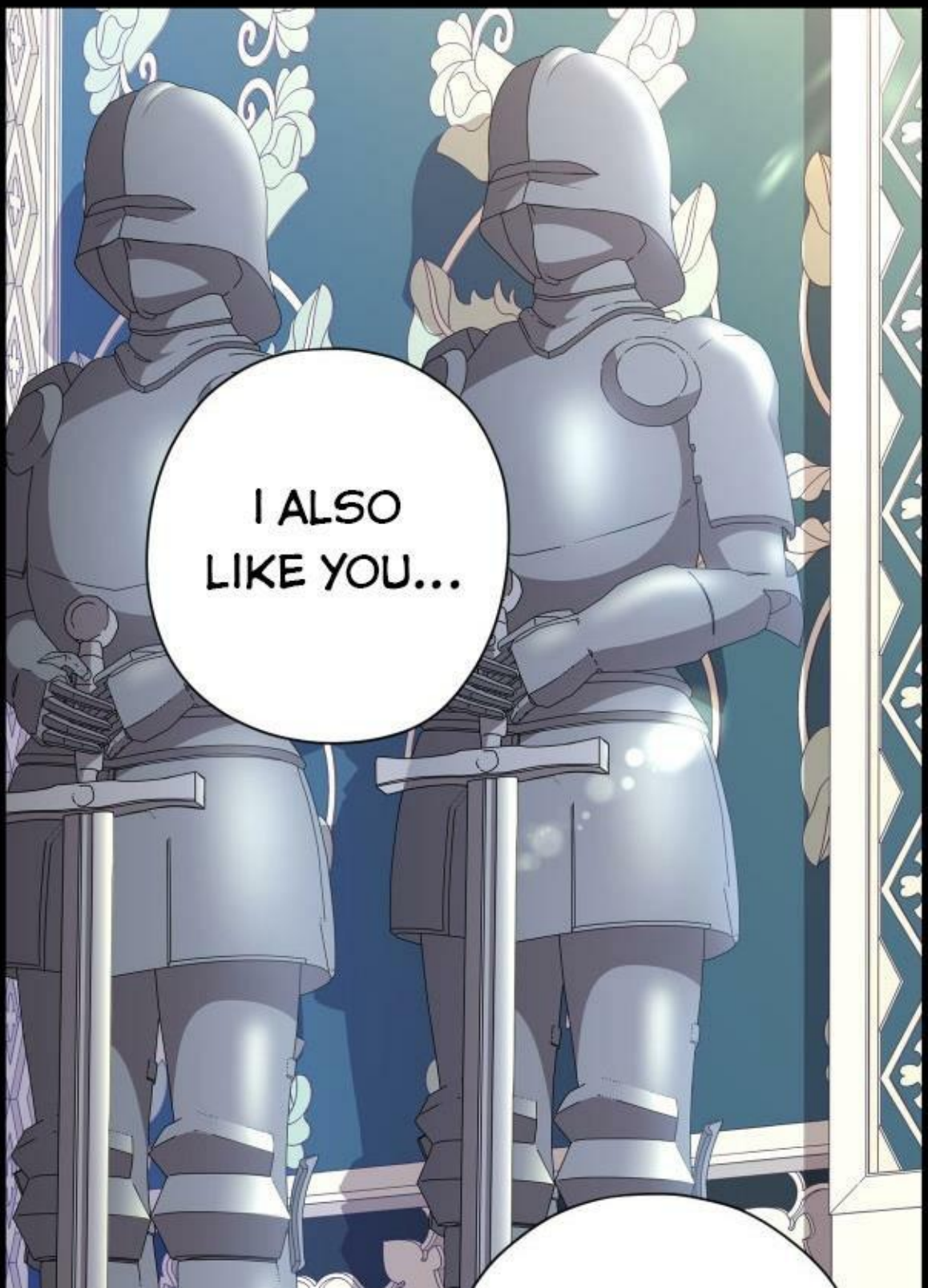
I ALSO
LIKE YOU...

I ALSO REALLY WANT TO SEE THE QUEEN AGAIN

IF I COULD GO BACK AGAIN

JUST GIVE ME ONE MORE CHANCE,

BY ANY PRICE

teenmanhua.com

JUSTA A
LITTLE BIT OF A
PROBLEM...

BLACK HAIR

OF COURSE, THERE IS NOTHING TO

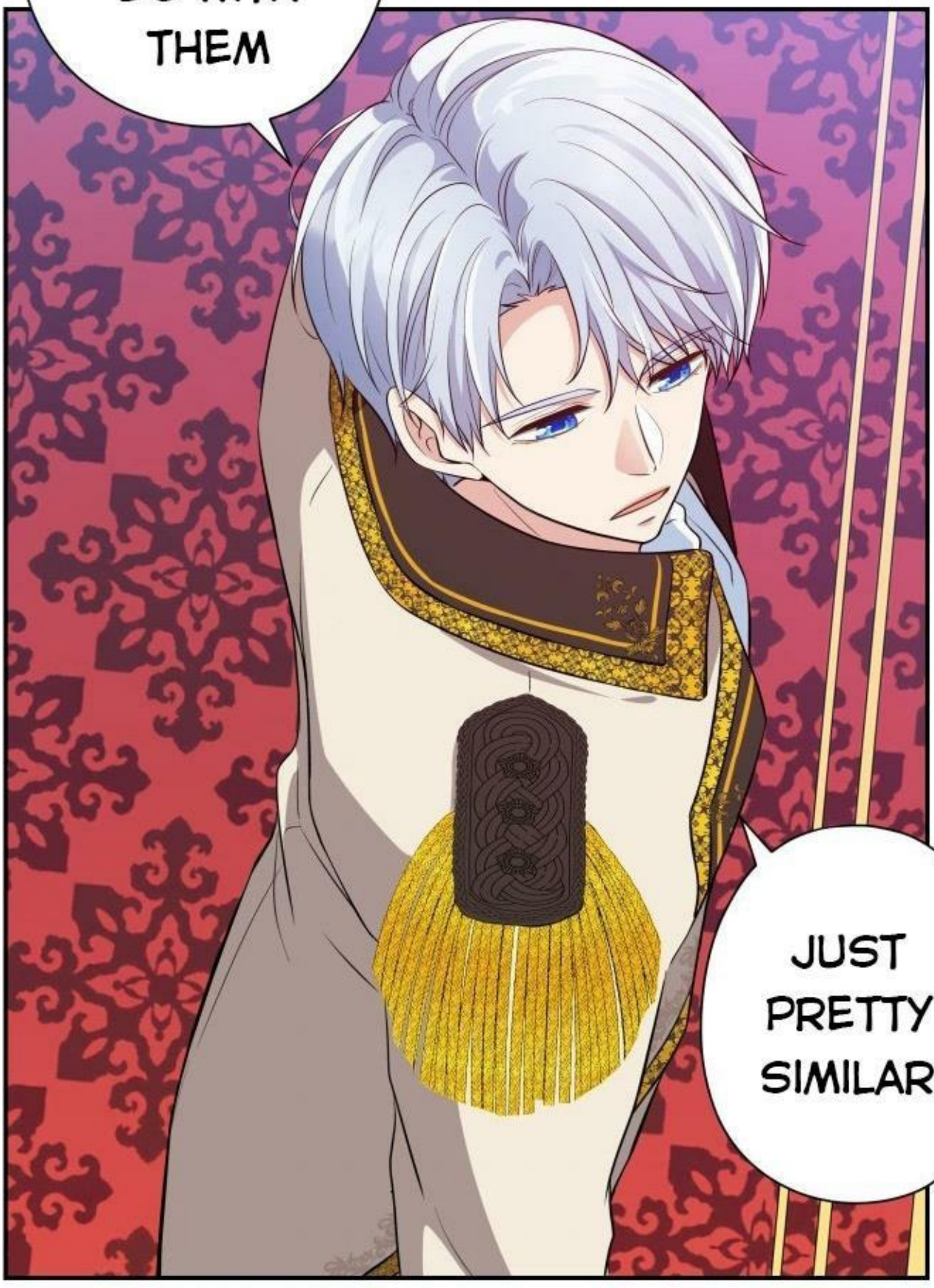
DO WITH THEM
JUST PRETTY SIMILAR

WITH THAT PERSON

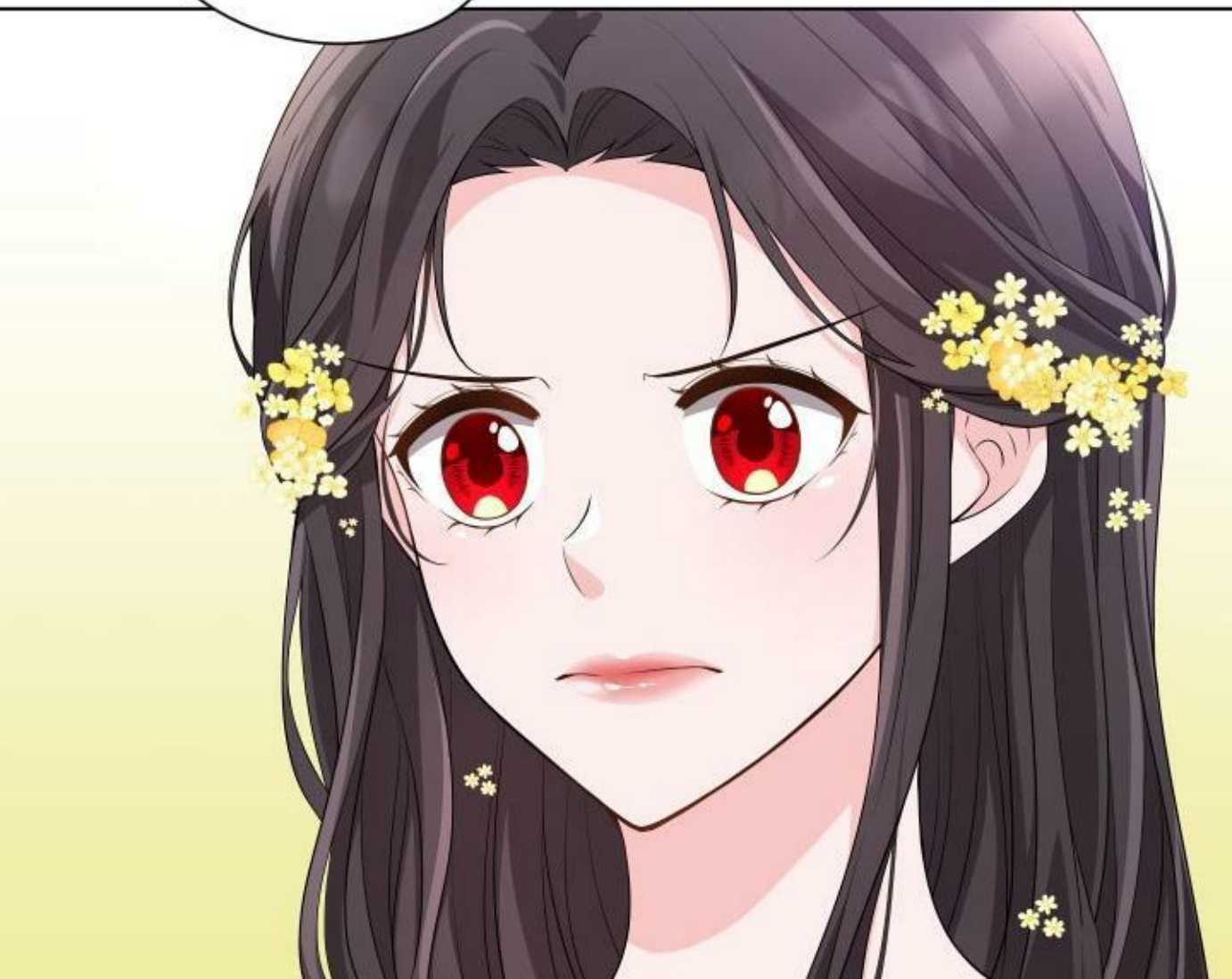

CHAPTER 2 WAS SEVERELY DAMAGED DURING THE EDITING PROCESS, BUT SINCE WE WERE TOO TIRED, WE WILL FIX IT LATER.

YOU CAN READ CHAPTERS 3,4,5,6 WHILE WE FIX IT.
TEENMANHUA

CROWN PRINCE XAVIER KAREL RIYONAS,

CHAPTER 2 WAS SEVERELY DAMAGED DURING THE EDITING PROCESS, BUT SINCE WE WERE TOO TIRED, WE WILL FIX IT LATER.

YOU CAN READ CHAPTERS 3,4,5,6 WHILE WE FIX IT.
~~SORRY FOR THIS CONVENIENCE~~
KUNMANGA.COM

CROWN PRINCE XAVIER KAREL RIYONAS,

GREETINGS YOUR MAJESTY OF THE YONAS

ANOTHER INFAMOUS ACT COMES FROM THE KUNMANGA. WHY CAN HE TAKE SOMEONE ELSE'S AND CLAIM IT AS HIS OWN? PLEASE CONDEMN THIS INFAMOUS ACT. I'M NOT COMPLAINING ABOUT THE RE-UP, BUT SWAPPING IS UNACCEPTABLE.

I'M THE ADMIN OF KUNMANGA

SORRY TEENMANHUA, YESTERDAY ONE OF MY

MEMBERS DELETED YOUR CREDIT

I SINCERELY APOLOGIZE FOR THIS INCIDENT, I HAVE

UPDATED THE CREDIT

I HOPE YOU WILL SYMPATHIZE

Dear My friend
디어 마이 프렌드

원작 무소
각색 콘티 나종민 / 그림 권하나
채색 도움 우기 스튜디오

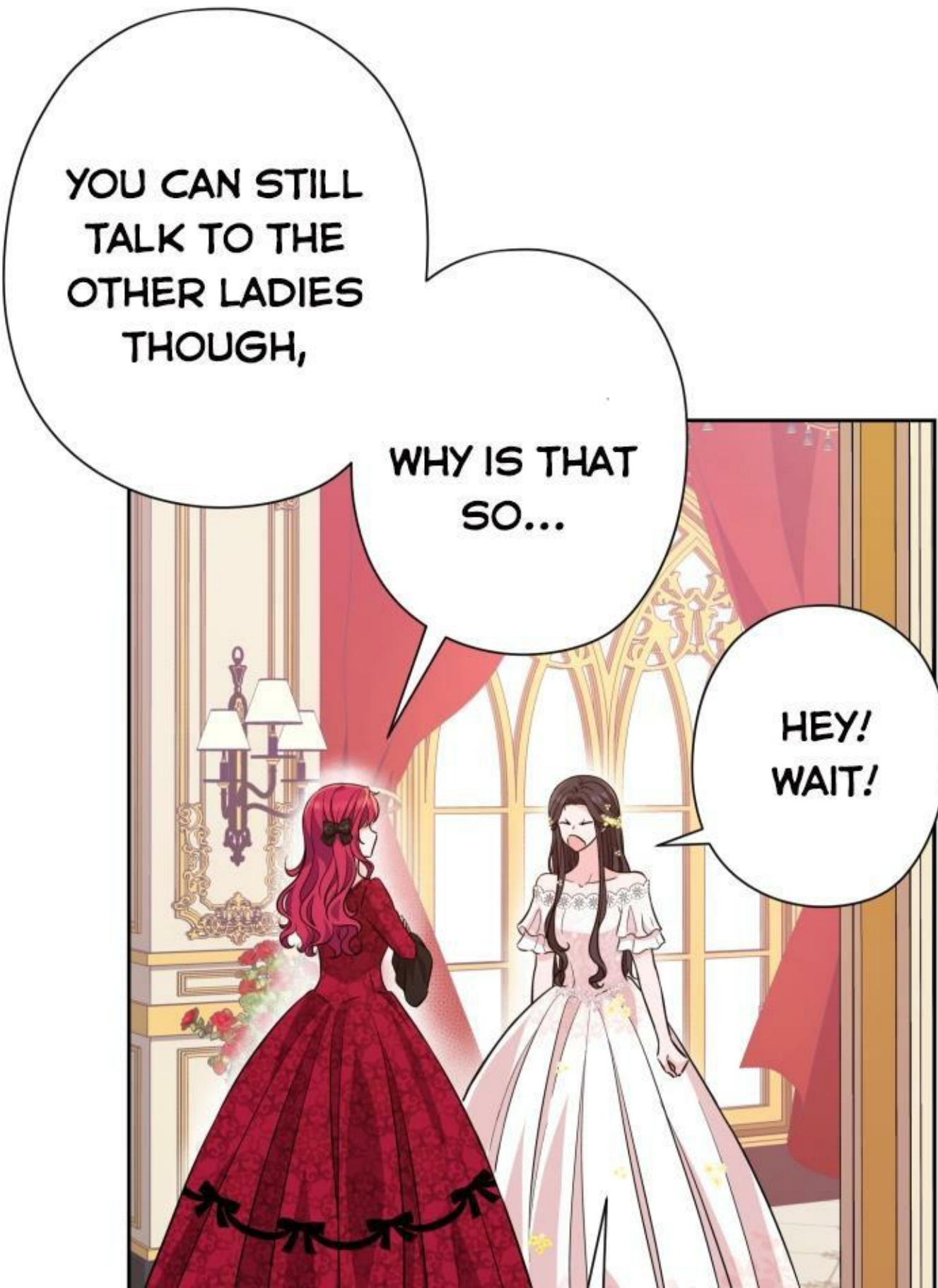
YOU CAN STILL TALK TO THE OTHER LADIES THOUGH,
WHY IS THAT SO...
HEY! WAIT!

HOW MANY TIMES HAVE I TOLD YOU THAT THIS PROBLEM ISN'T HERE?!

SOLO ACTION! THIS IS THE PROBLEM!

IF YOU HAVE PROMISED TO ACT TOGETHER, YOU MUST DEFINITELY KEEP YOUR WORD!

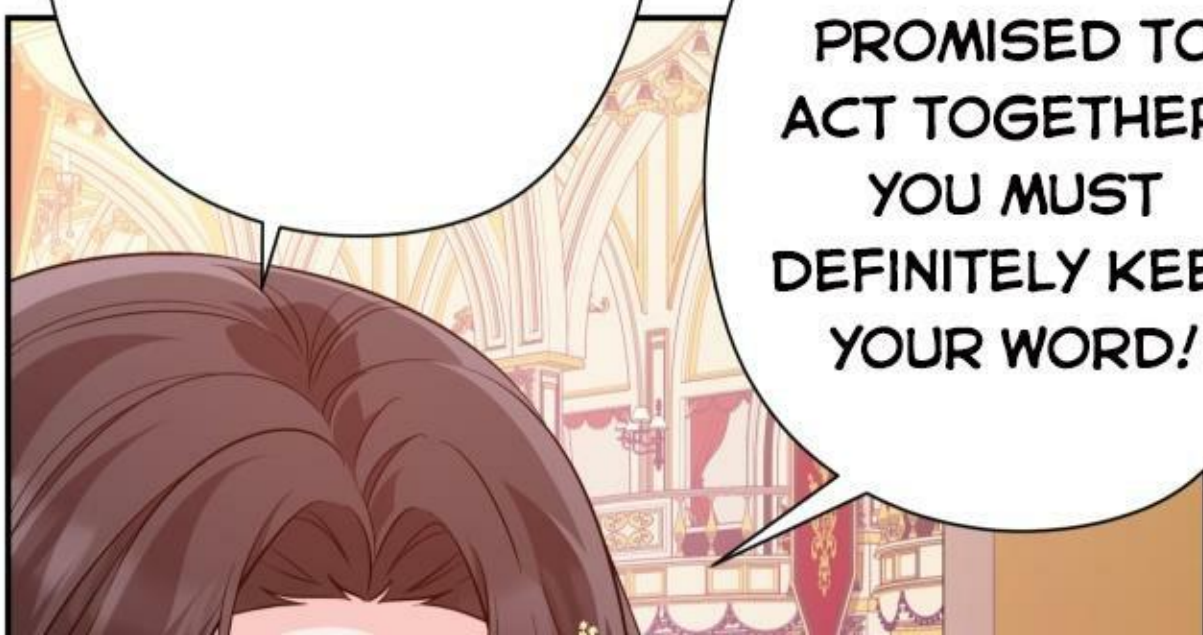

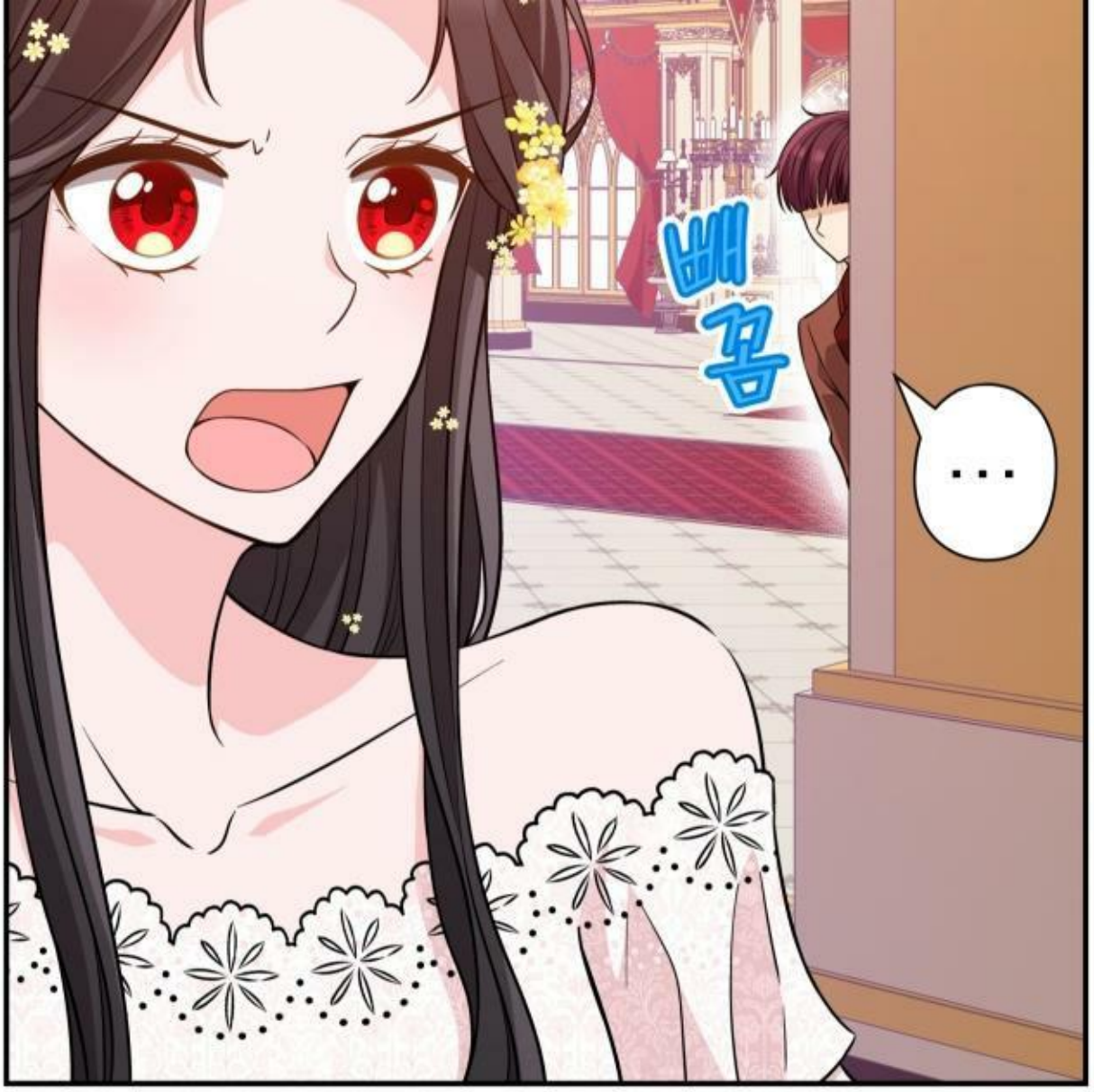

ANYWAY, IF I LOOK AT LADY KONOHEN FROM THE CLOSE

MAYBE SHE'S

DISTANCE

FROM THE COUNT'S FAMILY.

teenmanhua.com

I JUST WANT TO ASK THE OTHER LADIES DIRECTLY BECAUSE IT'S TOO TROUBLESOME

BUT IF UNFORTUNATELY BEING DISCOVERED AND THE CROWN PRINCE FORCES ME TO DIG DEEPER, THEN...

!

HMM...?
SHE IS...?

ODELETTA?!
WHY IS ODEL WALKING TOWARDS

THOSE TWO LADIES?

COULD THOSE TWO LADIES AND ODELETTA KNOW EACH OTHER?!

...

OKAY, SO INSTEAD OF WALKING AROUND WITH ME, HELP ME FIND THE CROWN PRINCE.

NO! WHY SHOULD I HELP YOU?!

This Ballroom

AM I GOING TO DIG MY OWN GRAVE AND COME BACK AGAIN?!

WELL, THERE'S NO OTHER WAY~

I HAVE NO CHOICE BUT TO FIND THE CROWN PRINCE

MYSELF.

HEY, DOROTHEA YOU'RE REALLY...!

HELLO, LADY MARISTELLA.

HMM?

Who...
!
휙
huh?!

OH? LADY ODELETTA?

AS I EXPECTED, LADY BELLEFLEUR WILL DEFINITELY COME TO THE PARTY.
WE'LL SEE EACH OTHER AGAIN AFTER THAT TEA PARTY.

AH, AH YES...
HELLO, MY LADY.

LONG TIME NO SEE YOU AGAIN,

HOW HAVE YOU BEEN LATELY?

AH~ YES, I'M FINE.

UNTIL EARLIER...

HEY! ROTHE! CAN'T YOU SPEAK MORE POLITELY?!

IT'S BEEN A WHILE SINCE YOU'VE SEEN HER, WHAT'S WITH YOUR ATTITUDE?!

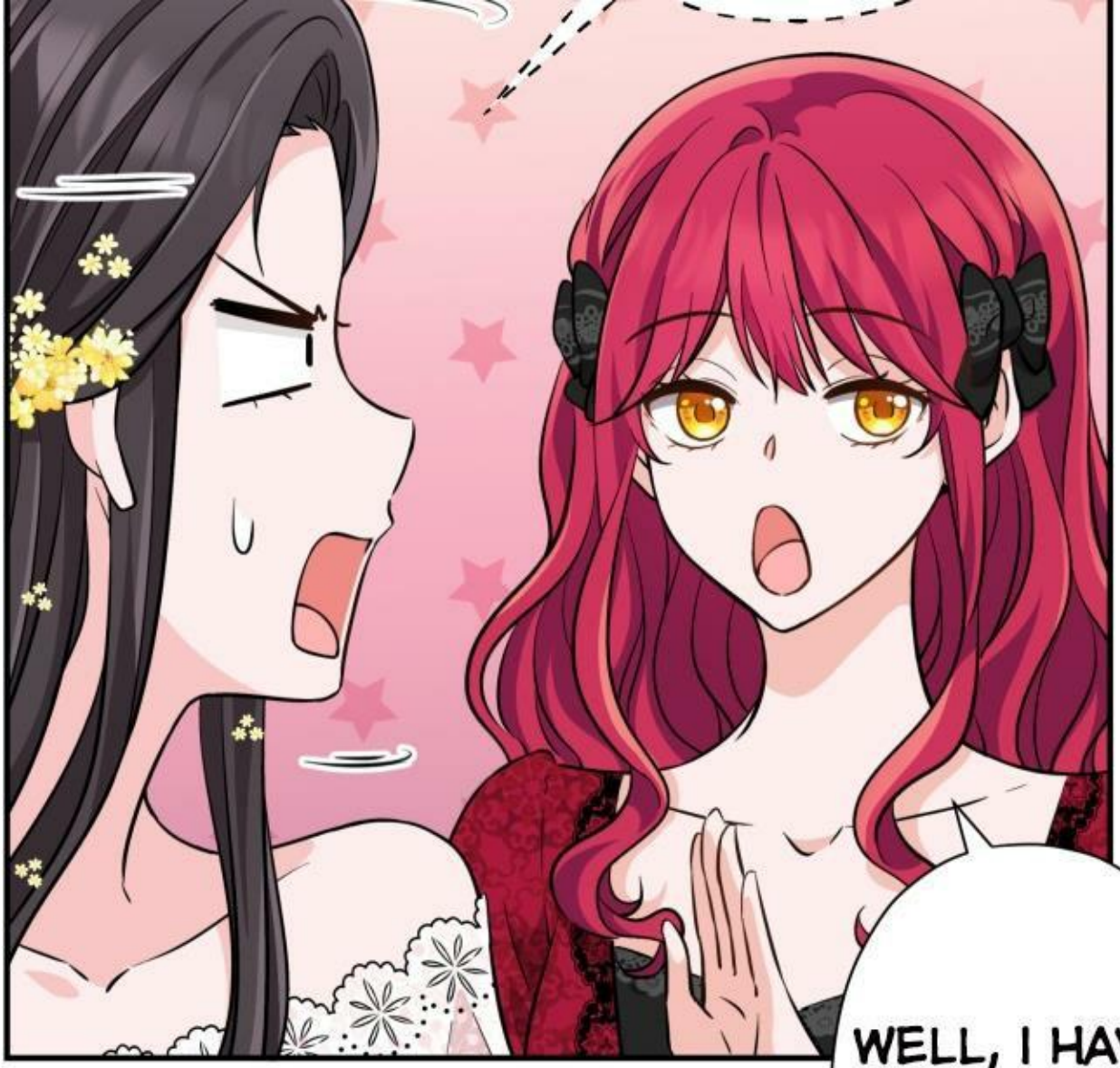

THIS DISEASE IS A DISEASE THAT ONLY

POLITELY TALKS TO BEAUTIFUL PEOPLE...!

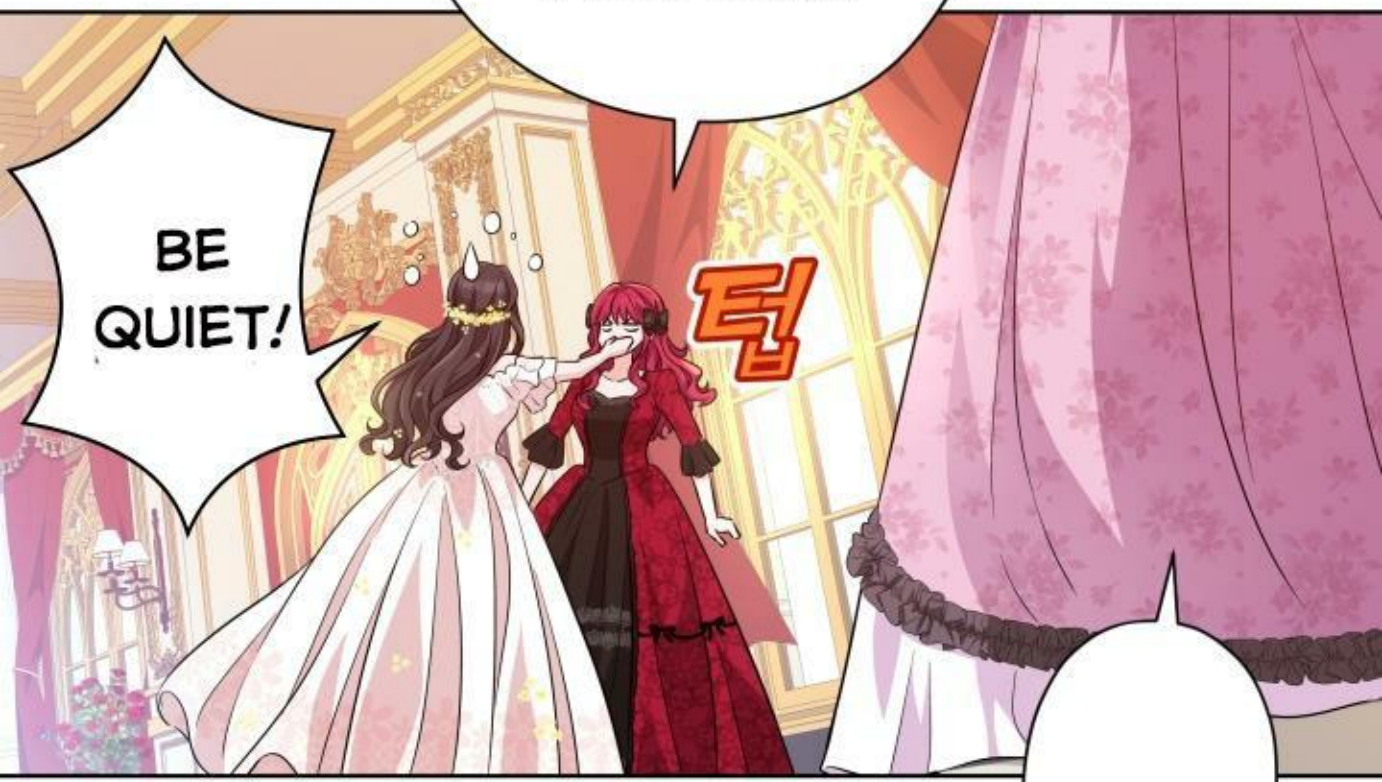

...

I ONLY REGRET

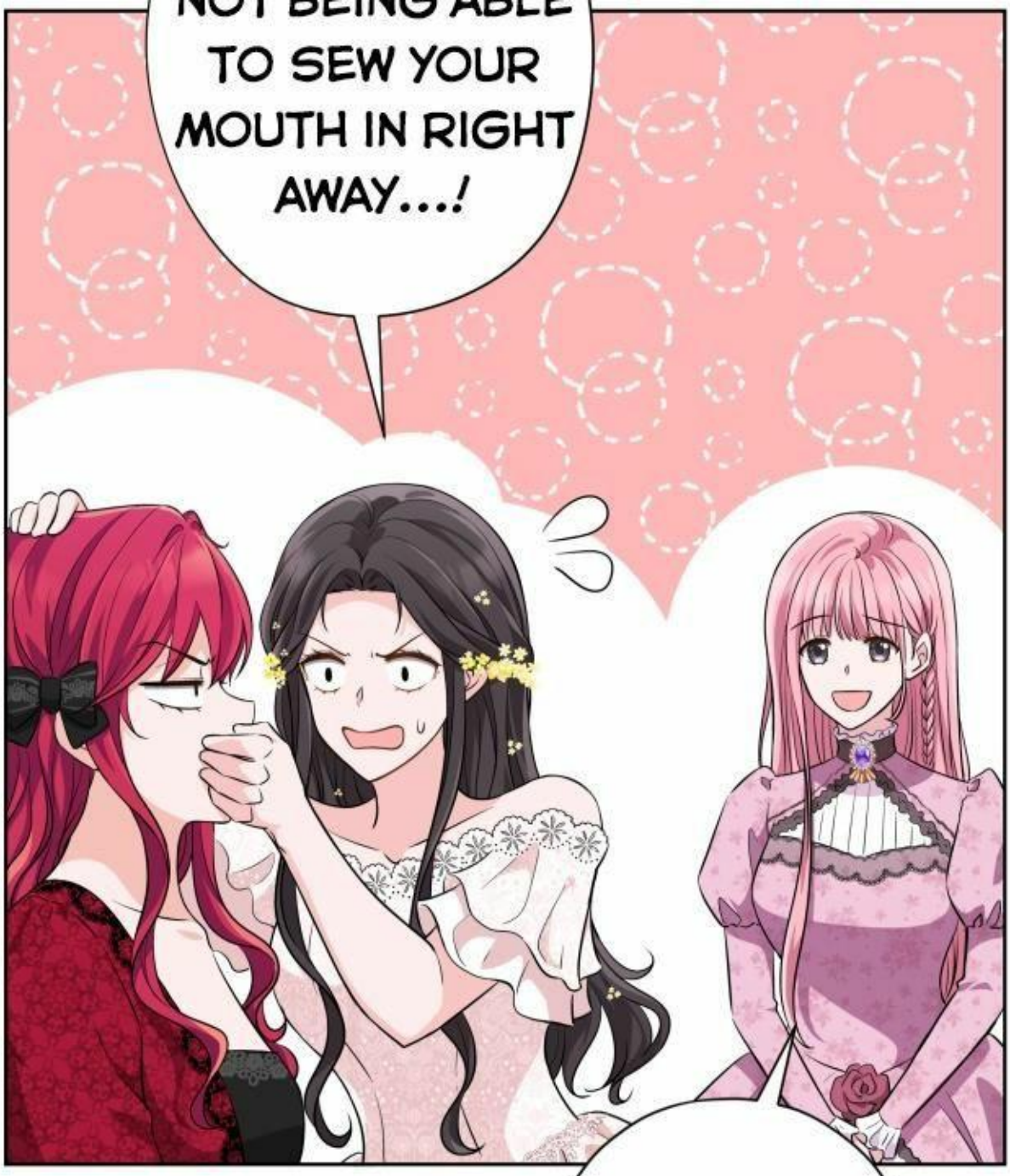

UM, LADY MARISTELLA,

IF SO, COULD YOU GIVE ME SOME TIME?

teenmanhua.com

I HAVE A GIFT I'D LIKE TO GIVE TO YOU.

REALLY?

TO... TO ME?

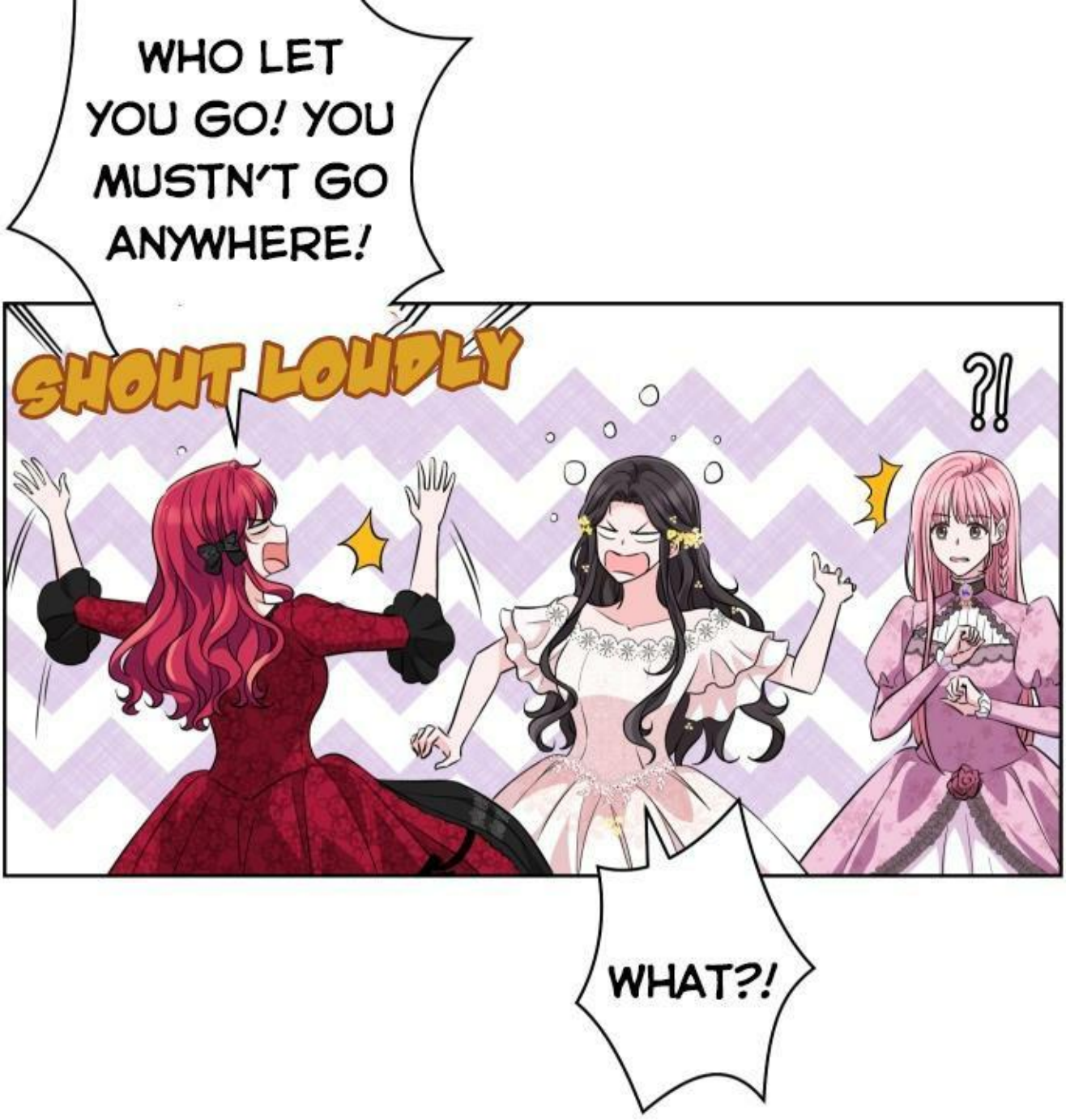
WHO LET YOU GO! YOU MUSTN'T GO ANYWHERE!
SHOUT LOUDLY
?!
WHAT?!

...DID YOU KNOW?

DON'T WANDER AROUND, STAY HERE AND WAIT FOR ME TO COME BACK.

*TSK~

IF YOU DARE GO ANYWHERE

teenmanhua.com

IF YOU TWO ARE TOGETHER, THERE'S NO WAY YOU CAN BE COMPATIBLE!
...

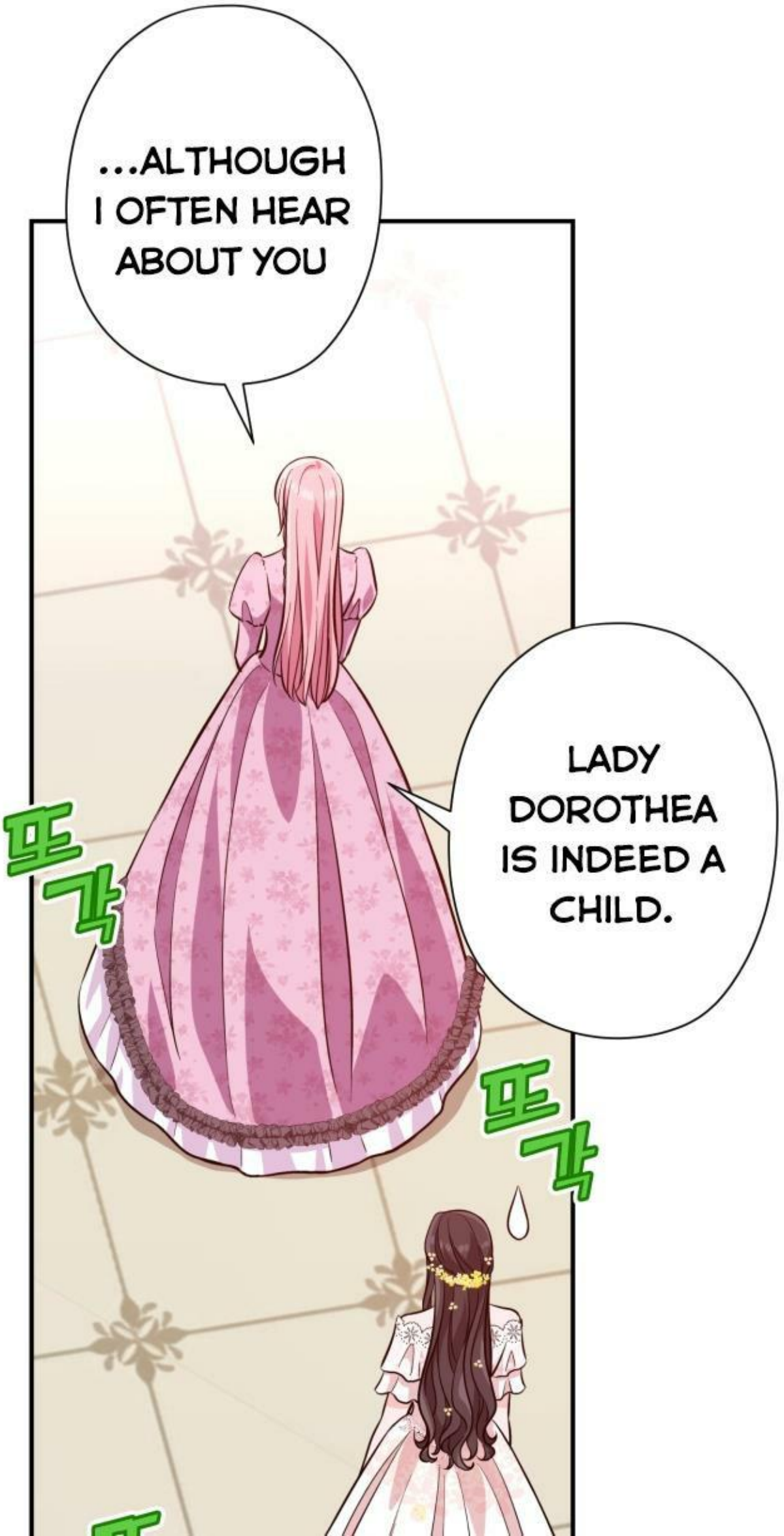
...ALTHOUGH I OFTEN HEAR ABOUT YOU
LADY DOROTHEA IS INDEED A CHILD.
또각
또각

YES... BUT THAT'S ALSO HER CHARM TOO... HAHAHA...

SO MAYBE THAT'S WHY I CAN'T UNDERSTAND HER MYSELF.

WHY ARE YOU TWO ALWAYS TOGETHER?

AH... YES, I ALSO UNDERSTAND IT.

BUT WE'RE FRIENDS, SO THERE'S NO OTHER WAY.

ACTUALLY, WE HAVE TO GO TOGETHER TO SURVIVE!

SO... BECAUSE YOU'RE "FRIENDS" YOU'RE GOING TOGETHER?

I'M SO

teenmanhua.com

JEALOUS, JUST FOR BEING FRIENDS

BUT YOU TWO CAN BE NEXT TO EACH OTHER AND UNDERSTAND MANY THINGS ABOUT EACH OTHER.

NO, NO,

WE'RE NOT AS GOOD AS YOU THINK. BEING ANGRY WITH EACH OTHER ALL DAY IS THE MAIN THING.

BUT,

I'M STILL VERY JEALOUS OF LADY DOROTHEA.

teenmanhua.com

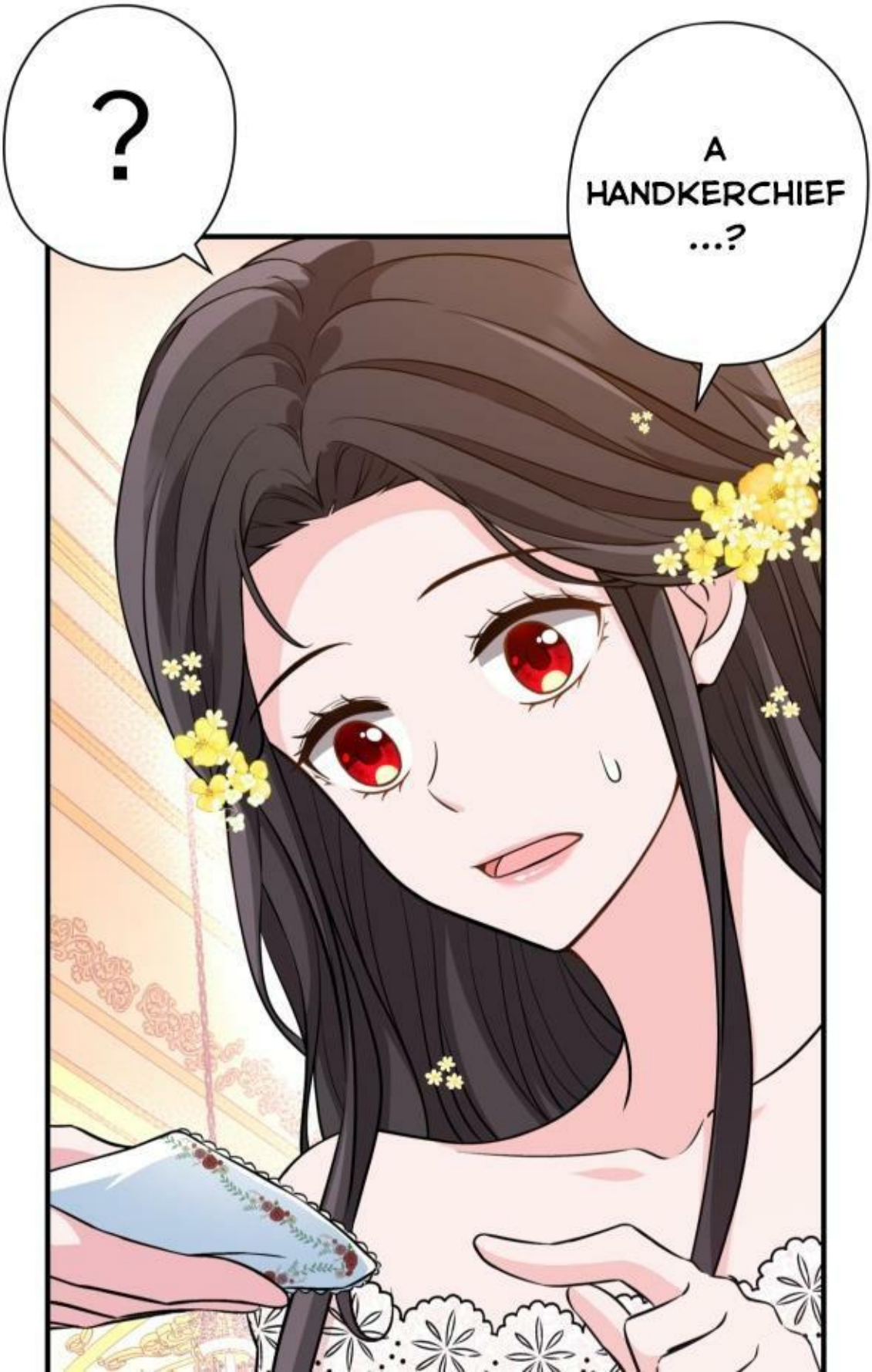
?
A HANDKERCHIEF ...?

DO YOU REMEMBER? IT HAPPENED AT THE TEA PARTY AT THE BEXTER MANSION LAST TIME.

HUH?

깜짝
BEXTER?!

IF IT'S THE TEA PARTY AT THE BEXTER MANSION,

AH...

SO OBVIOUSLY...!

teenmanhua.com

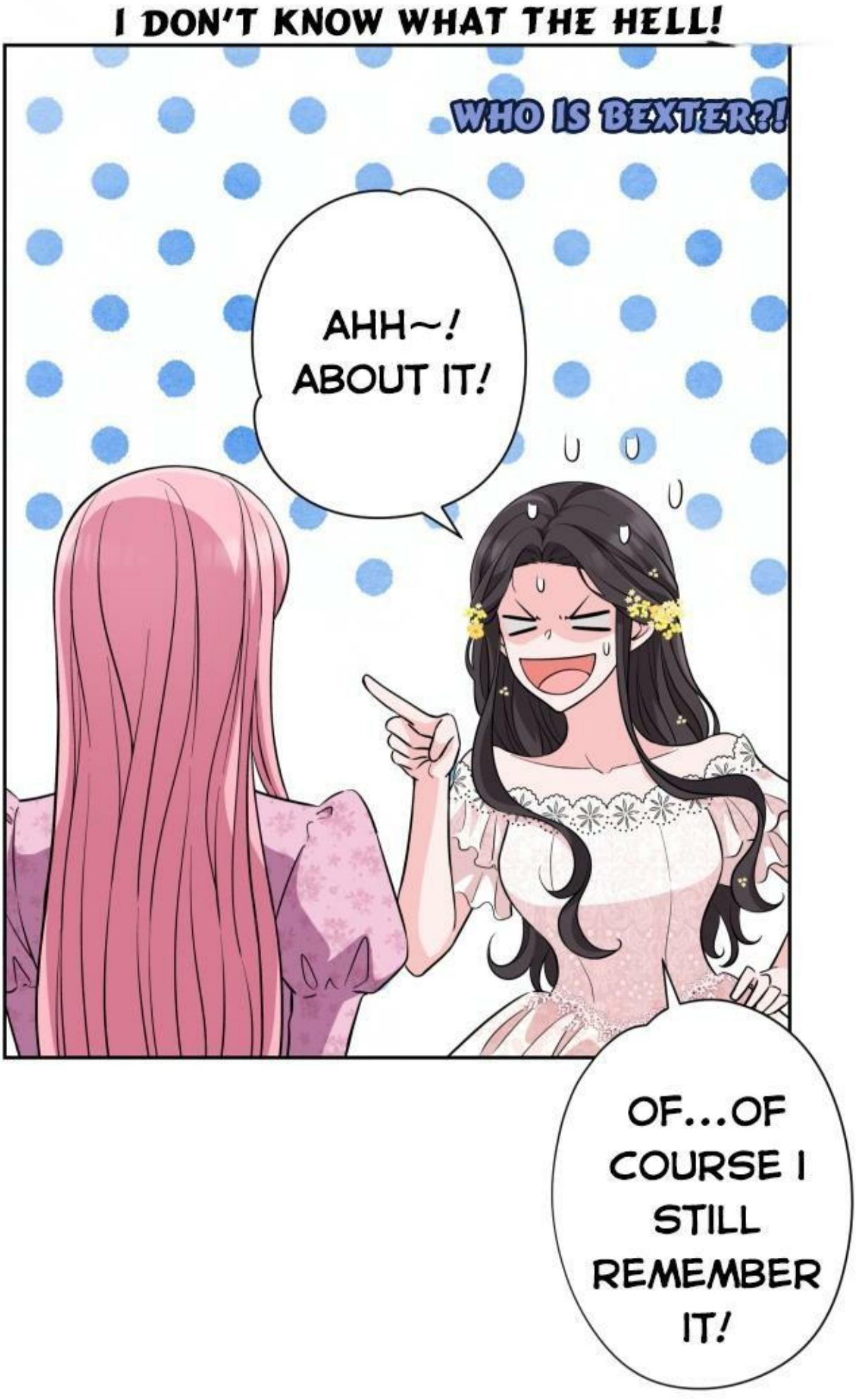
I DON'T KNOW WHAT THE HELL!
WHO IS BEXTER?!
AHH~! ABOUT IT!
OF...OF COURSE I STILL REMEMBER IT!

YES... SO ABOUT THAT DAY...
AH! RIGHT! IT'S REALLY A SERIOUS MATTER, ISN'T IT?!
EVERYONE WAS SURPRISED...!
끄덕
끄덕

WHAT'S UP?! AFTER ALL, WHY ARE YOU NODDING LIKE THAT?!
THAT DAY, I WAS WORRIED ABOUT WHAT WOULD HAPPEN TO LADY ODELETTE
I WAS SO WORRIED~! OHHOHO!

ANYWAY, FORTUNATELY WITH LADY MARISTELLA'S HELP,

THE SMELL OF DURIAN SOUP REALLY DIDN'T MATCH THE

DRESS AT ALL.

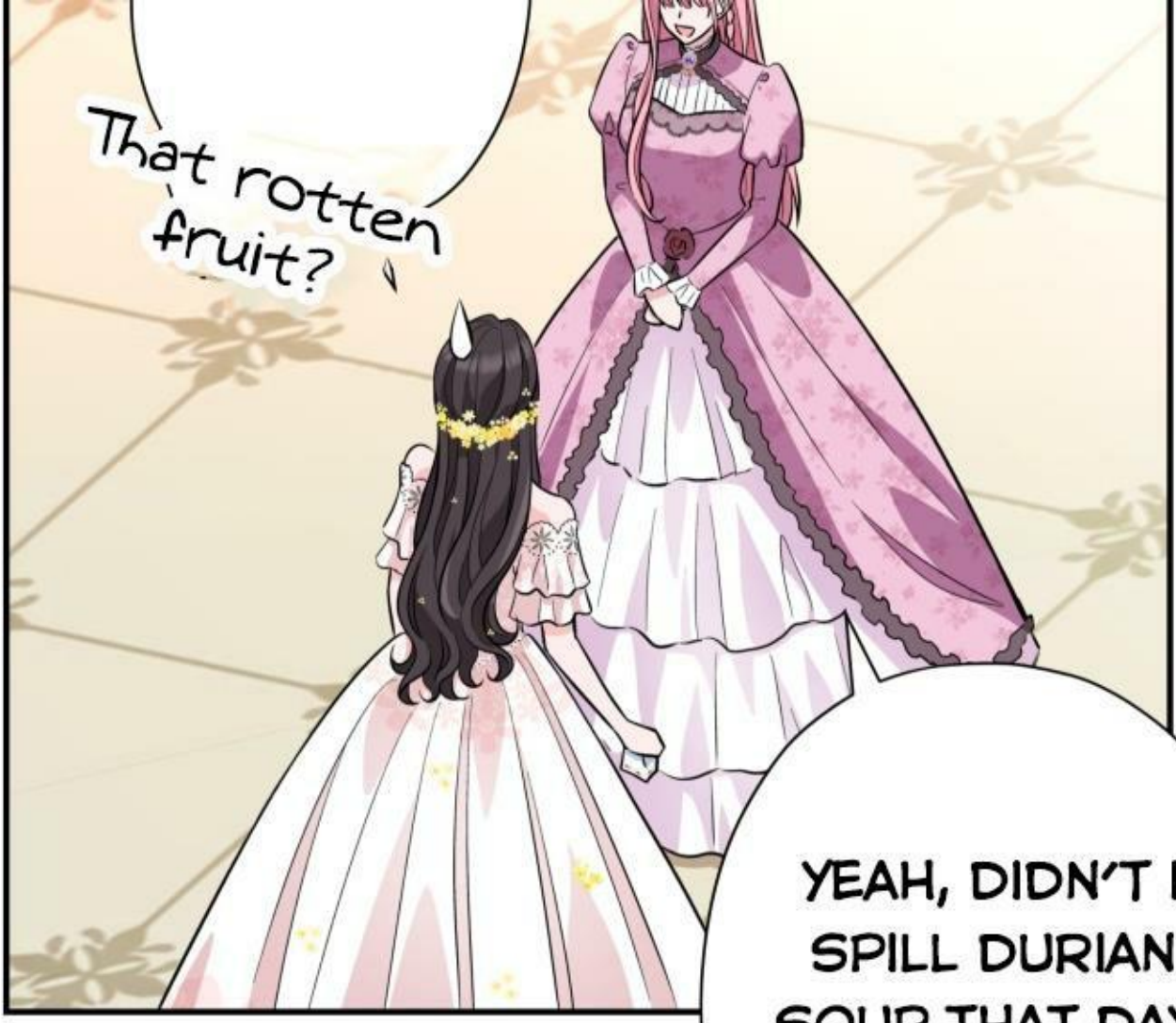

EVERYONE DOESN'T WANT TO LEND ME A HANDKERCHIEF FOR FEAR OF SMELLING IT,

BUT I AM TRULY GRATEFUL TO LADY BELLEFLEUR FOR LENDING ME YOUR HANDKERCHIEF.
M.J.B
...

I SHOULD HAVE PAID IT BACK TO YOU AT THE TEA PARTY LAST TIME

BUT SINCE I WAS THE PARTY ORGANIZER THAT DAY, I FORGOT ABOUT IT...

teenmanhua.com

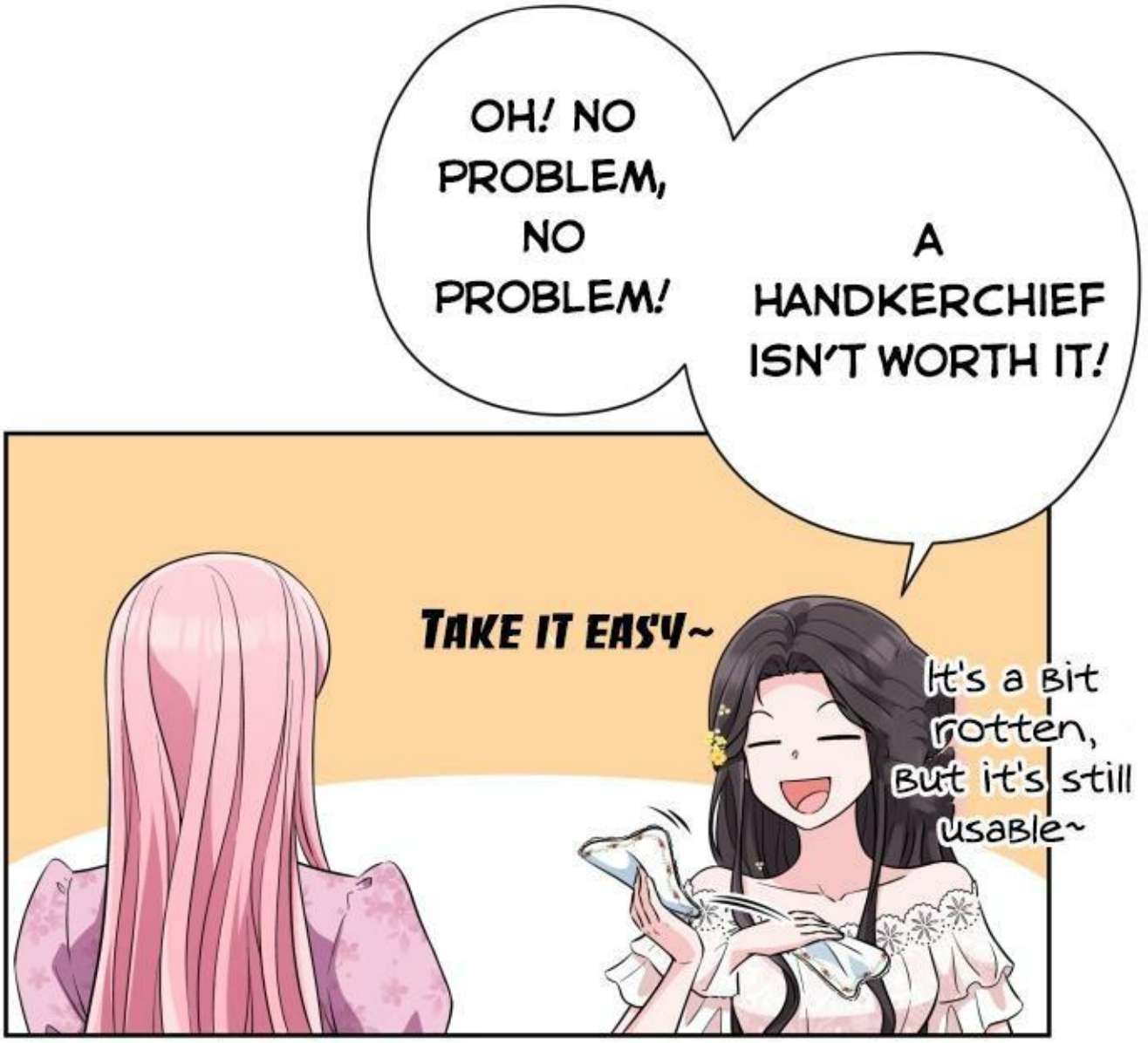
OH! NO PROBLEM, NO PROBLEM!
A HANDKERCHIEF ISN'T WORTH IT!
TAKE IT EASY~
It's a bit rotten, But it's still usable~

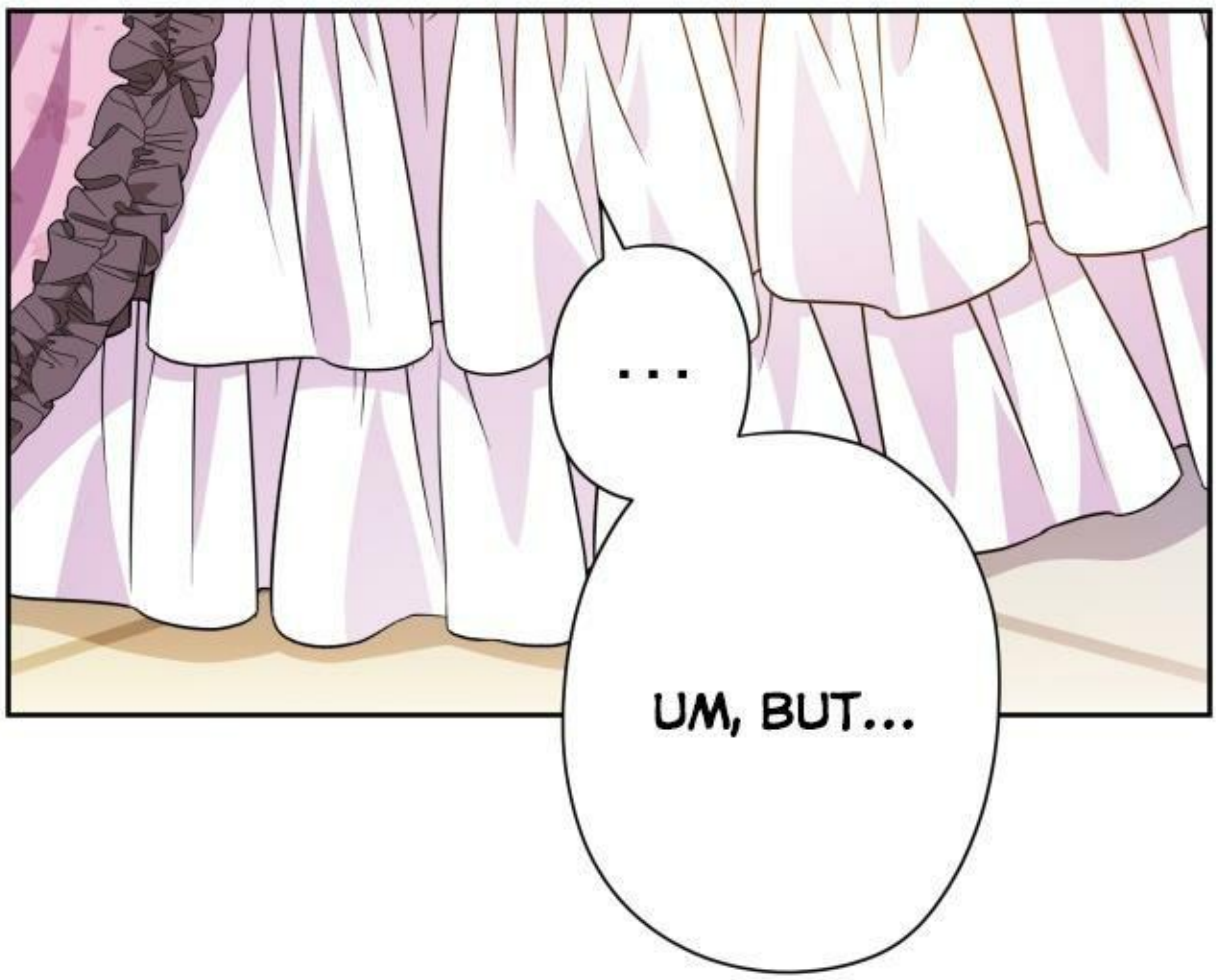

LADY MARISTELLA,

I STILL HAVE ONE MORE THING TO TELL YOU.
HUH?

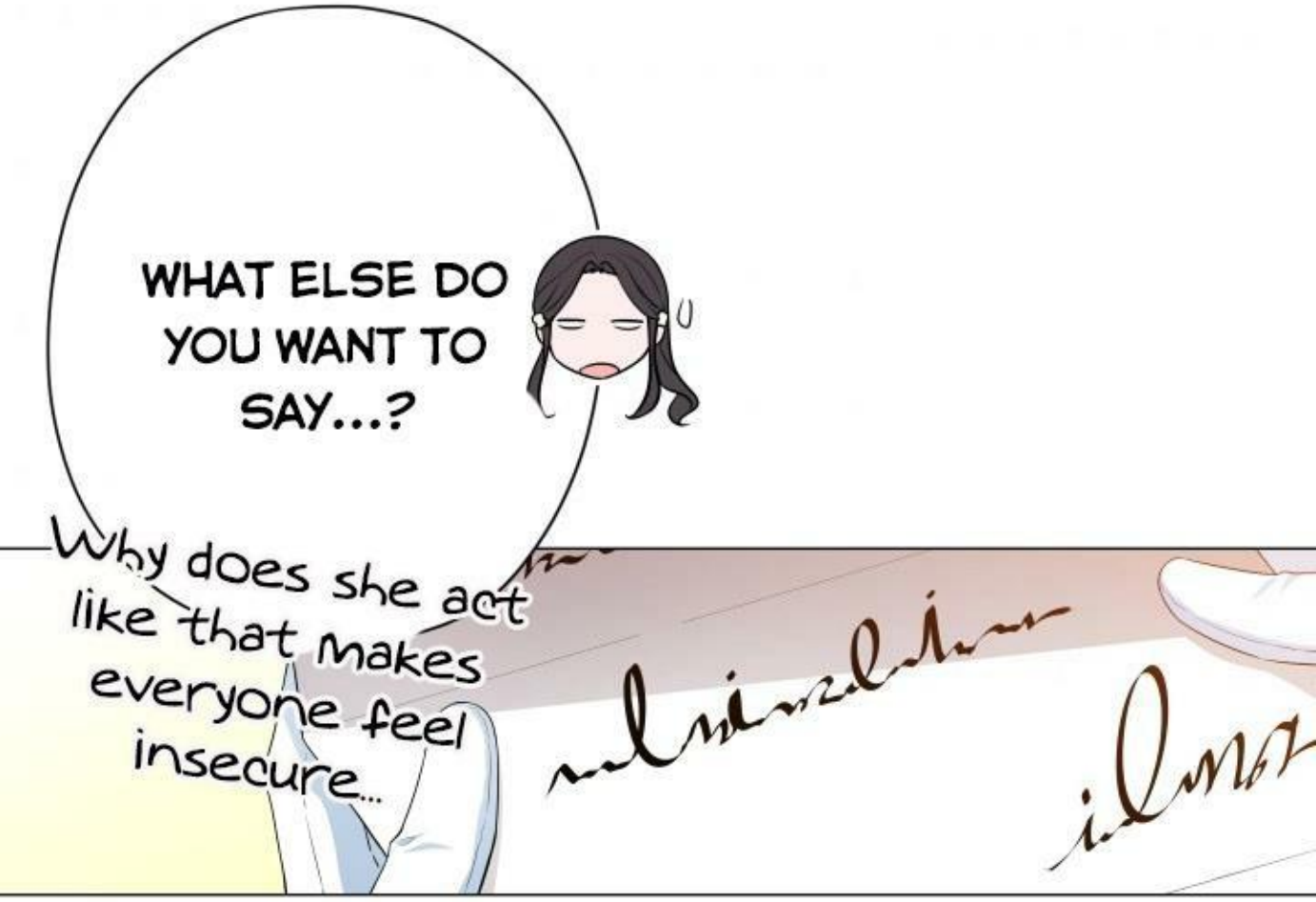
WHAT ELSE DO YOU WANT TO SAY...?
Why does she act like that makes everyone feel insecure...

teenmanhua.com

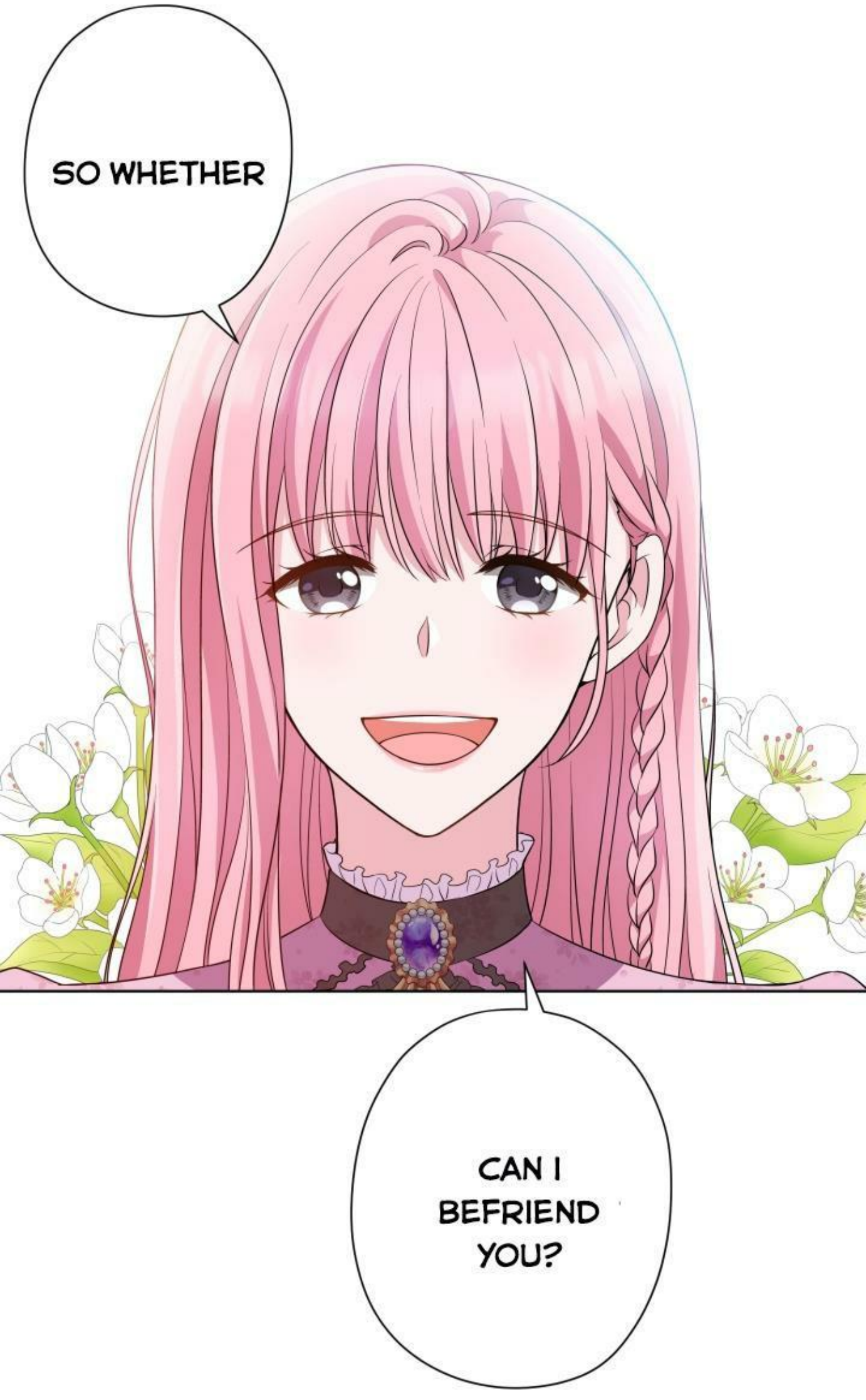
SO WHETHER
CAN I BEFRIEND YOU?

WHAT? YOU? AND ME...?
AH HA~
NOW THAT I THINK ABOUT IT, SHE'S ALSO THE LADY OF BELLE-

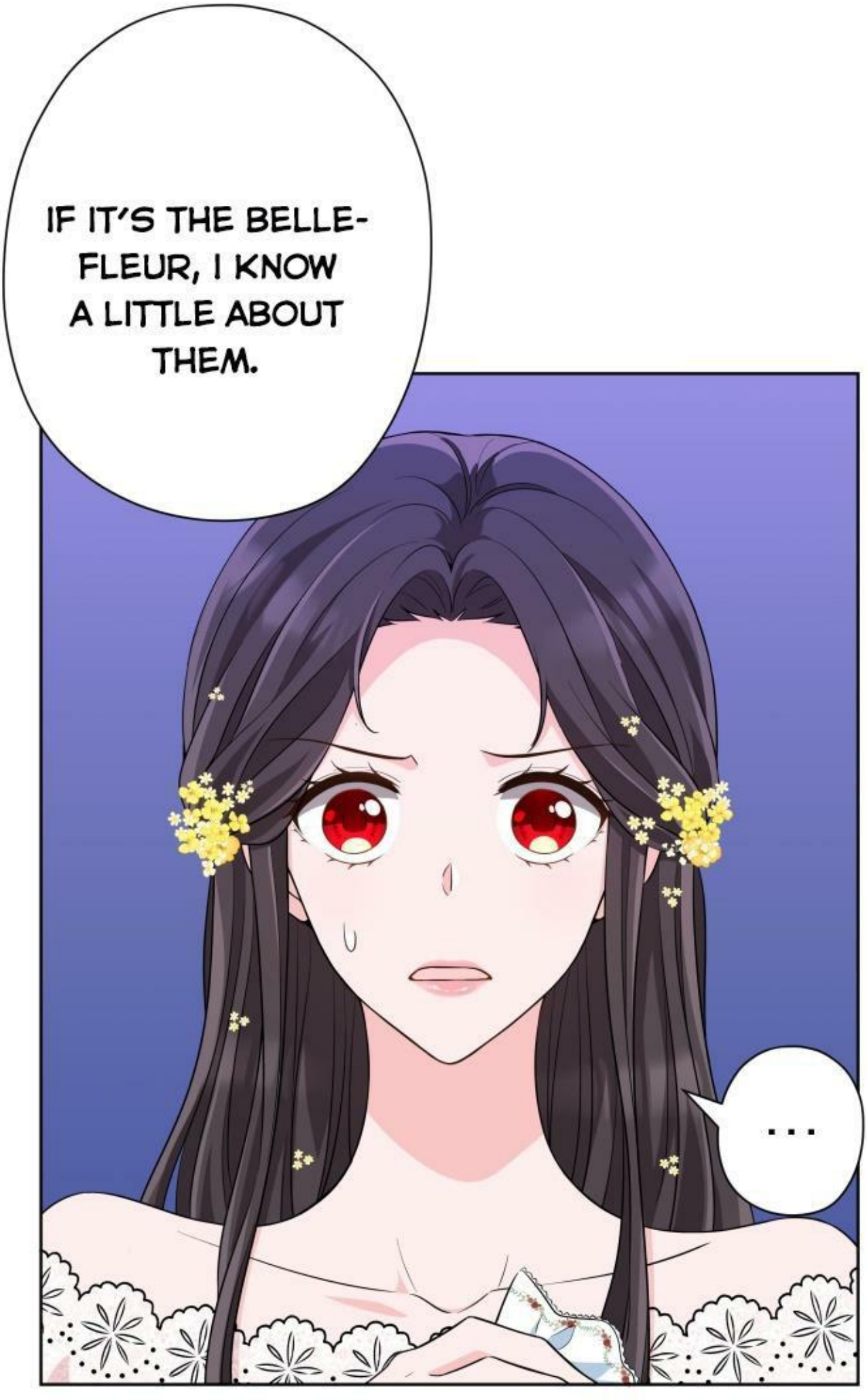
IF IT'S THE BELLE-FLEUR, I KNOW A LITTLE ABOUT THEM.
...

teenmanhua.com

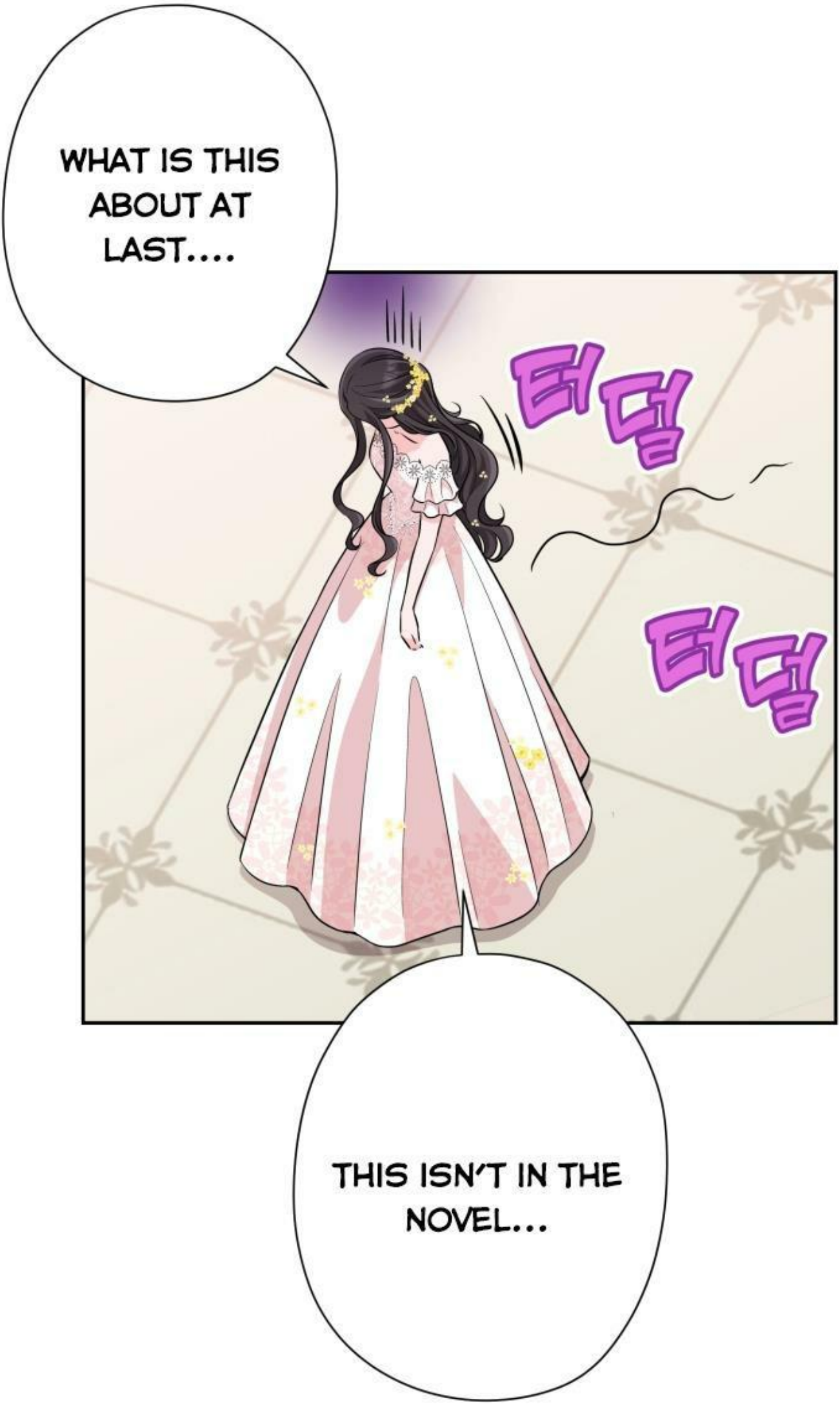
WHAT IS THIS ABOUT AT LAST....
터덜
터덜
THIS ISN'T IN THE NOVEL...

AH! SO CRAZY!
SHE SUDDENLY ASKED TO BE MY FRIEND, WHAT'S FRIEND!
캬악~

ODELETTA IS THE ONE WHO WILL BECOME THE CROWN PRINCESS IN THIS NOVEL

SHE'S CLEARLY THE ONE

DOROTHEA WOULD KILL AND THEN BLAME ME FOR!

IF I WANT TO SURVIVE AS MARISTELLA, I'M DEFINITELY...!

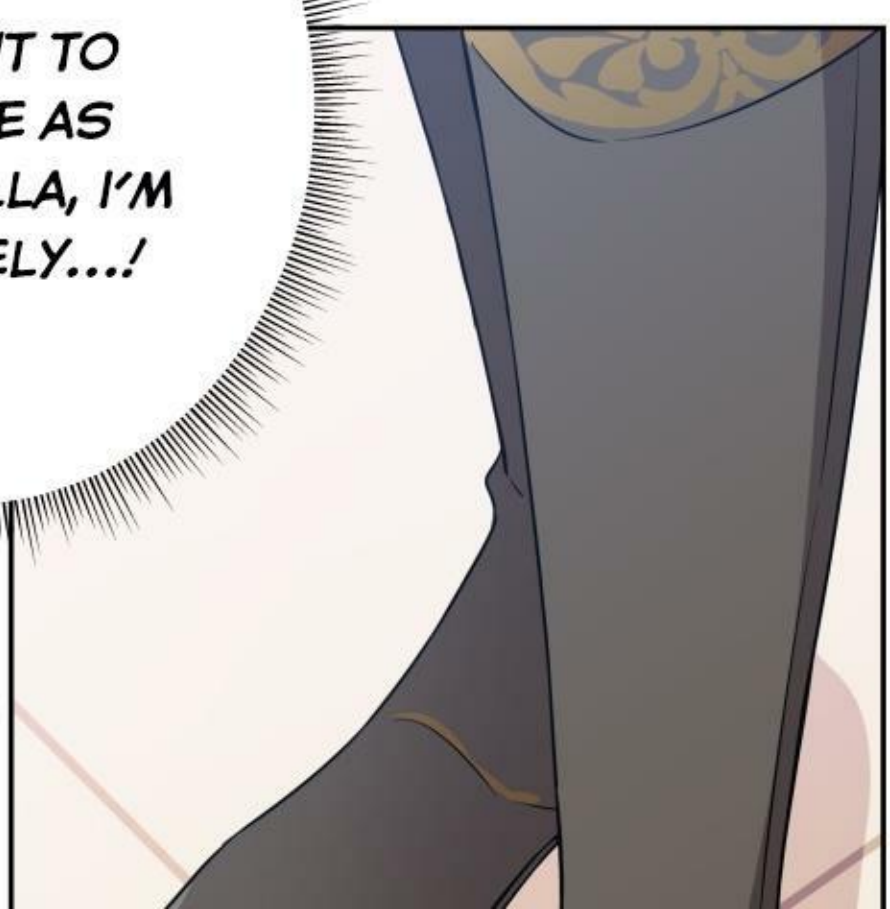

AFTER ALL, SHE'S THE MOST DANGEROUS CHARACTER IN THE NOVEL! PLUS THE CROWN PRINCE,

WHY...! WHY DO YOU GUYS KEEP MAKING

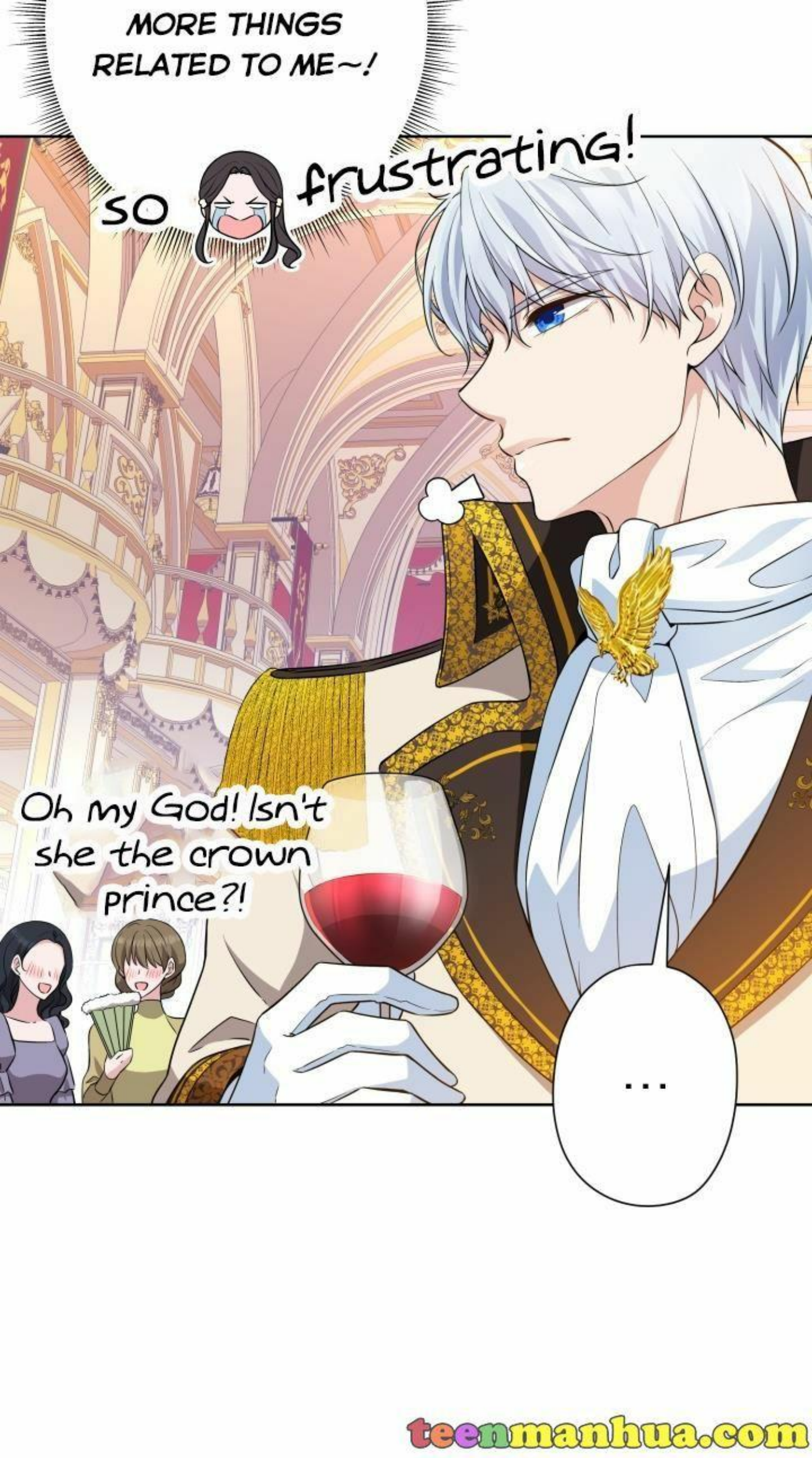

teenmanhua.com

SO,

DILTON, THIS KID, I TOLD HIM TO GO TO WORK BUT I DON'T KNOW WHERE TO GO...
I need to rip my mouth open to work kindly...

AND A
MOMENT

teenmanhua.com

LATER.
끼룩
끼룩
끼룩

HA!

DILTON!
IS HE HIDING FROM ME BECAUSE HE DOESN'T WANT TO WORK?!
You-want me to rip your nostrils out, right?!
?
?
부들
부들
꽉

DILTON HASN'T BEEN FOUND YET.

HE IS A CLOSE SERVANT OF THE CROWN PRINCE

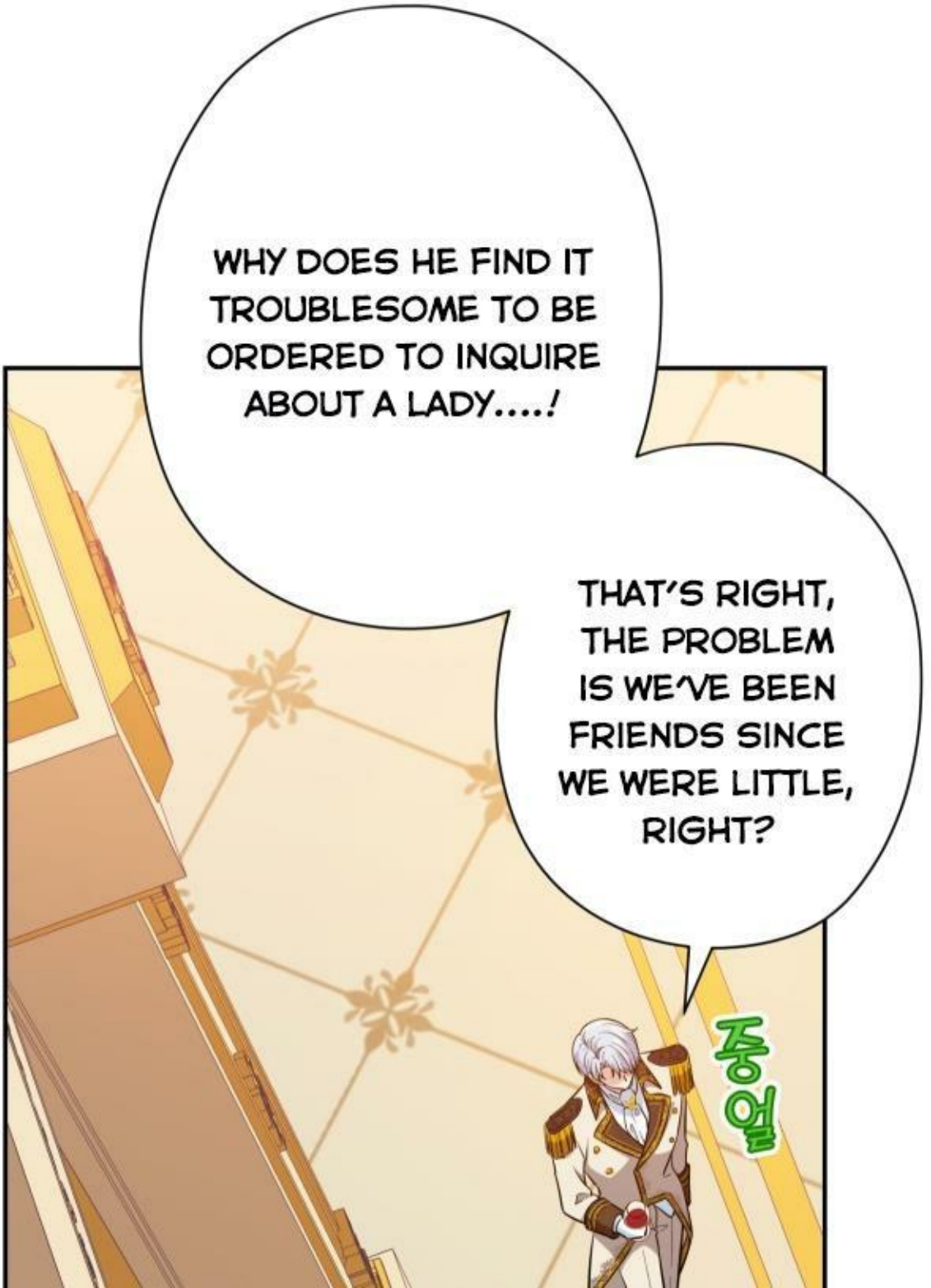
WHY DOES HE FIND IT TROUBLESOME TO BE ORDERED TO INQUIRE ABOUT A LADY....!
THAT'S RIGHT, THE PROBLEM IS WE'VE BEEN FRIENDS SINCE WE WERE LITTLE, RIGHT?
중얼

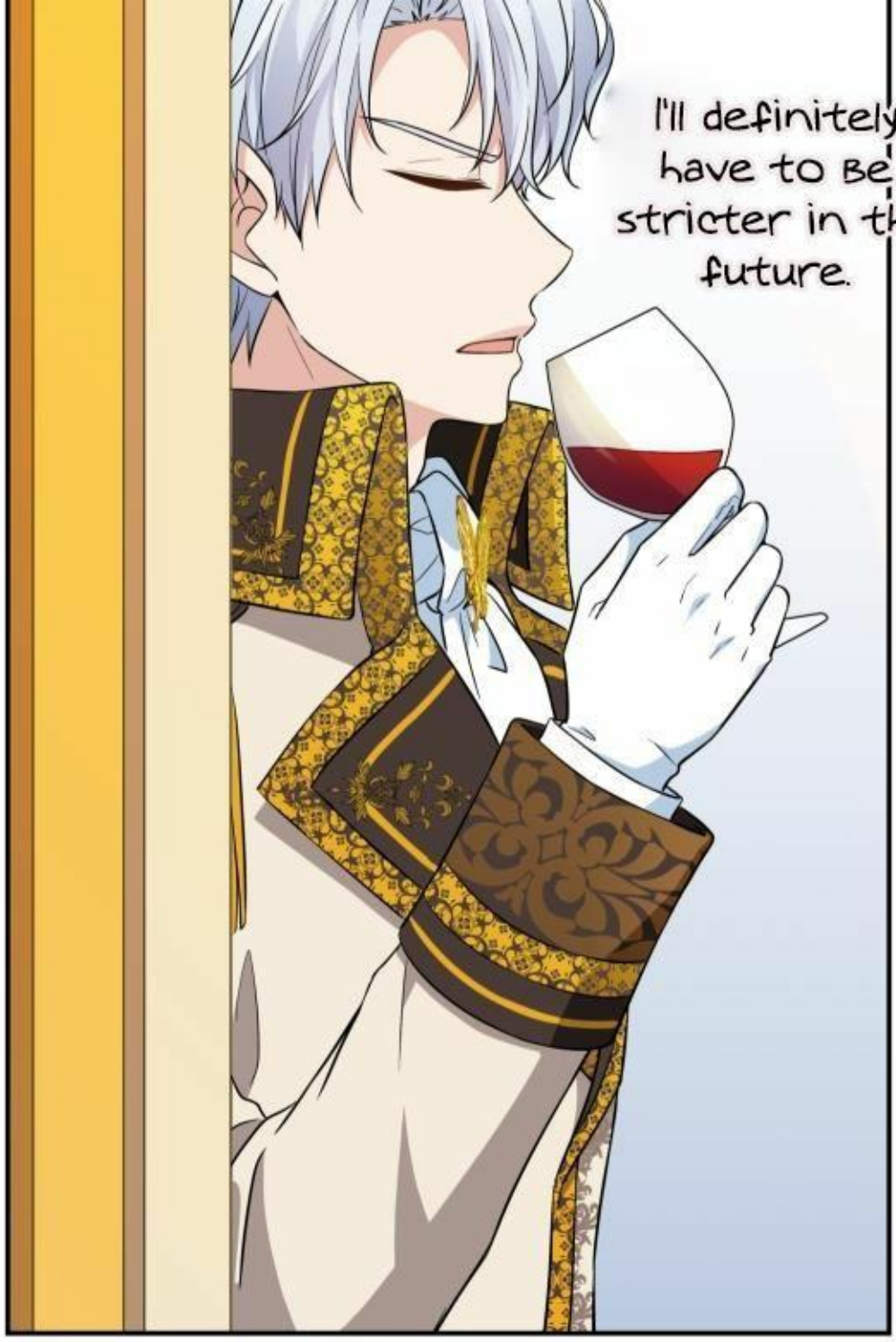

teenmanhua.com

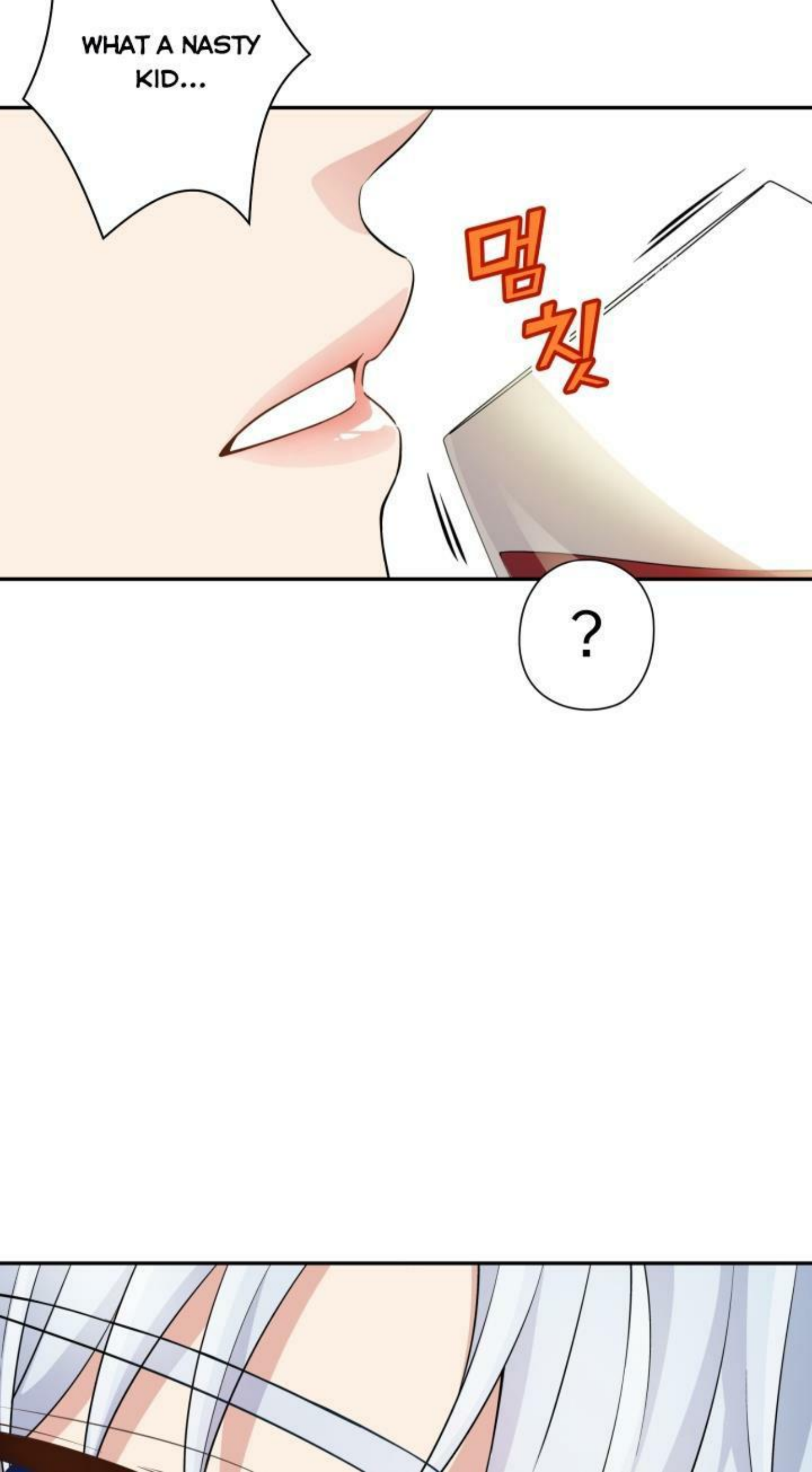
WHAT A NASTY KID...
멤칫
?

STAY....
STAY AWAY!

어

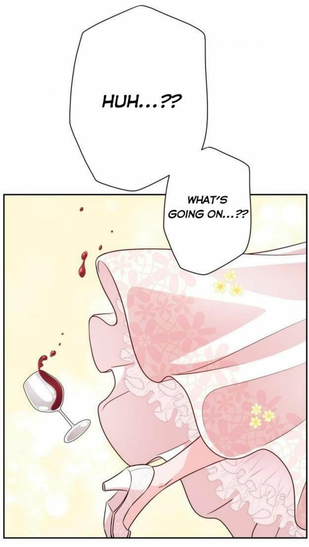

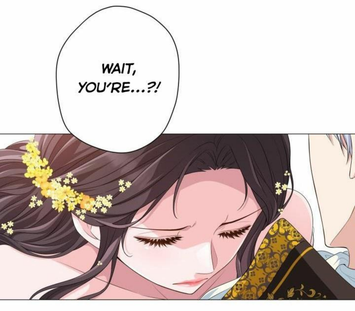

teenmanhua.com
We need your support!
Please, read all our translations on our website ~
Thank you !

Dear My friend
디어 마이 프렌드

Dear My friend
디어 마이 프렌드

원작 무소
각색 콘티 나종민 / 그림 권하나
채색 도움 우기스튜디오

YOU...

JUST NOW...!

teenmanhua.com

미끌
?!

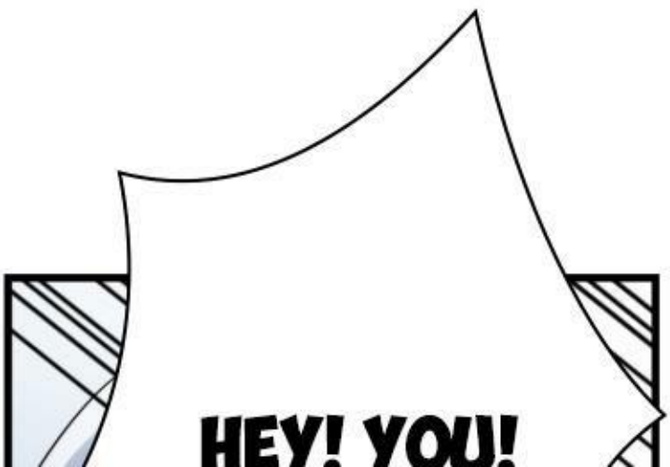
HEY! YOU!

털
썩

OW, OW,
OW...

DORO-
THEA,
YOU'RE 중얼
REALLY
...

YOU MUST
STAY HERE
AND WAIT
FOR ME

NO MATTER HOW MANY TIMES I SAID THIS,

HE JUST IG- NORED IT AND DISAPPEARED

teenmanhua.com

DOROTHEA~
WAIT 'TILL I
CATCH YOU...!
끄덕

I'LL MAKE YOU FEEL

THE RAM-PAGE OF MARISTELLA!

THIS, THIS LADY...

?!

흑

ARE YOU...OKAY, MY LADY?

ARE YOU HURT ANYWHERE...?

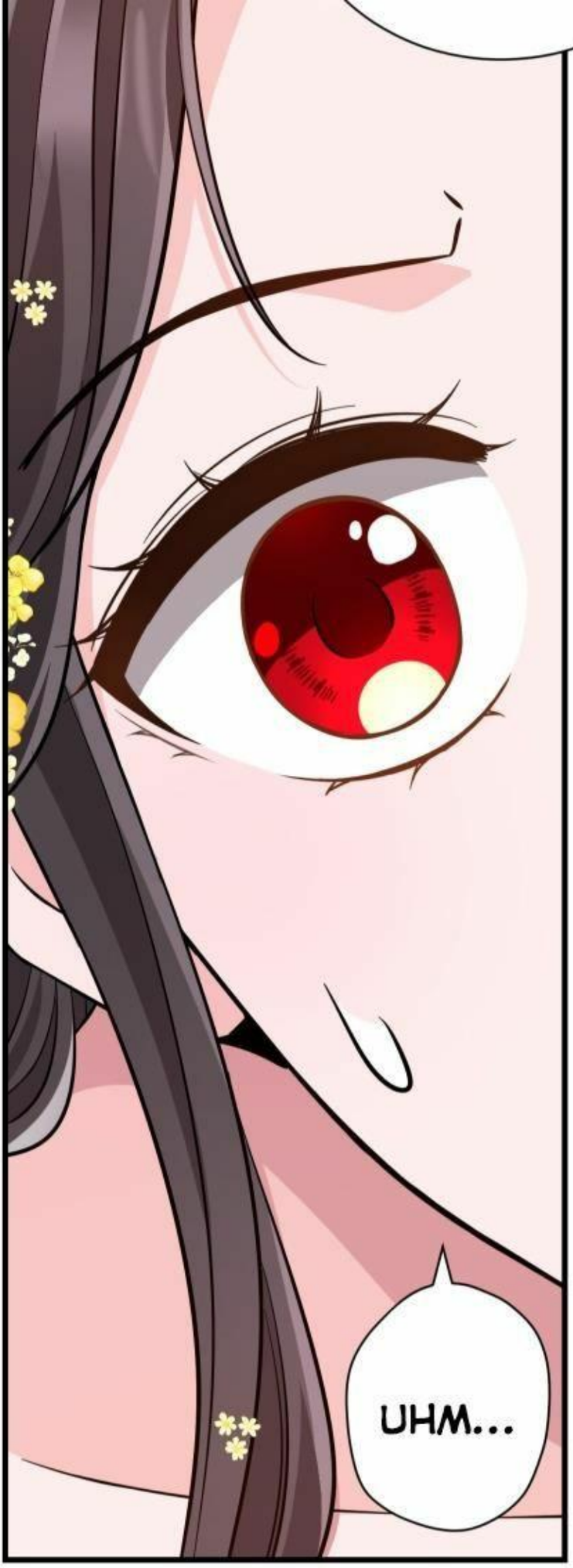

teenmanhua.com

UHM... OW OW OW...!

I'M...I'M SO SORRY!

ARE YOU

OKAY, SIR?

AH, I'M OKAY

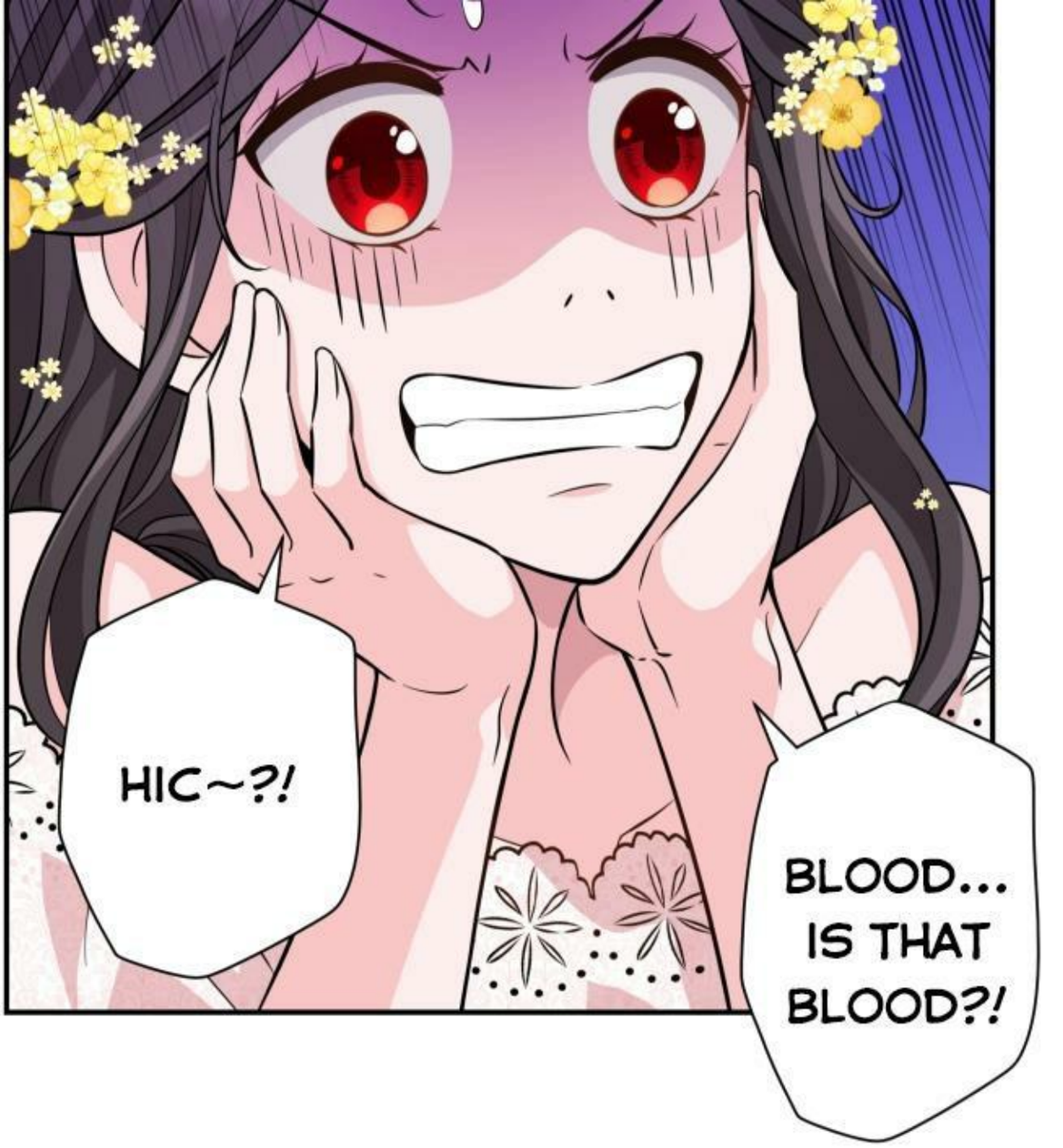
HIC~?!
BLOOD... IS THAT BLOOD?!

I'M SO SORRY!

teenmanhua.com

THE PARTY IS NOT OVER YET...!

..!

SOR...SORRY MY LADY, BUT WHAT ARE YOU DOING?

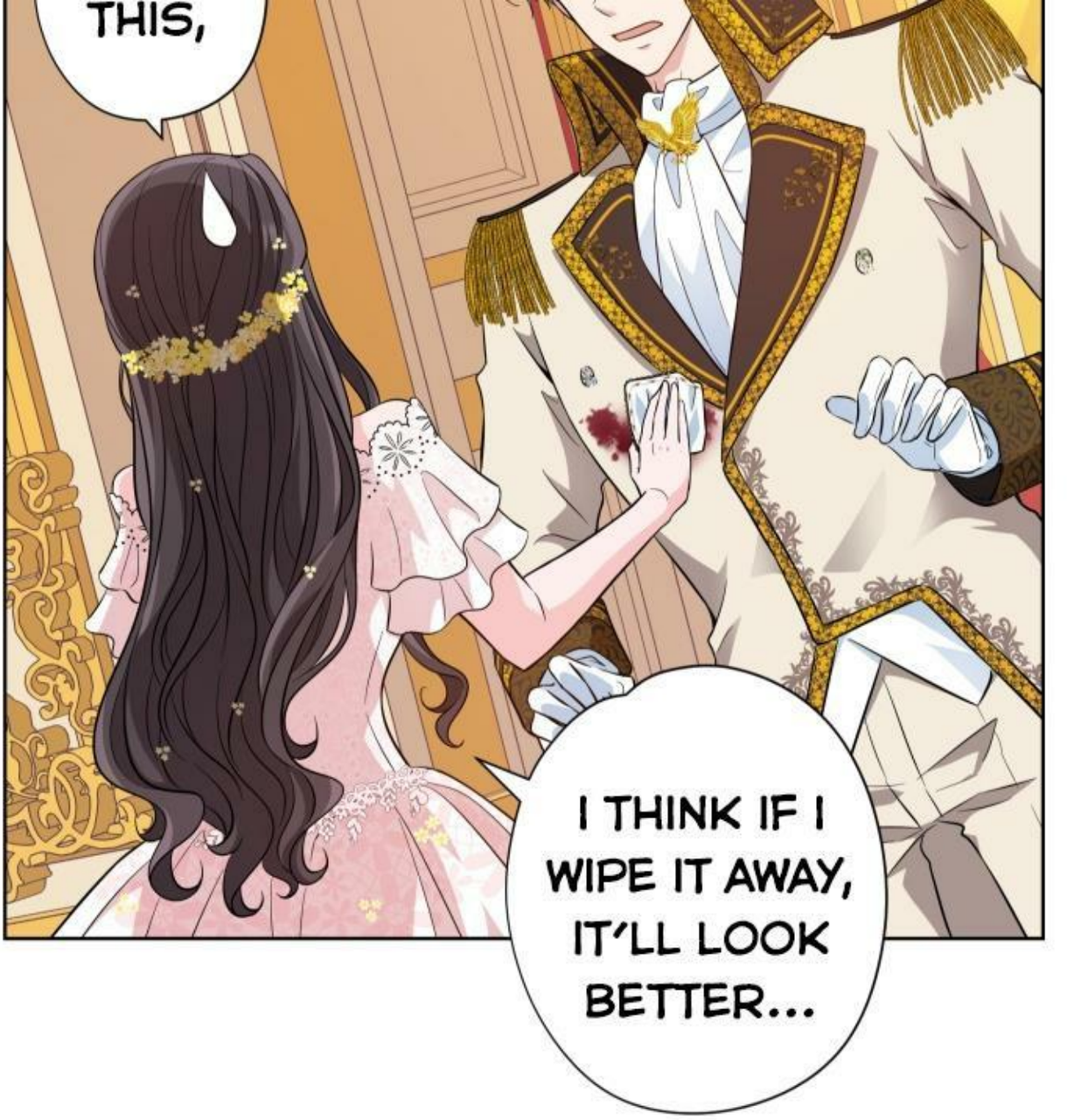

AH...NO NEED MY LADY.

YOU DON'T HAVE TO WORRY TOO MUCH.

BUT...

IF YOU LET IT BE LIKE THAT THE STAIN WILL...!

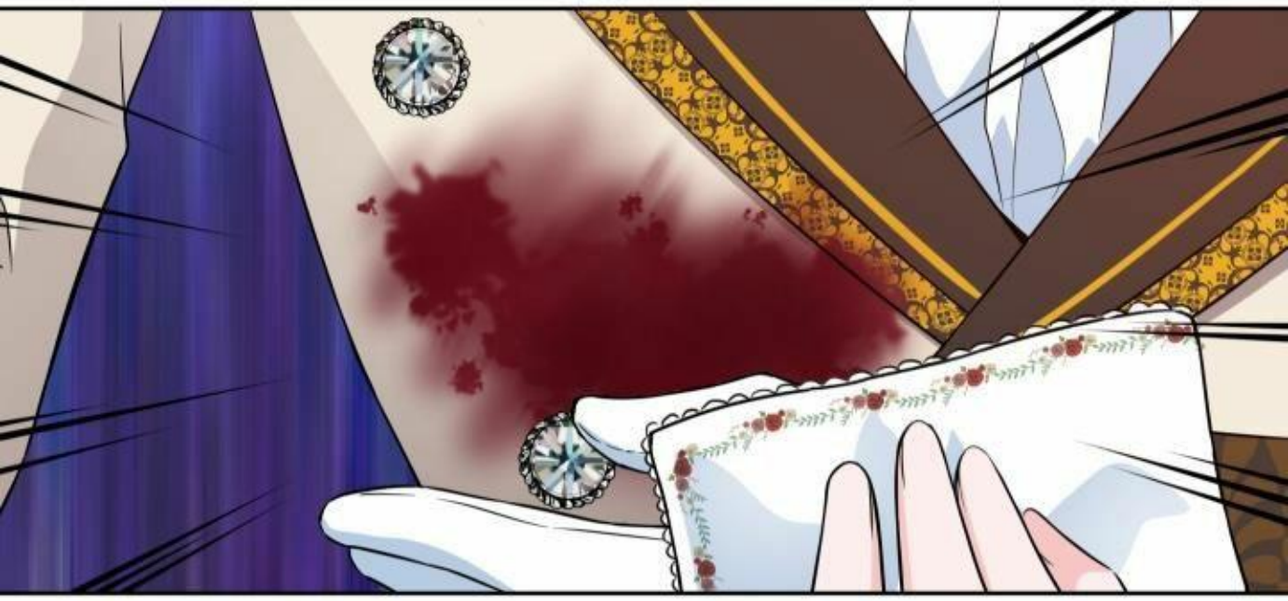

SPREAD!

teenmanhua.com

MARIE!
멈칫
!

DO...

HEY! YOU, WHERE HAVE YOU BEEN...!
성큼
성큼
성큼

탓
?!

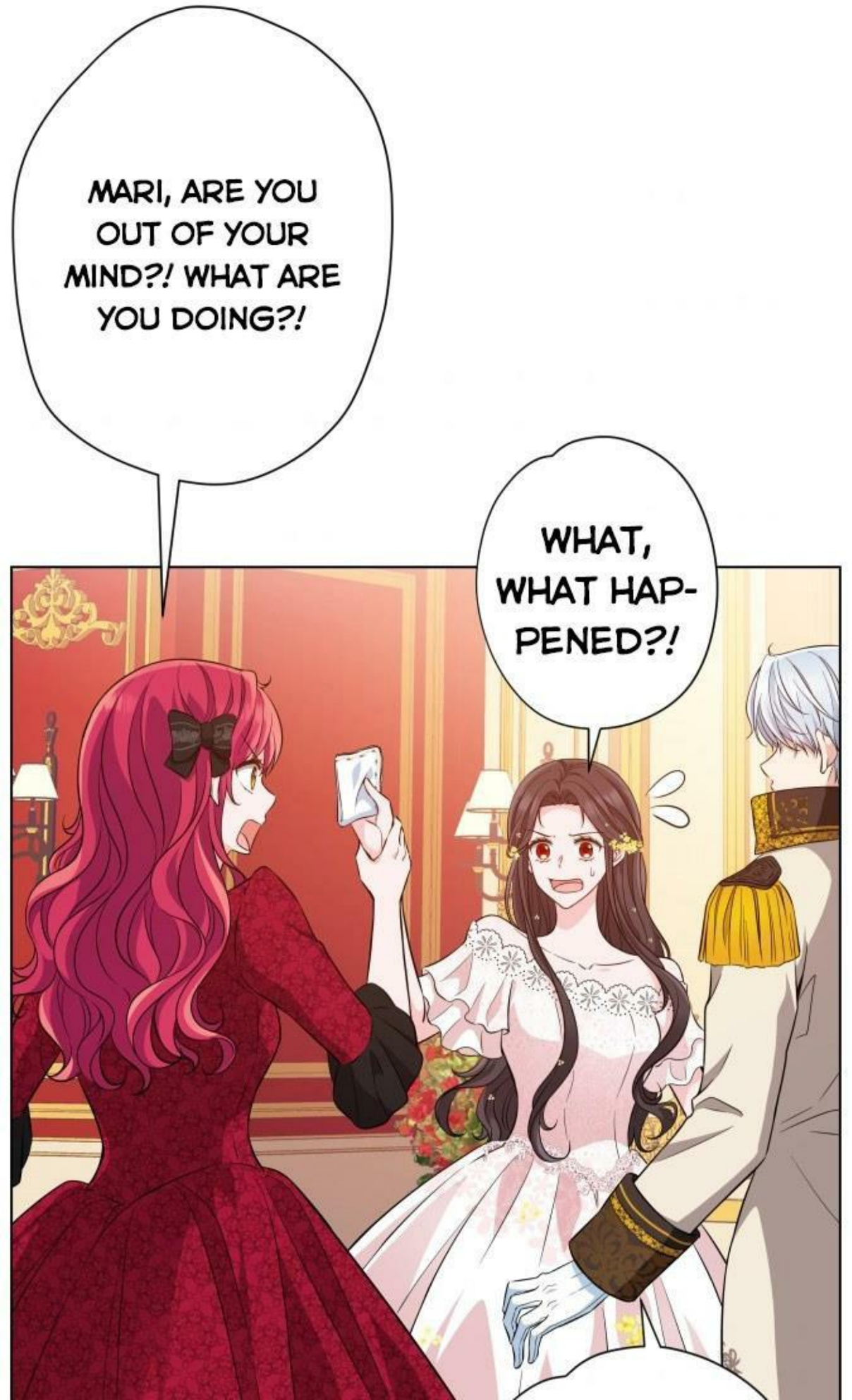
MARI, ARE YOU OUT OF YOUR MIND?! WHAT ARE YOU DOING?!
WHAT, WHAT HAP-PENED?!

I BUMPED INTO THIS GENTLEMAN AND ACCIDENTALLY SPILLED WINE ON HIS CLOTHES...

WHAT "GENTLEMAN", YOU'RE REALLY...!

HOW COULD YOU DO THAT TO THE CROWN PRINCE...?

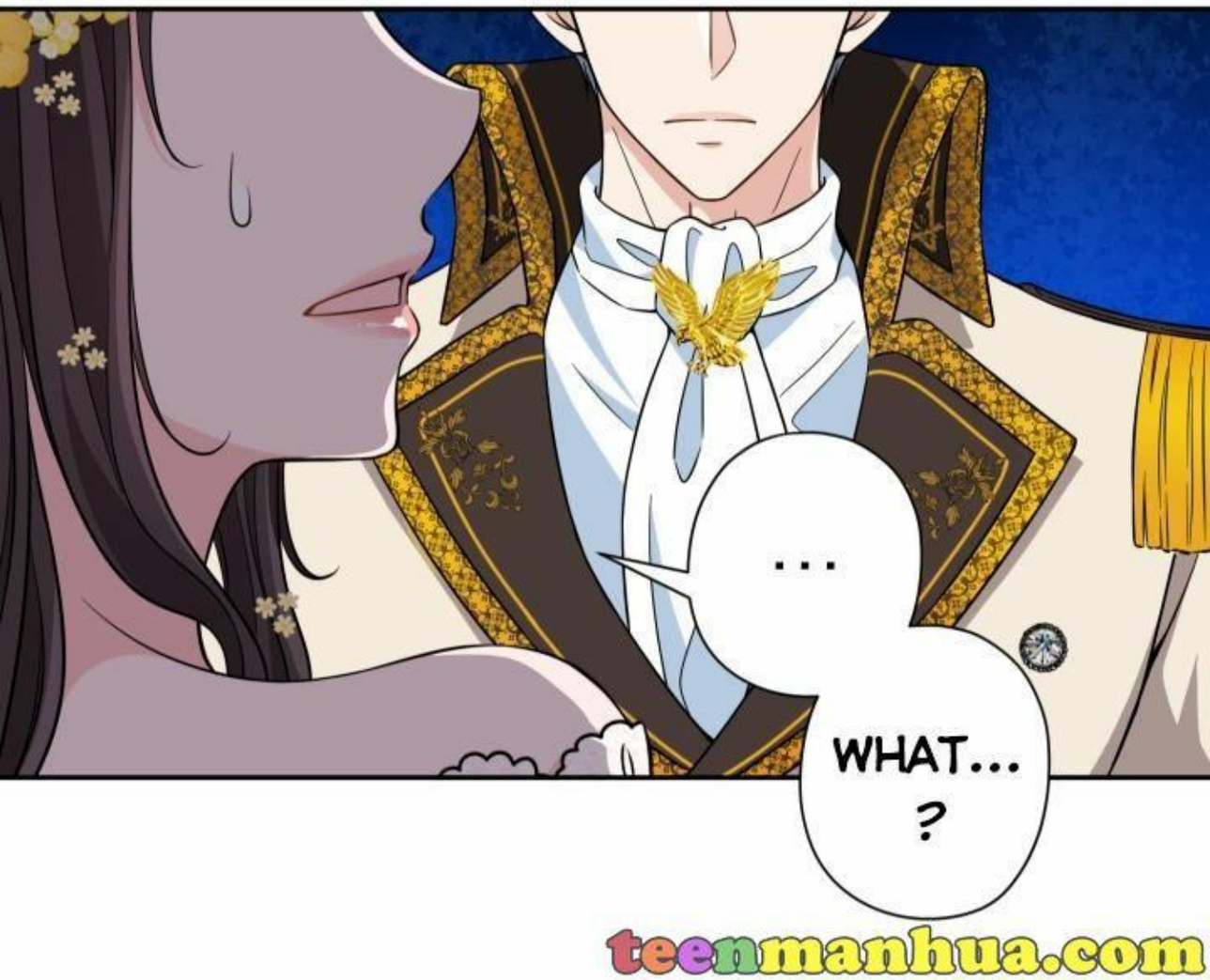

teenmanhua.com

CROWN...

PRINCE...?

I'M THE ONLY DAUGHTER OF COUNT CORNOHEN, DORO-THEA DEMIR MILL CORNOHEN.

FIRST TIME SEEING THE CROWN PRINCE.

THE LITTLE SUN, THE KING-DOM'S PRIDE AND GLORY.

JUST EARLIER ONE STUPID FRIEND OF MINE HAS DIS-RESPECTED HIS MAJESTY,

I APOLOGIZE TO YOU ON BEHALF OF HER.

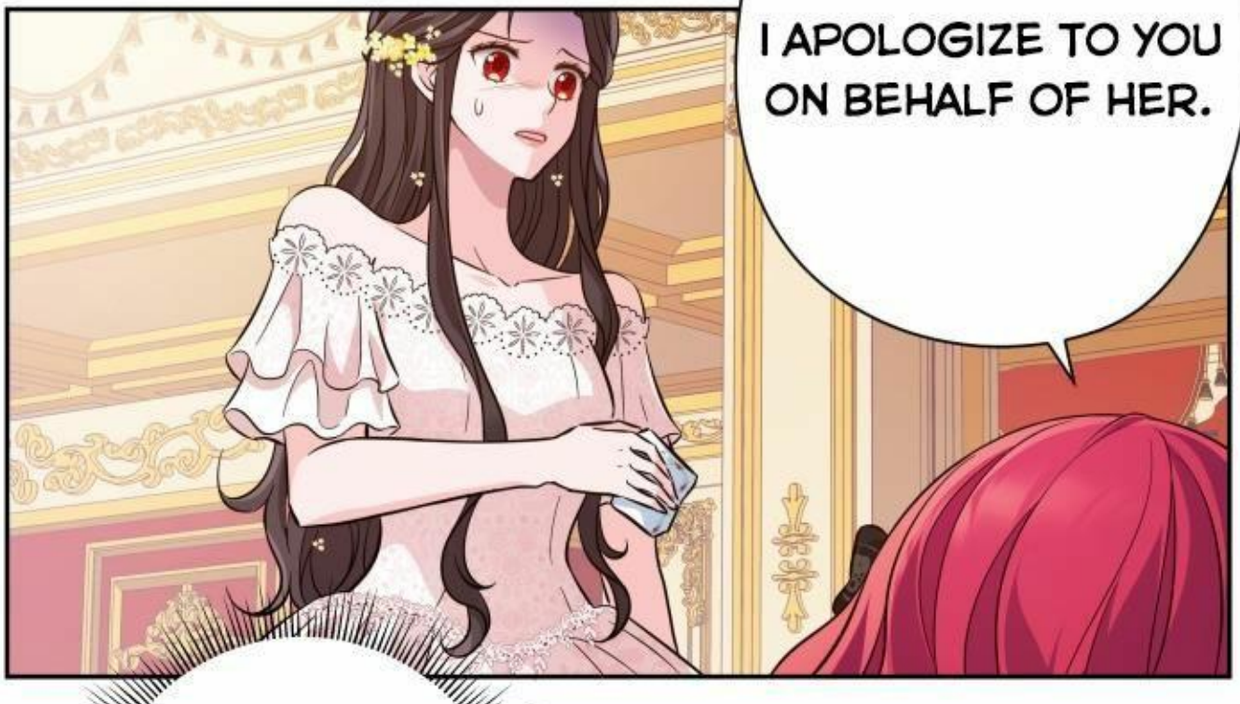

WHAT...!

teenmanhua.com

HOW COULD DOROTHEA MEET THE CROWN PRINCE AT THIS TIME?!

MAYBE...IT'S BE-
CAUSE OF ME!

THIS TURN, TO-
GETHER WITH THE
APPEARANCE OF
ODELETTE ISN'T IN
THE NOVEL.

BUT EVERY TIME
I FEEL THE NEED TO
CHANGE THE STO-
RYLINE OF THE NOVEL,
IT ALL TURNS OUT
THE SAME...

HIC!
탁!

SO IT MEANS NO MATTER WHAT I DO, I STILL CAN'T CHANGE THE PLOT OF THE NOVEL?

IT'S LIKE I'M LOCKED IN A CAGE, I COULD NEVER GET OUT NO MATTER HOW HARD I TRY?!

teenmanhua.com

THEN MY ENDING WOULD SURELY BE...

I'M INNOCENT! I'M WRONGED!

I'M NOT MARISTELLA! THESE GUYS

REALLY~?

UP 'TILL NOW, I HA-
VEN'T DONE MUCH
TO THIS WORLD IN
THE NOVEL

NONETHELESS, I'M DESTINED TO DIE IN GRIEVANCE SINCE I BECAME MARISTELLA?

I'M NOT TOO UPSET ABOUT THE RE-UP, BUT KUNMANGA'S ACTIONS ARE JUST TOO BAD. PLEASE DON'T READ IT AT KUNMANGA

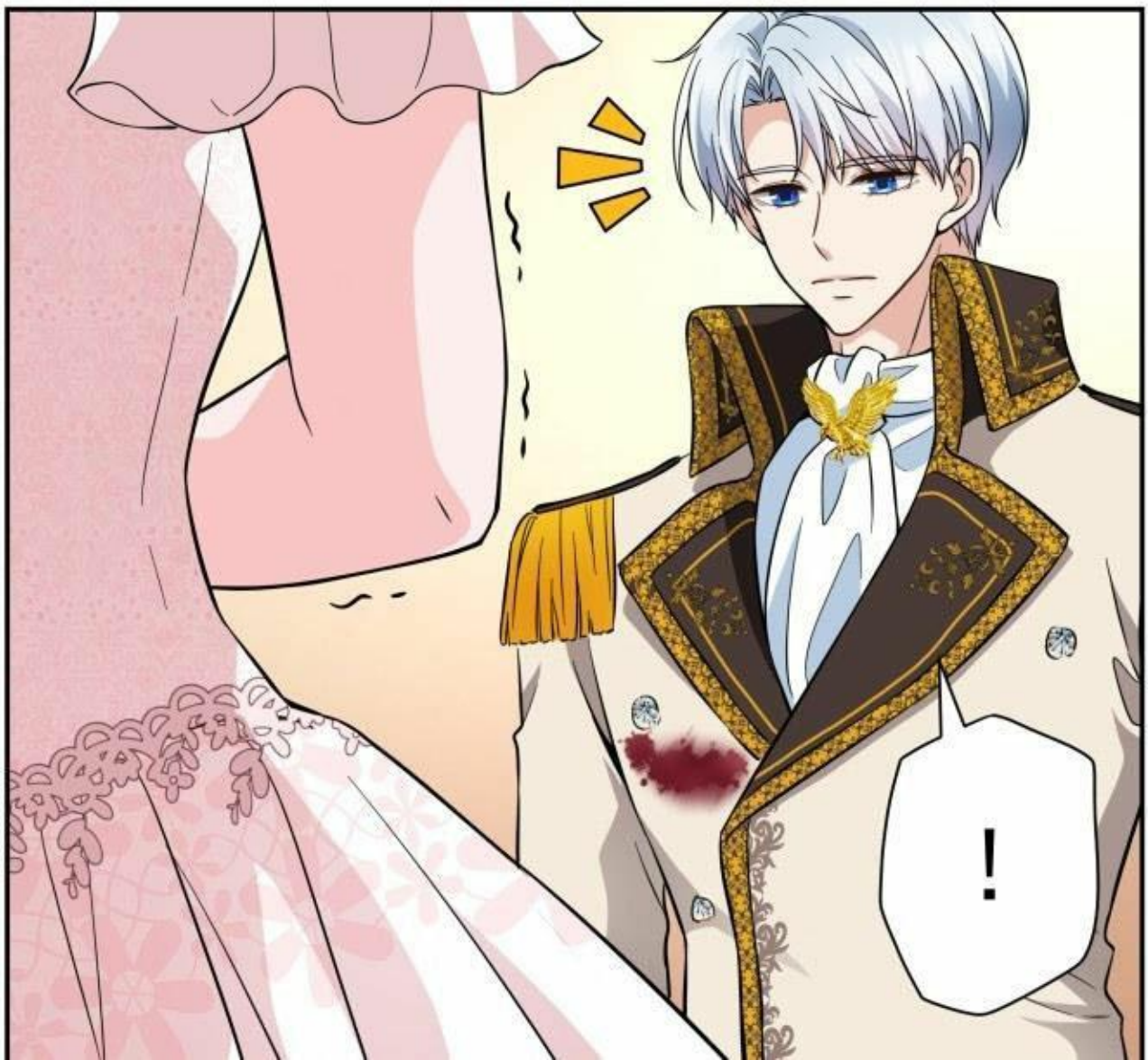

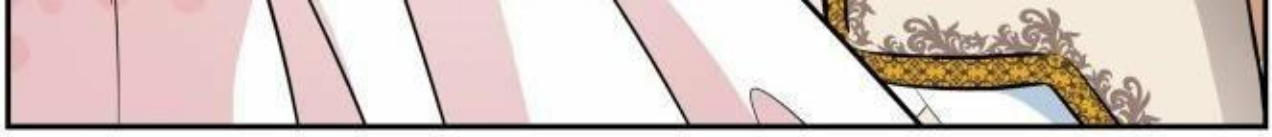

teenmanhua.com

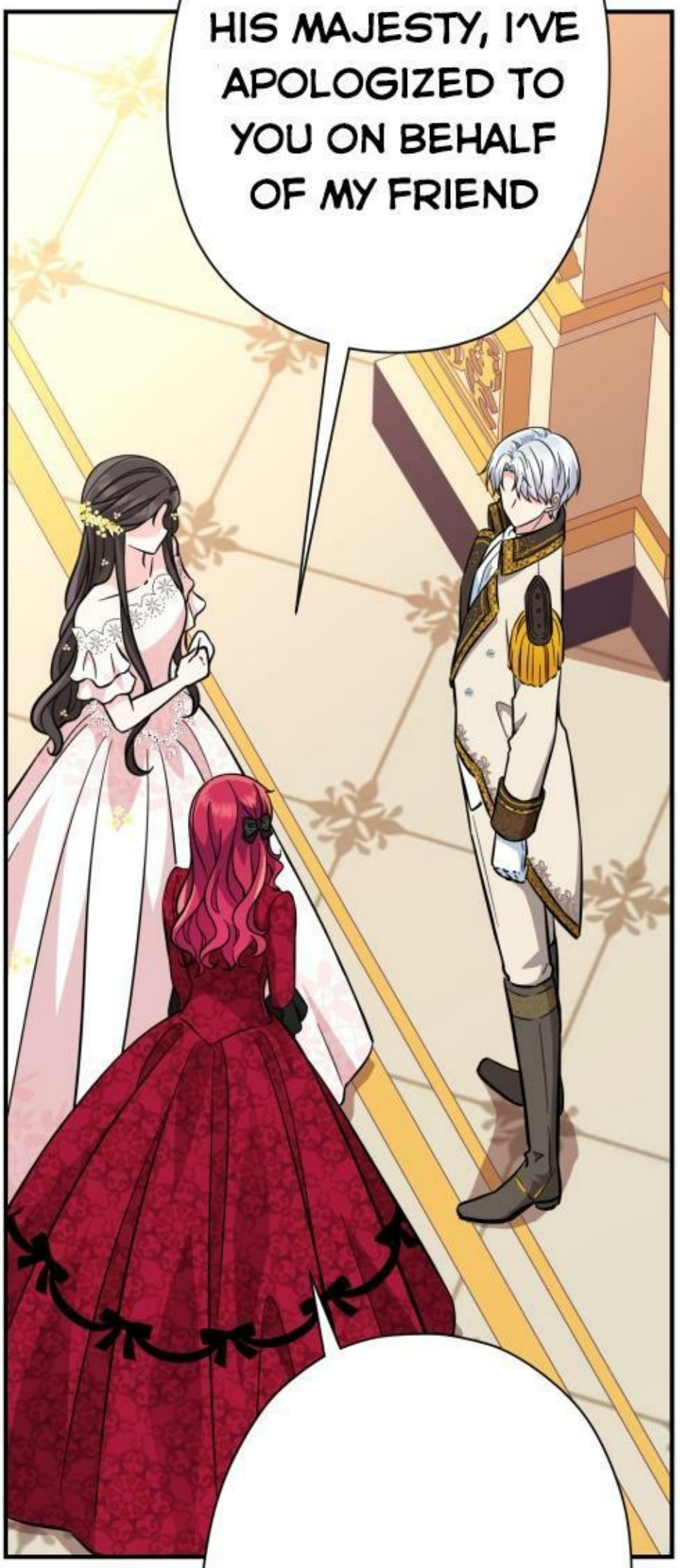

AND TO MEND YOUR BROKEN HEART

MAY I

HAVE THIS DANCE?

WILL YOU ALLOW ME?

...

WITH...ME?

YES.

teenmanhua.com

THIS IS...A LITTLE UN-EXPECT-ED.

SINCE USUAL-LY, THE MAN WILL OFFER TO DANCE FIRST.

I THINK THAT IF BOTH AP- PROVE OF IT, EITHER CAN OFFER FIRST.

...YEAH, THAT'S RIGHT,

IT'S BE-CAUSE OF IT.

IT ALL STARTS WITH THIS IMPUL-SIVENESS

A NORMAL PERSON WOULD NEVER DO THAT TO CATCH HIS MAJESTY'S AT-TENTION...

MARISTELLA THE CRIMINAL, DO YOU HAVE ANY LAST WORDS?

SHUT UP! I SAID I'M NOT MARISTELLA, YOU STUPID PEOPLE!

teenmanhua.com

OH
OH...I'M
SO DEAD.

GOODBYE,
MY BRIGHT
FUTURE~

THIS LIFE IS SHORT BUT IT'S GOOD ENOUGH...

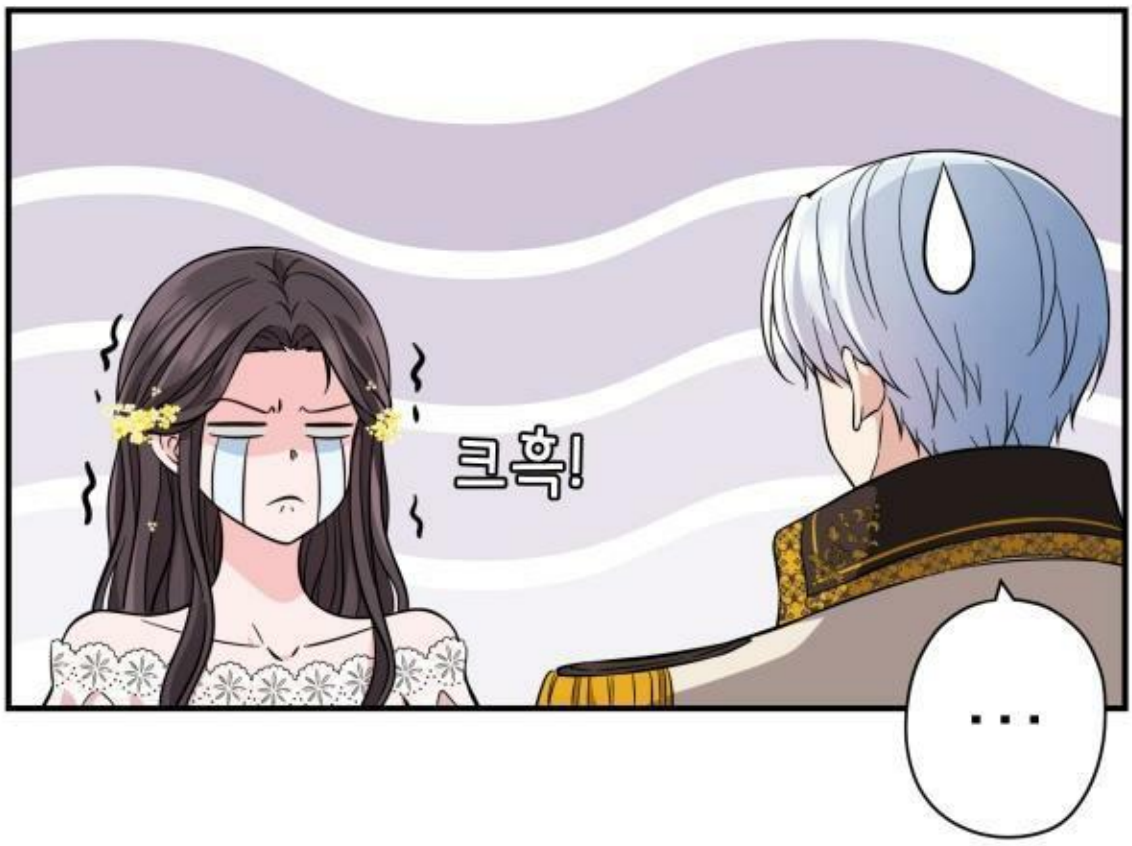

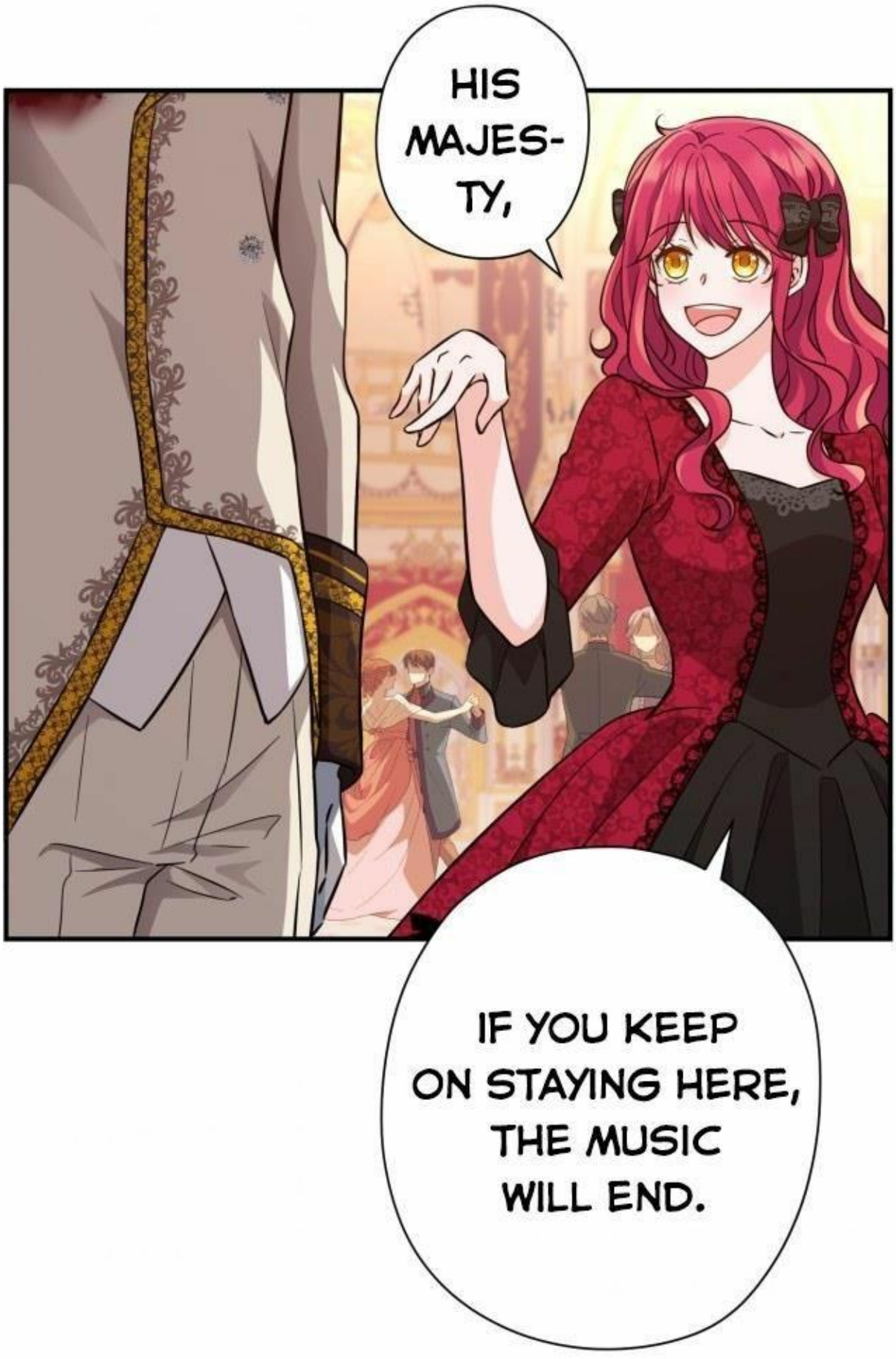

teenmanhua.com

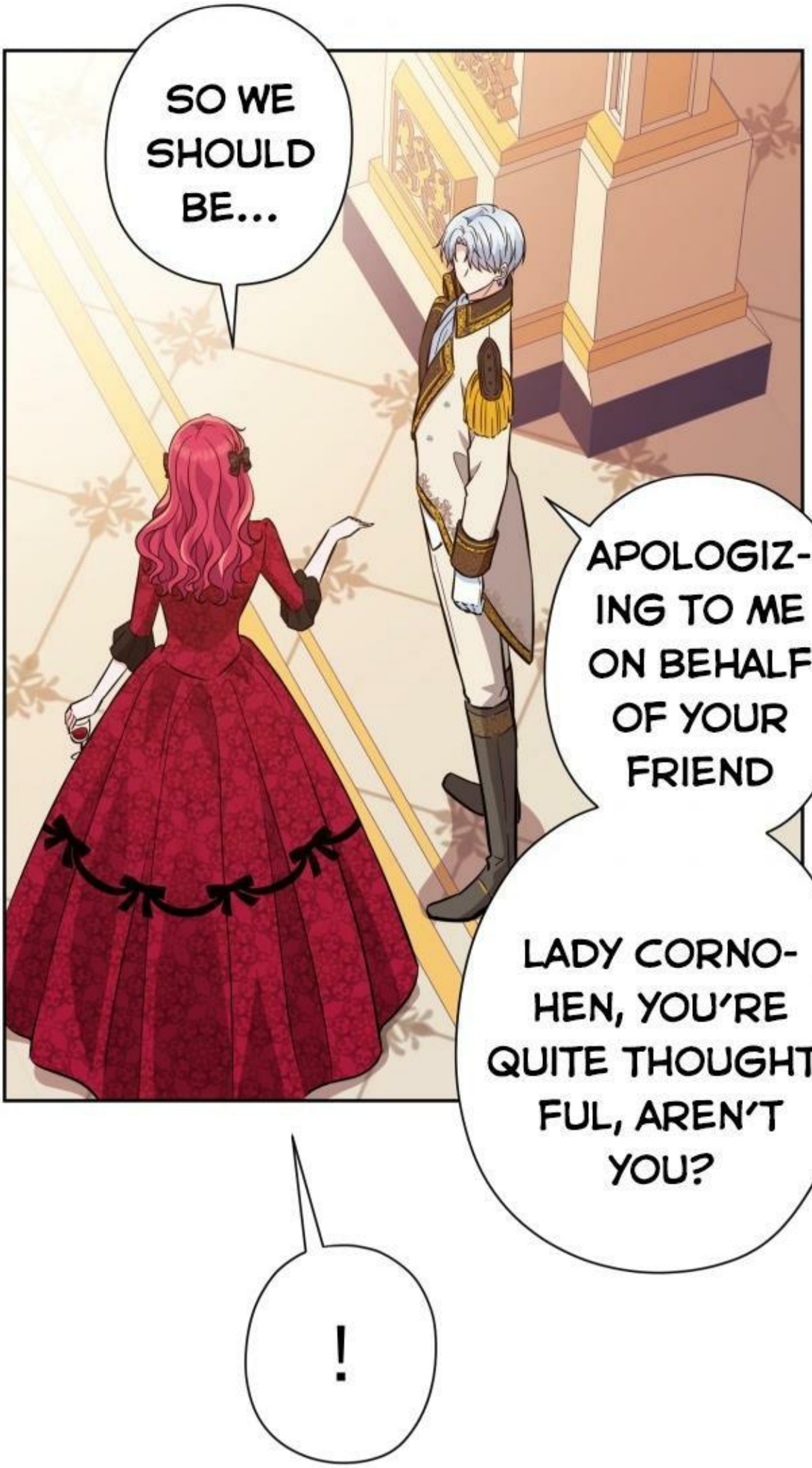
SO WE SHOULD BE...
APOLOGIZ-ING TO ME ON BEHALF OF YOUR FRIEND
LADY CORNO-HEN, YOU'RE QUITE THOUGHT-FUL, AREN'T YOU?
!

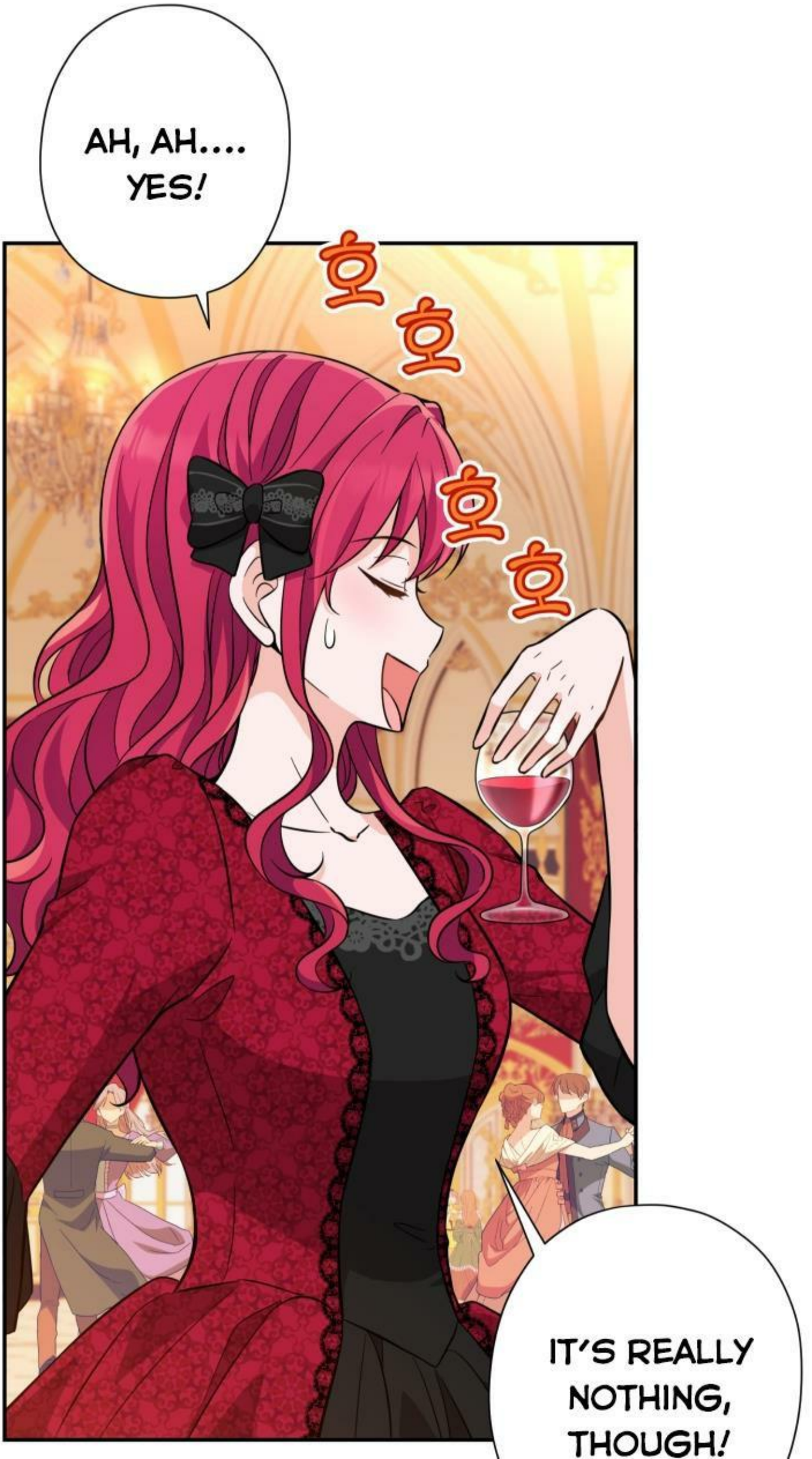
AH, AH....
YES!
호
호
호
호
IT'S REALLY
NOTHING,
THOUGH!

BUT...
멈칫
YES?
하지만?

teenmanhua.com

THEN WHY DON'T YOU APOLOGIZE TO ME BY YOUR-SELF?
!

MAY I

HAVE THIS DANCE?

MY LADY WHOSE NAME I STILL HAVEN'T KNOWN.

Dear My friend 디어 마이 프렌드

Dear My friend

디어 마이 프렌드

원작 무소
각색 콘티 나종민 / 그림 권하나
채색 도움 우기 스튜디오

teenmanhua.com

what...
How...

...THAT

IS WHAT I AM SEEING IS REAL?

YEAH,

THAT'S RIGHT.

HE'S REALLY THE CROWN PRINCE.

THE CROWN PRINCE IS DANCING?

WITH THAT LADY?

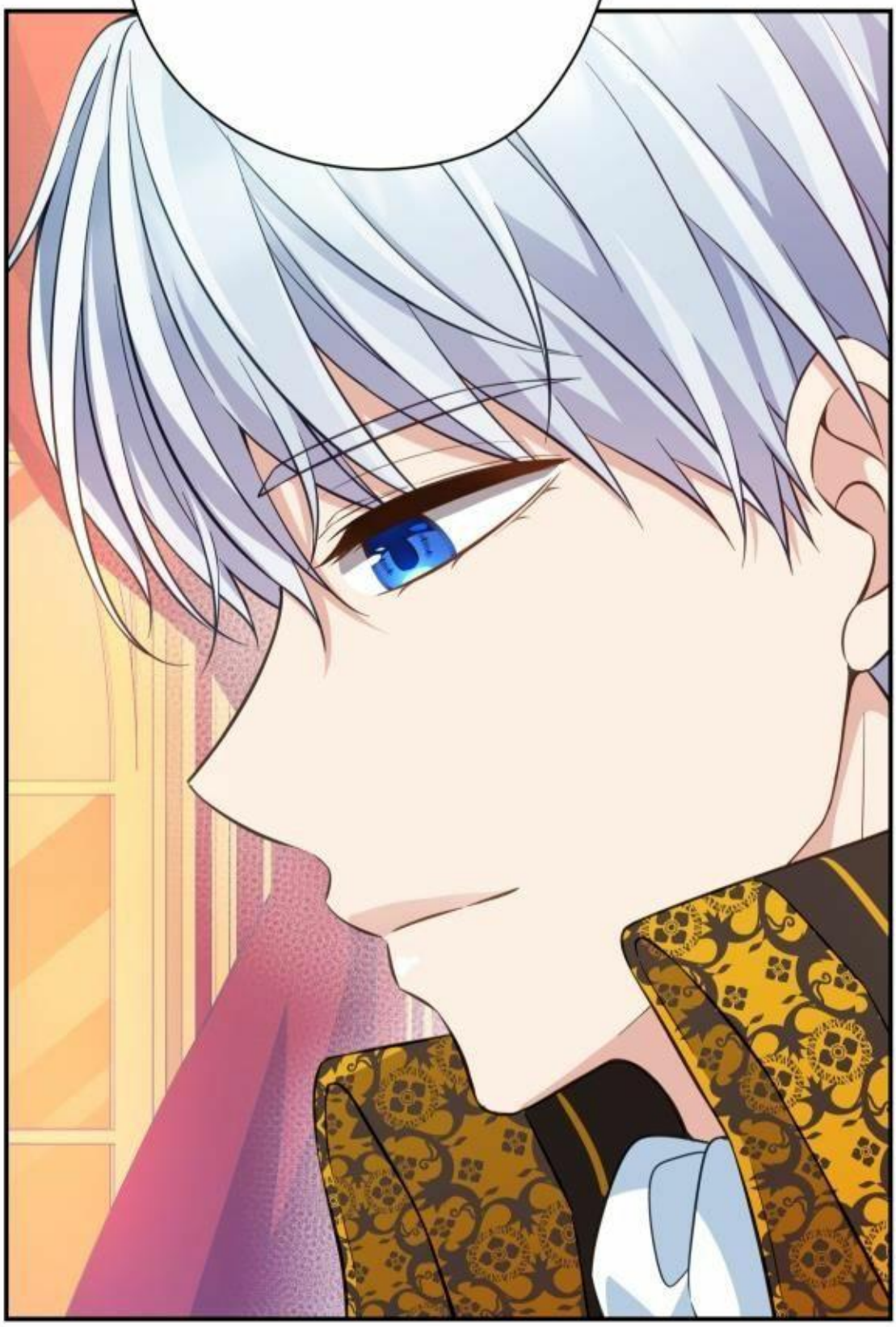

WHO IS THAT LADY?

teenmanhua.com

HM, LET'S SEE.
I'M NOT SURE.

THIS IS THE
FIRST TIME I
SEE HER.

IS SHE FROM A HIGH-RANK FAMILY?

MAYBE SHE'S A NEIGHBORING COUNTRY'S PRINCESS...

FIRST, BEFORE WE DANCE, I MUST

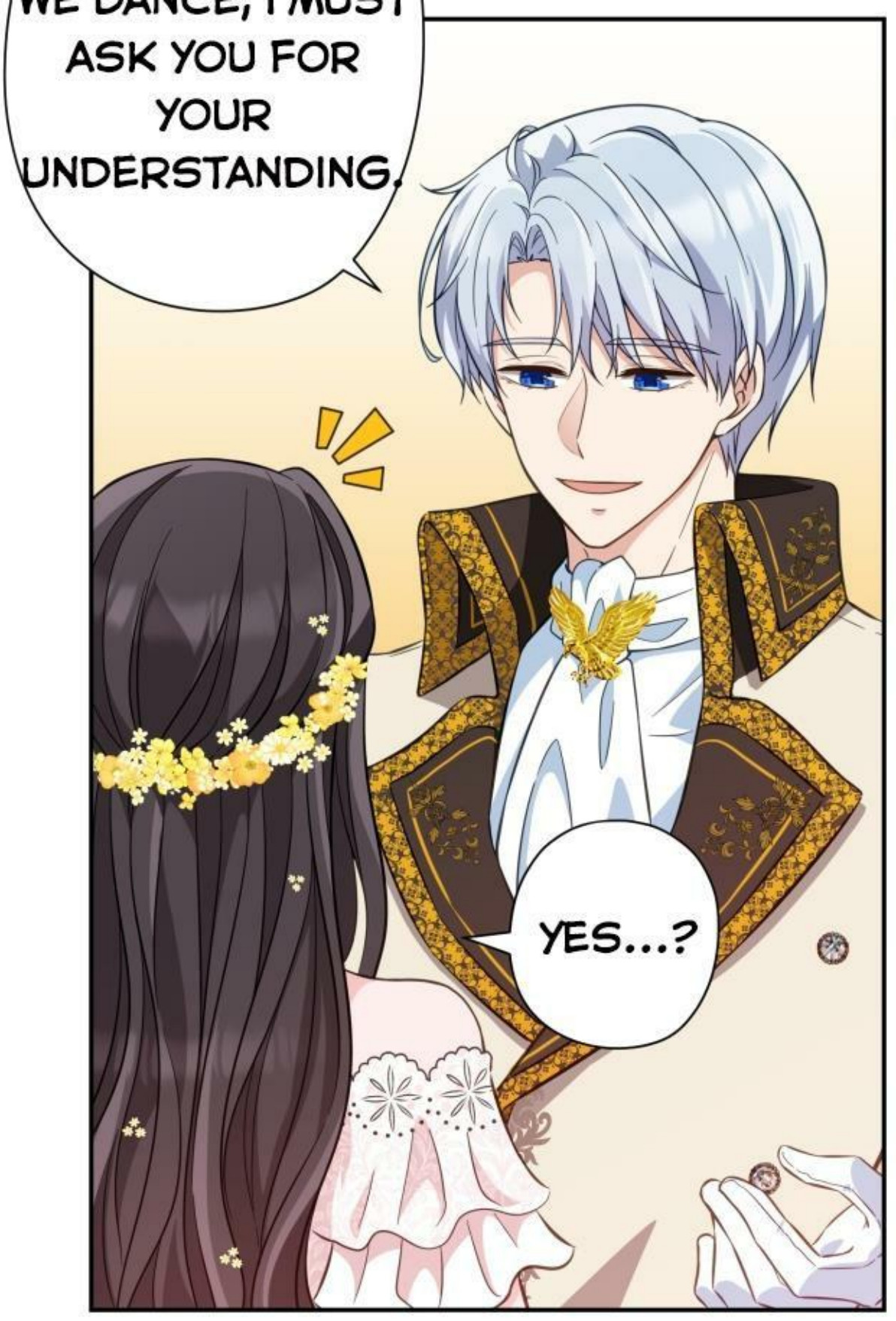
WE DANCE, I MUST ASK YOU FOR YOUR UNDERSTANDING.
YES...?

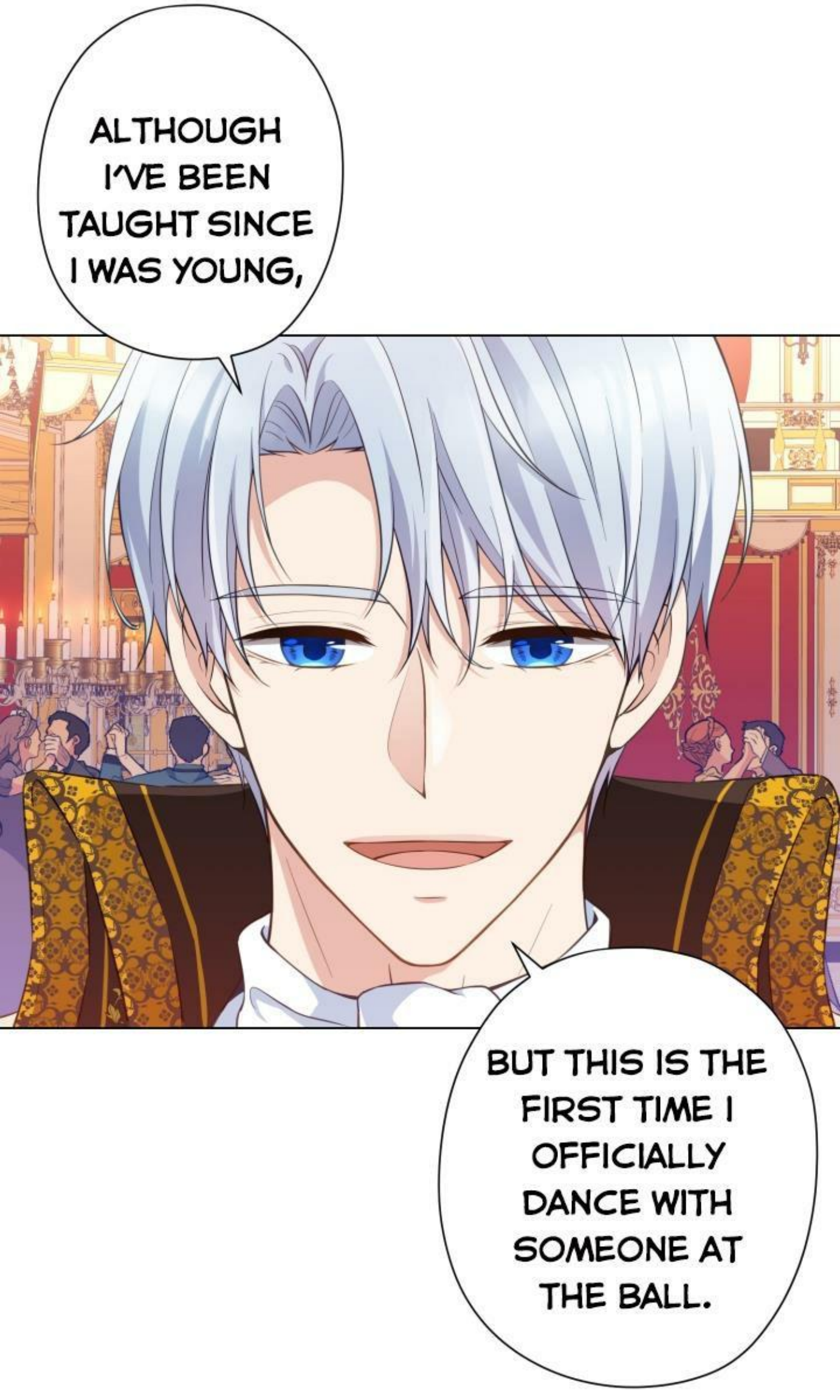
ALTHOUGH I'VE BEEN TAUGHT SINCE I WAS YOUNG,
BUT THIS IS THE FIRST TIME I OFFICIALLY DANCE WITH SOMEONE AT THE BALL.

IF I MAKE A MISTAKE, HOPE YOU'LL FORGIVE ME.

IT'S OKAY! WHAT ARE YOU SAYING...!

WHAT MISTAKE...!

I CAN CAUSE NOT ONLY MISTAKES BUT ALSO ACCIDENTS!

I'VE NEVER DANCED LIKE THIS IN MY LIFE!

HA..MY GOD...

teenmanhua.com

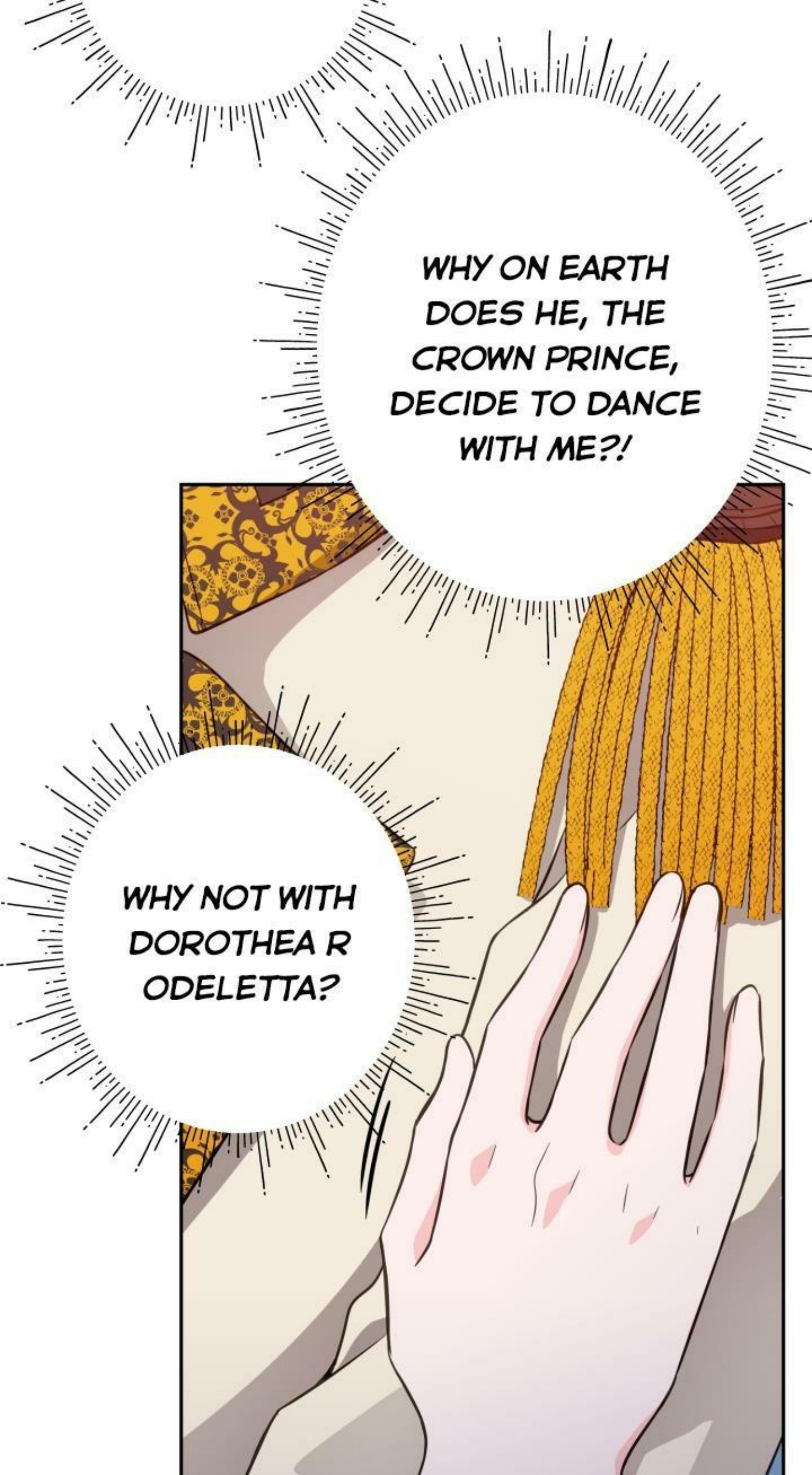
WHY ON EARTH DOES HE, THE CROWN PRINCE, DECIDE TO DANCE WITH ME?!
WHY NOT WITH DOROTHEA R ODELETTA?

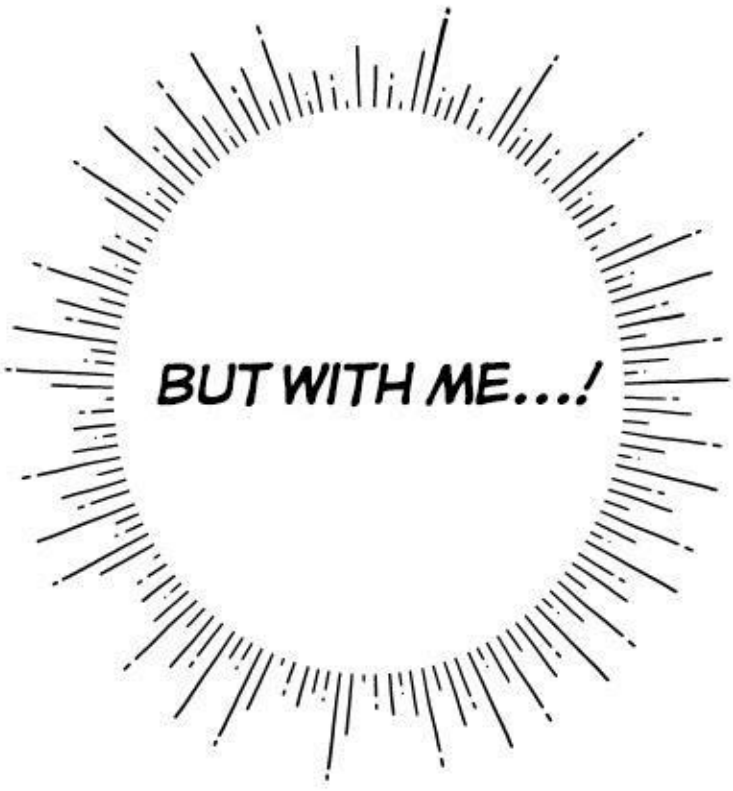
BUT WITH ME...!

PLEASE, GOD, I BEG YOU,

I HOPE NOTHING OUT OF THE ORDINARY HAPPENS...

*GENTLE

teenmanhua.com

*STEP ON

HICC?!

*PANIC

OUT OF THE ORDINARY.

*PEEK

I-I'M IN BIG TROUBLE! IT'S JUST STARTED, YET I STEPPED ON HIS FEET....!

I'M SO SORRY, YOUR HIGHNESS! I MADE A MISTAKE...!
IT'S OKAY. THIS IS A HARD DANCE ANYWAY.

RELAX.

LET'S TRY ONE MORE TIME,

AH, YOUR HIGHNESS...! ACTUALLY, I DON'T KN....

teenmanhua.com

KNOW...
콱
HOW TO

턱

DANCE....!
콰

*KNOCK OUT

*THUD

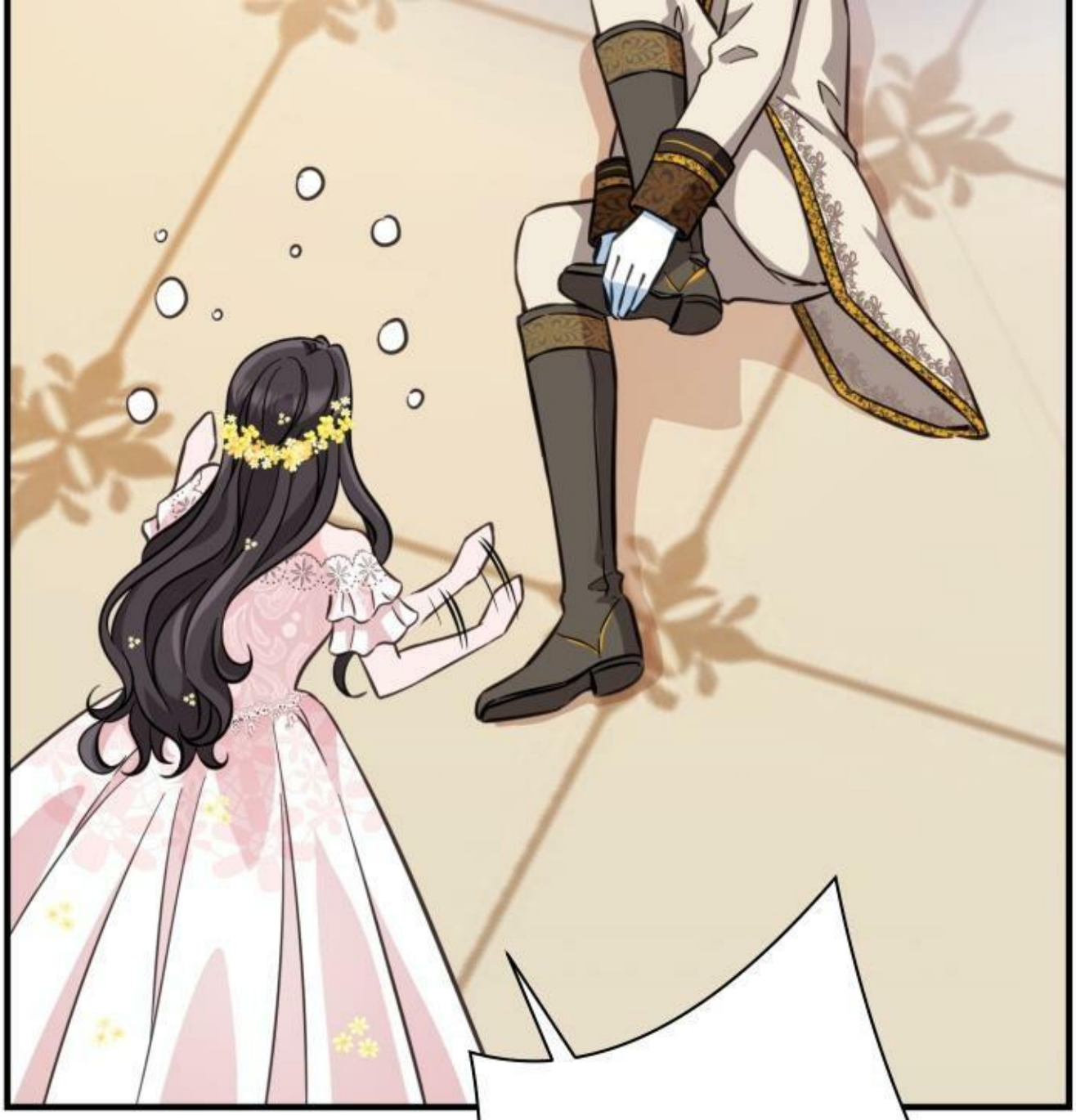

I'M SORRY! I DIDN'T MEAN TO DO THAT!

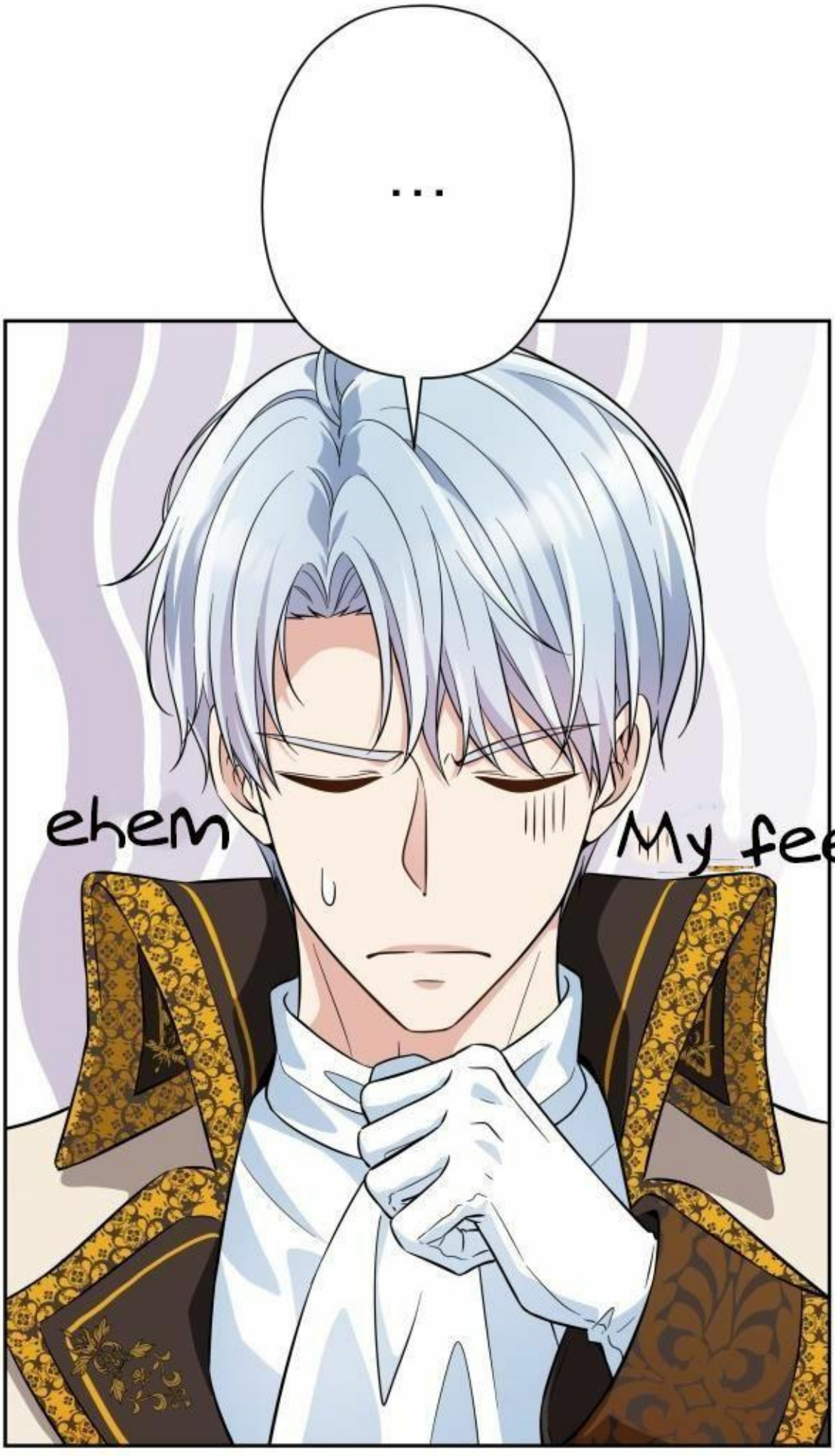

teenmanhua.com

IT SEEMS THAT THIS DANCE IS TOO DIFFICULT, IT'LL BE MUCH BETTER IF IT'S EASIER.

I WILL TEACH YOU.

AH... YEAH...THANK YOU, YOUR HIGHNESS...

THIS IS...

THE WINE STAINS

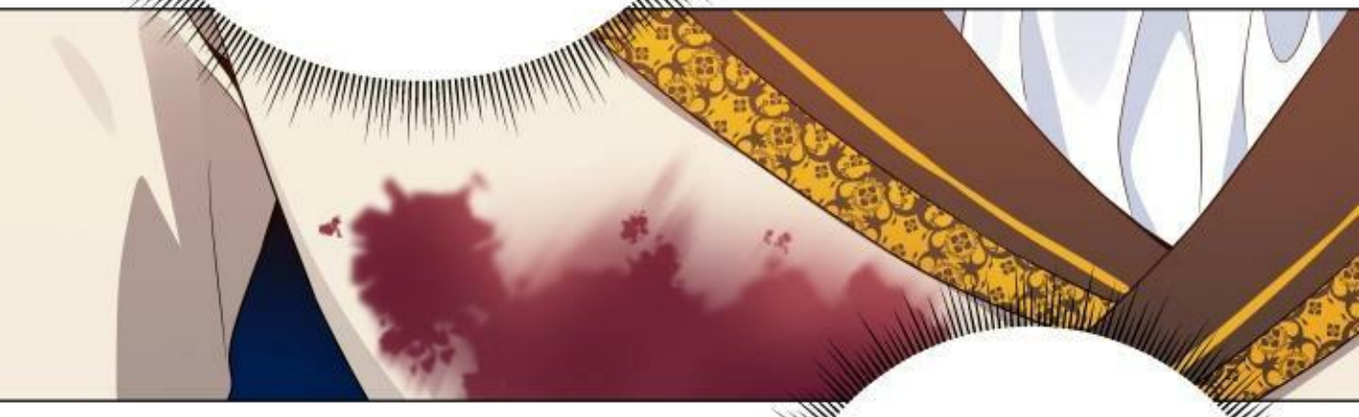

FROM EARLIER....

I-I'M SO SORRY. I'M SO CLUMSY....

HUH? WHAT ARE YOU TALKING ABOUT...?

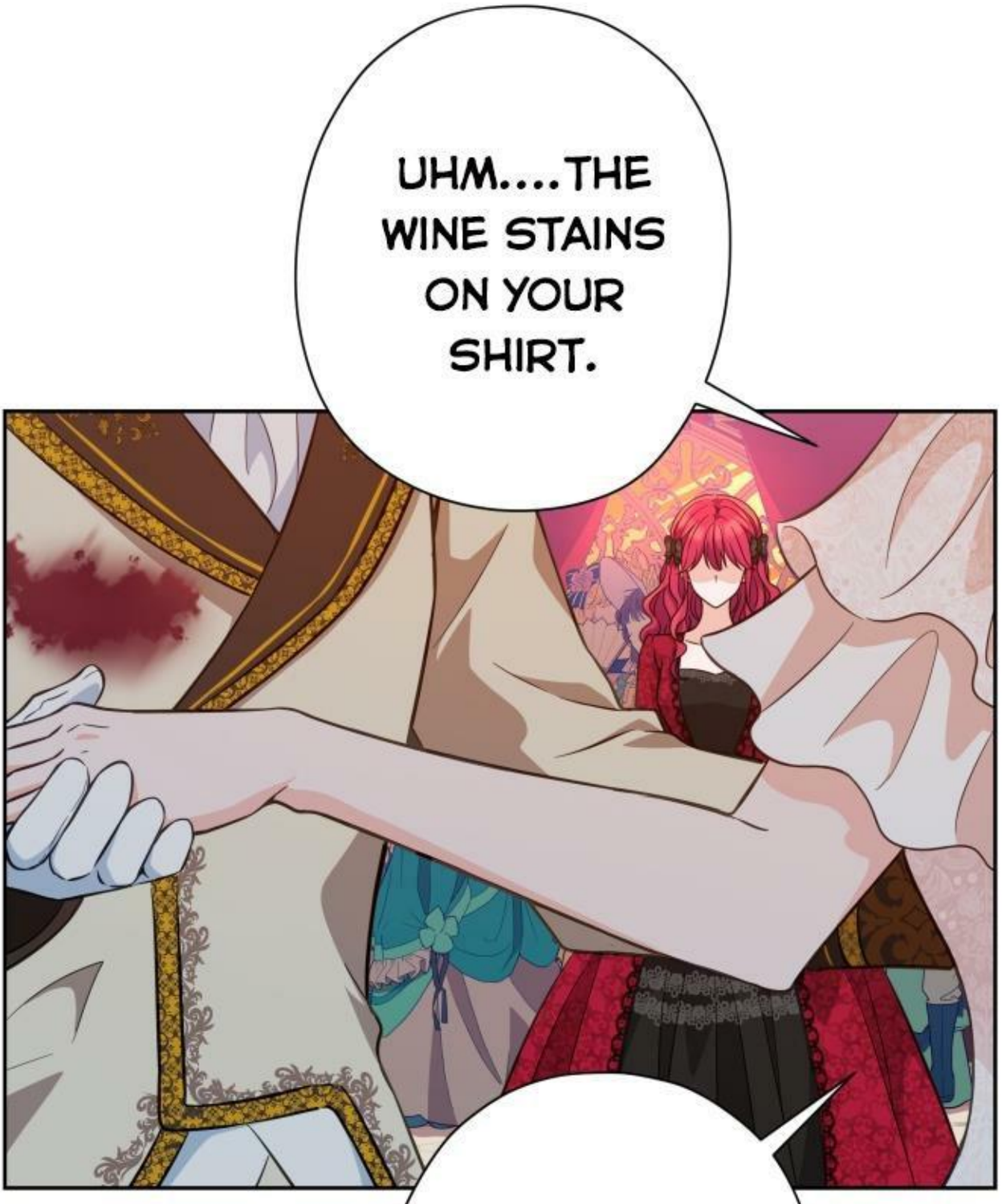
UHM....THE WINE STAINS ON YOUR SHIRT.
THIS SUITE MUST BE VERY EXPENSIVE...

IF YOU NEED ME TO COMPENSATE, I'LL DO IT,

SO PLEASE FORGIVE ME THIS TIME...

AH AH, YOU'RE TALKING ABOUT THIS?

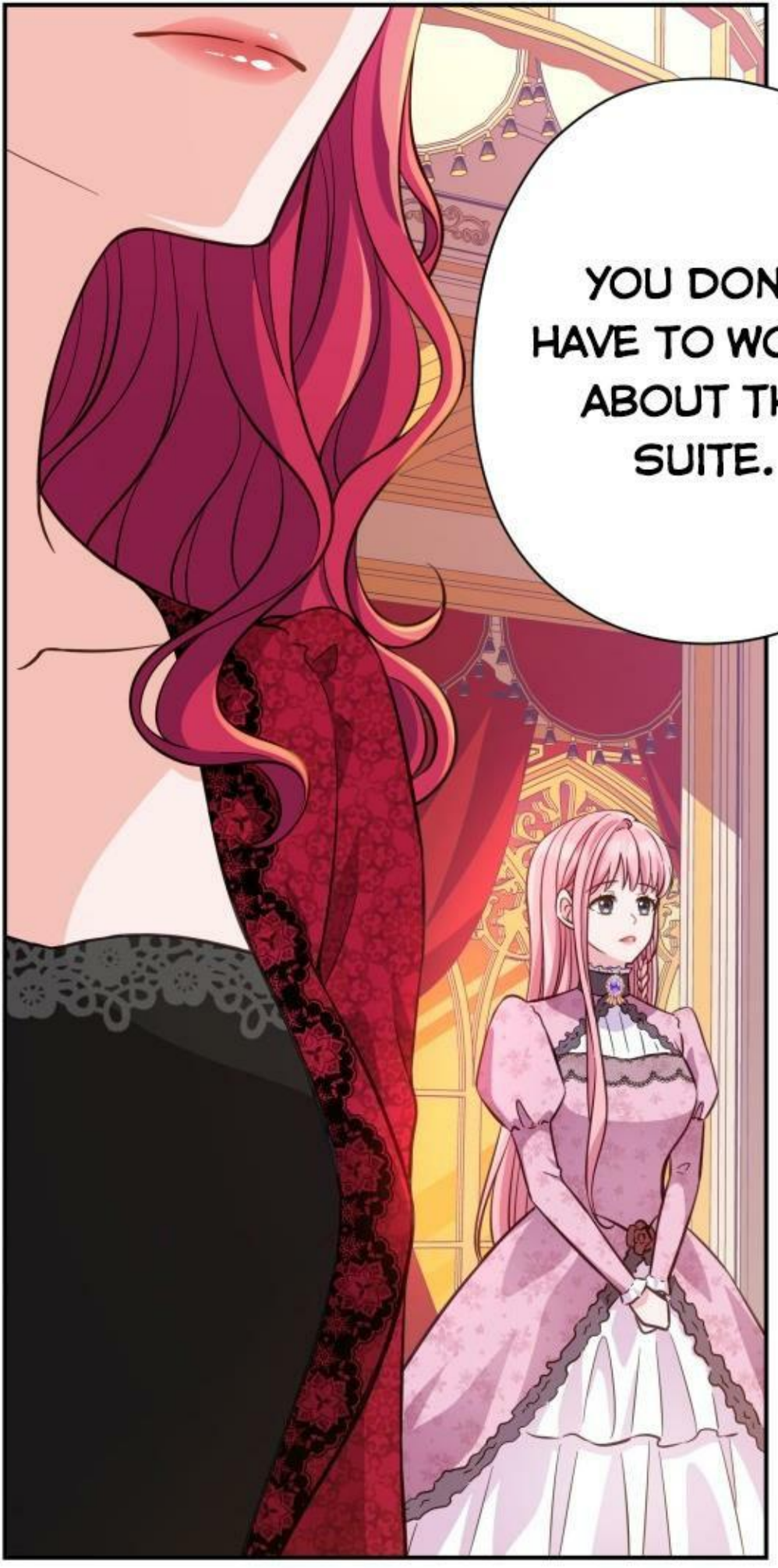
YOU DON'T HAVE TO WORRY ABOUT THE SUITE.

I WILL ACCEPT ALL YOUR SORRY

THROUGH THIS DANCE.

teenmanhua.com

AH NO, I DON'T WANT IT TO BE LIKE THAT!

I WANT TO COMPENSATE YOU AND END THIS.

THE CROWN PRINCE XAVIER CAREL RI JONAS...

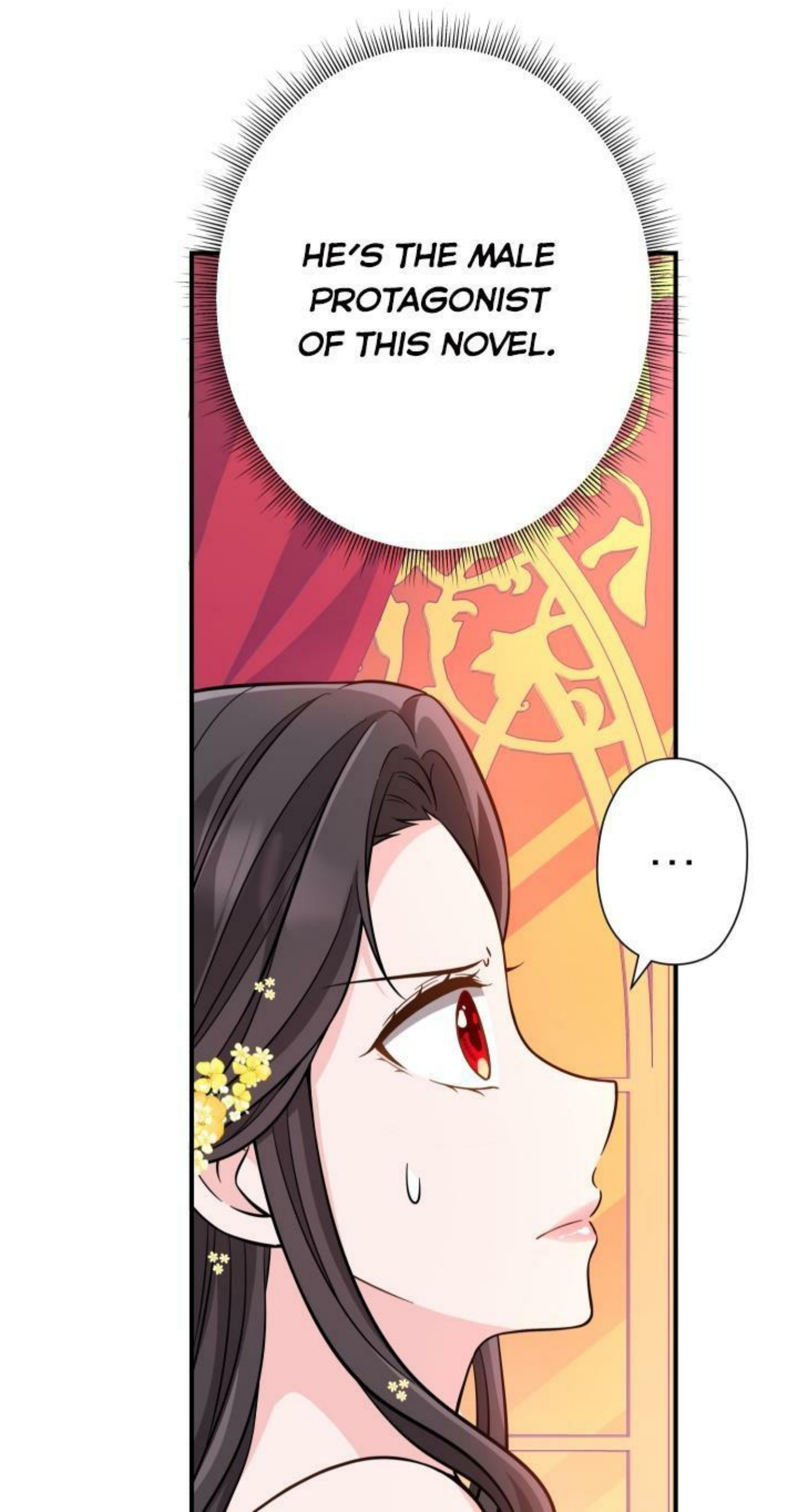
HE'S THE MALE PROTAGONIST OF THIS NOVEL.
...

THE ONE WHO SUPPRESSED ALL OPINIONS OF THE EMPEROR AND HIS SUBORDINATES.

HE OBJECTED TO THE ORDINATION OF HEROINE DOROTHEA AS THE CROWN PRINCESS.

AND AFTER PUNISHING MARISTELLA, FOR DOROTHEA'S SAFETY,

HE OVERTHREW THE HOUSE OF MARISTELLA.

IMPRISONED THOSE AROUND WHO KNEW MARIE.

toomanhua.com

HE'S TOO DANGEROUS FOR ME...!

I SHOULDN'T INVOLVE IN THIS KIND OF PERSON

OF PERSON,

SOMETHING BAD WILL DEFINITELY HAPPEN.

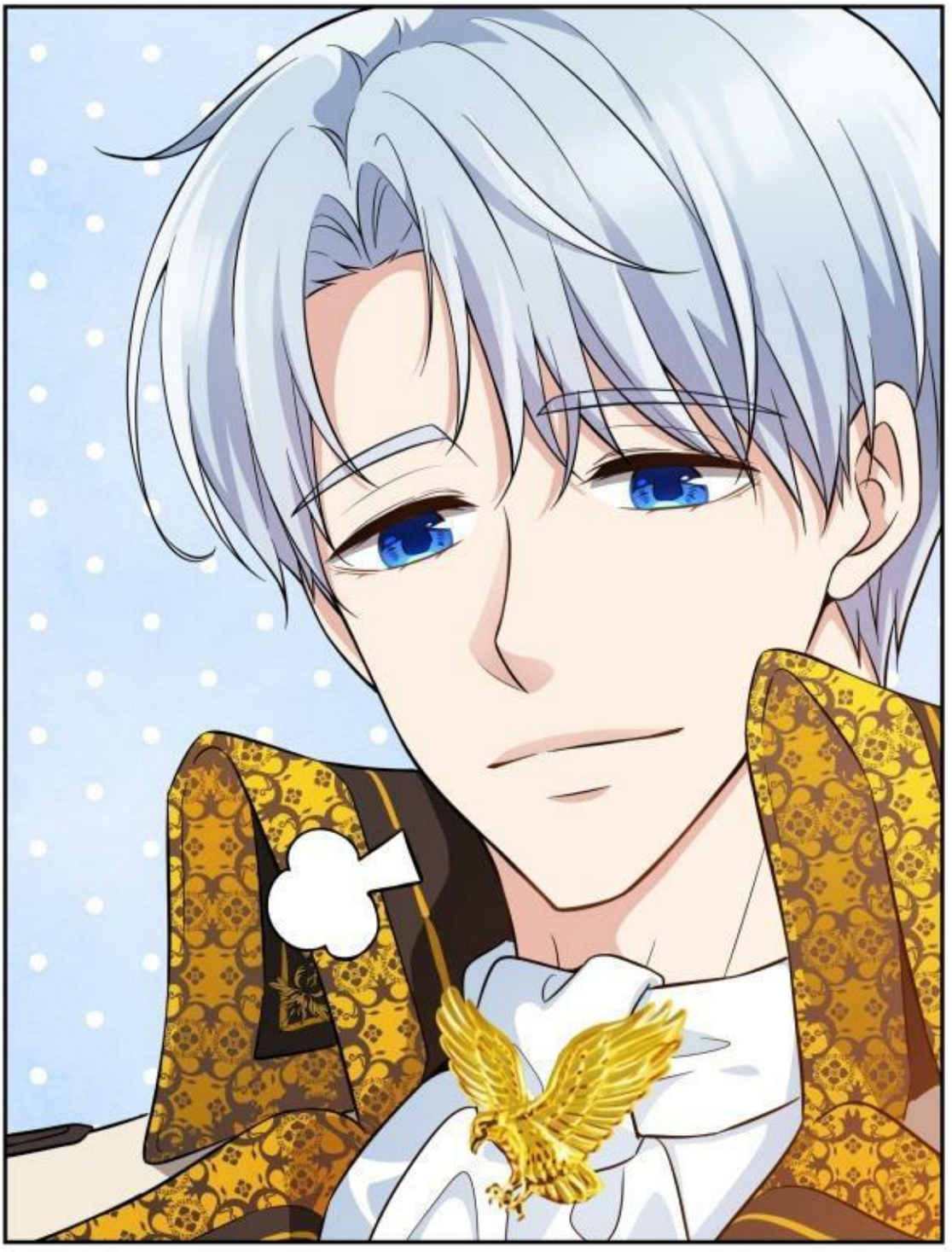

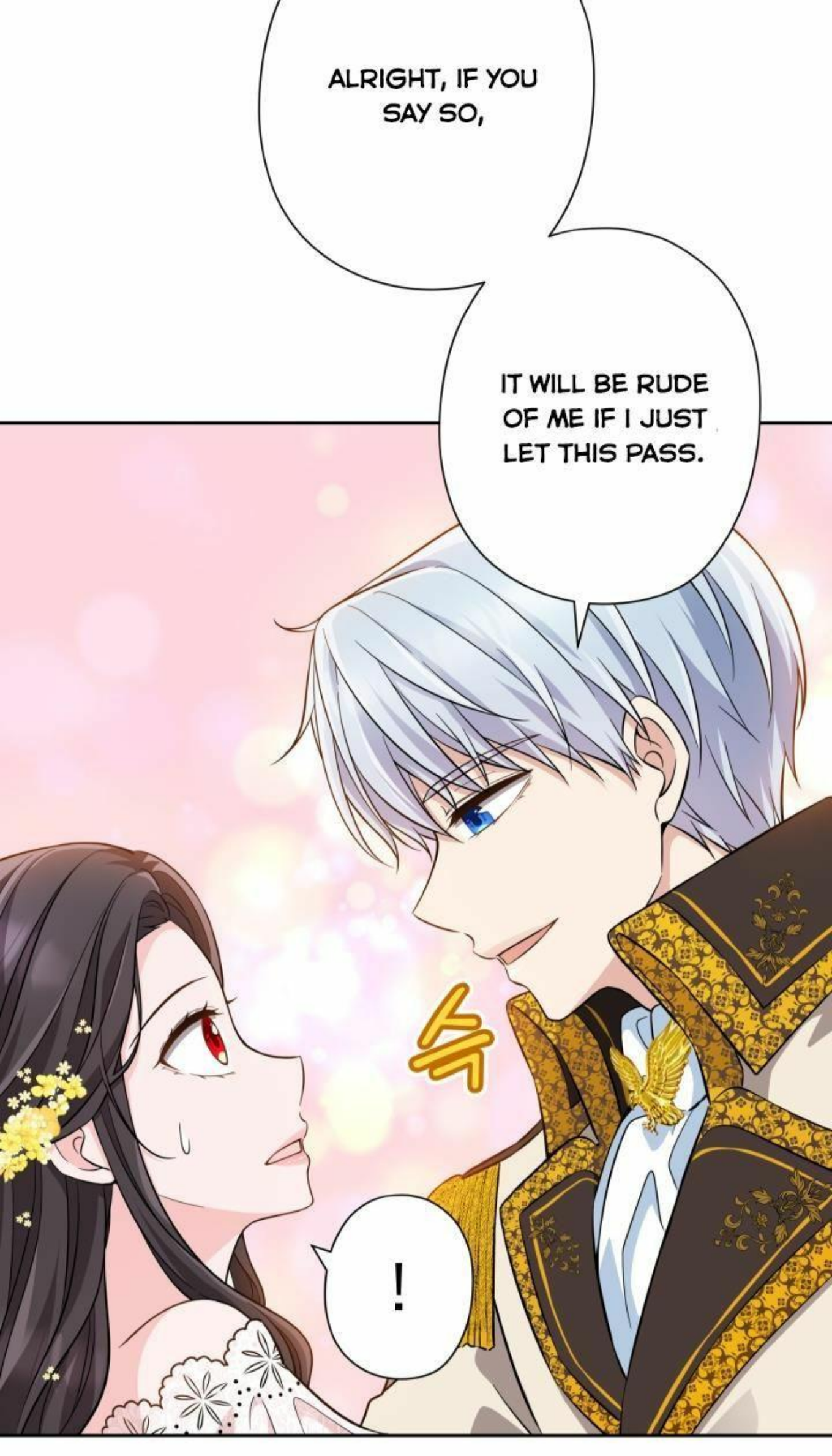

teenmanhua.com

AFTER THIS PROM ENDS, WITHIN A FEW DAYS, I WILL SEND SOMEONE TO YOUR HOUSE,

I'LL TELL THAT PERSON ABOUT THE NECESSARY COMPENSATION.

YOU JUST NEED TO CONFIRM AND PAY ME BACK.

...IS THAT WHAT

YOU WANT TO HEAR, LADY?

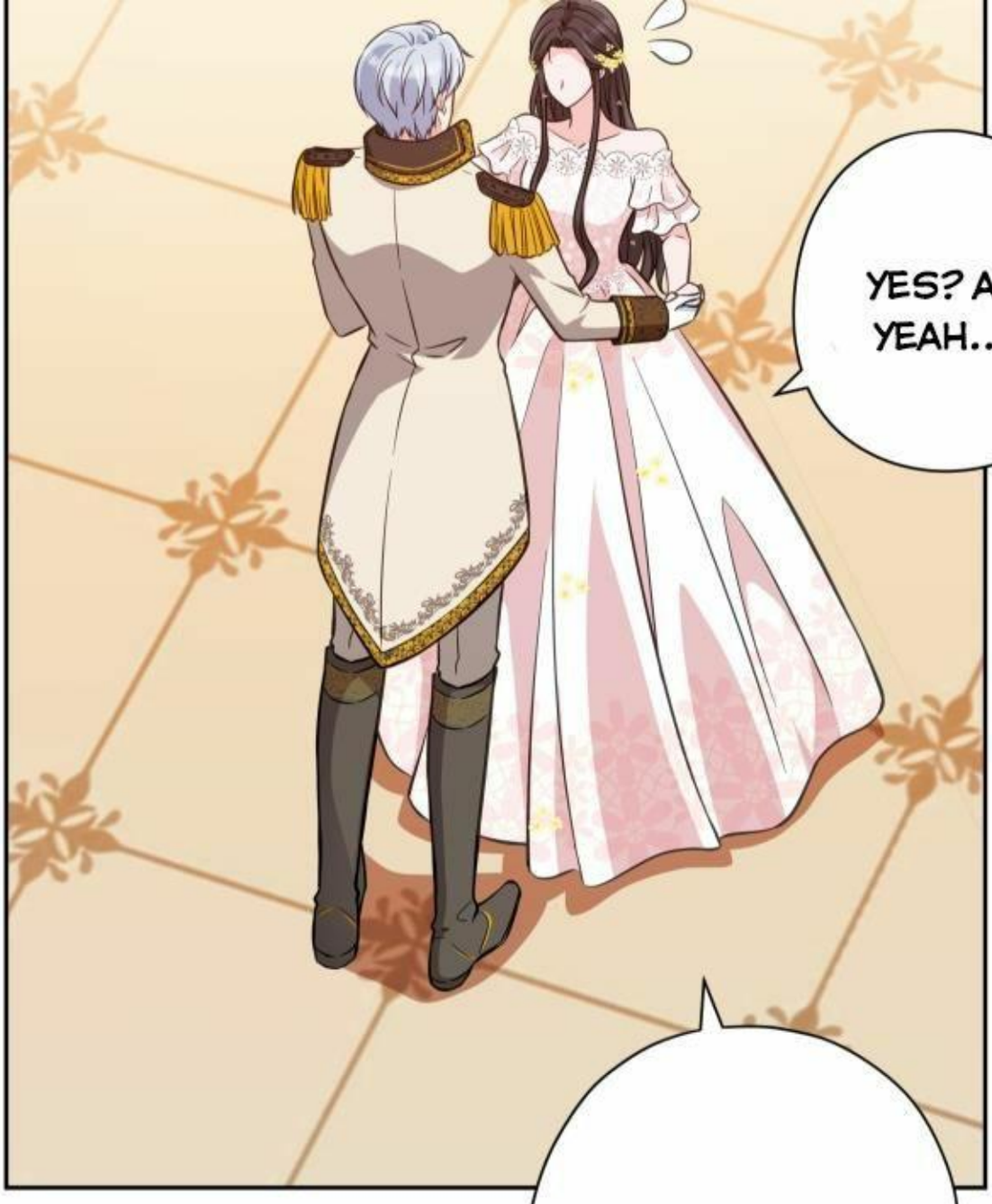

teenmanhua.com

HM, NOW TELL ME YOUR NAME.

깜짝

!

HUH?! NA-NAME?

I NEED TO KNOW YOUR NAME TO SEND SOMEONE TO YOUR HOUSE, RIGHT?

AREN'T YOU GOING TO LET ME SEARCH ALL THE NOBLE FAMILIES?

.....

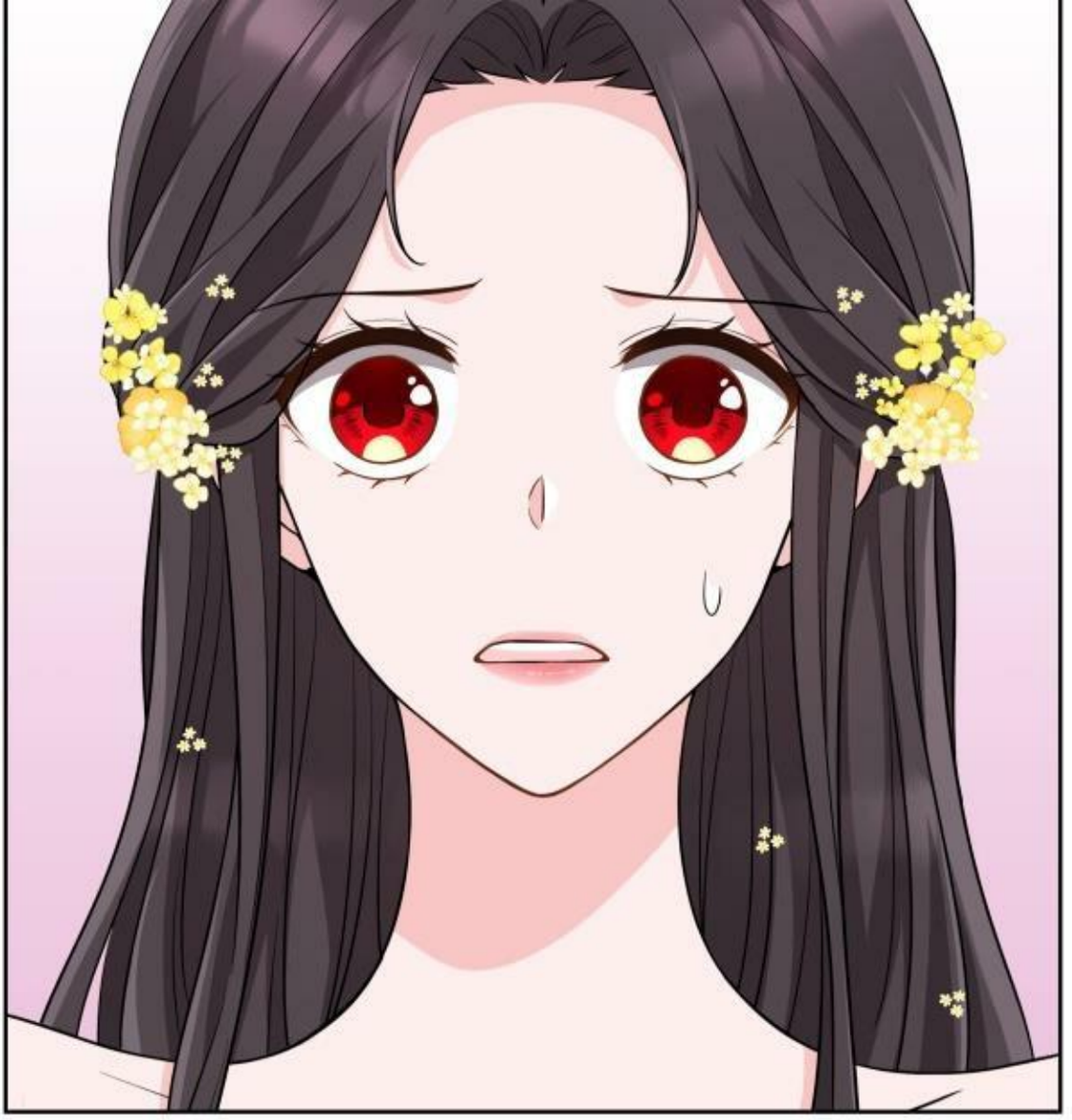

teenmanhua.com

OH NO, ON THE CONTRARY, I AM THE ONE WHO IS HAPPY TODAY.

LADY OSWALD.

OH MY,

LOOK AT YOU.

HOW CAN ALL THE LADIES BE MISSING SUCH A GREAT GUY LIKE YOU?

I DON'T KNOW,
I'M CURIOUS ABOUT THAT TOO.

다각

다각

AIGOO~

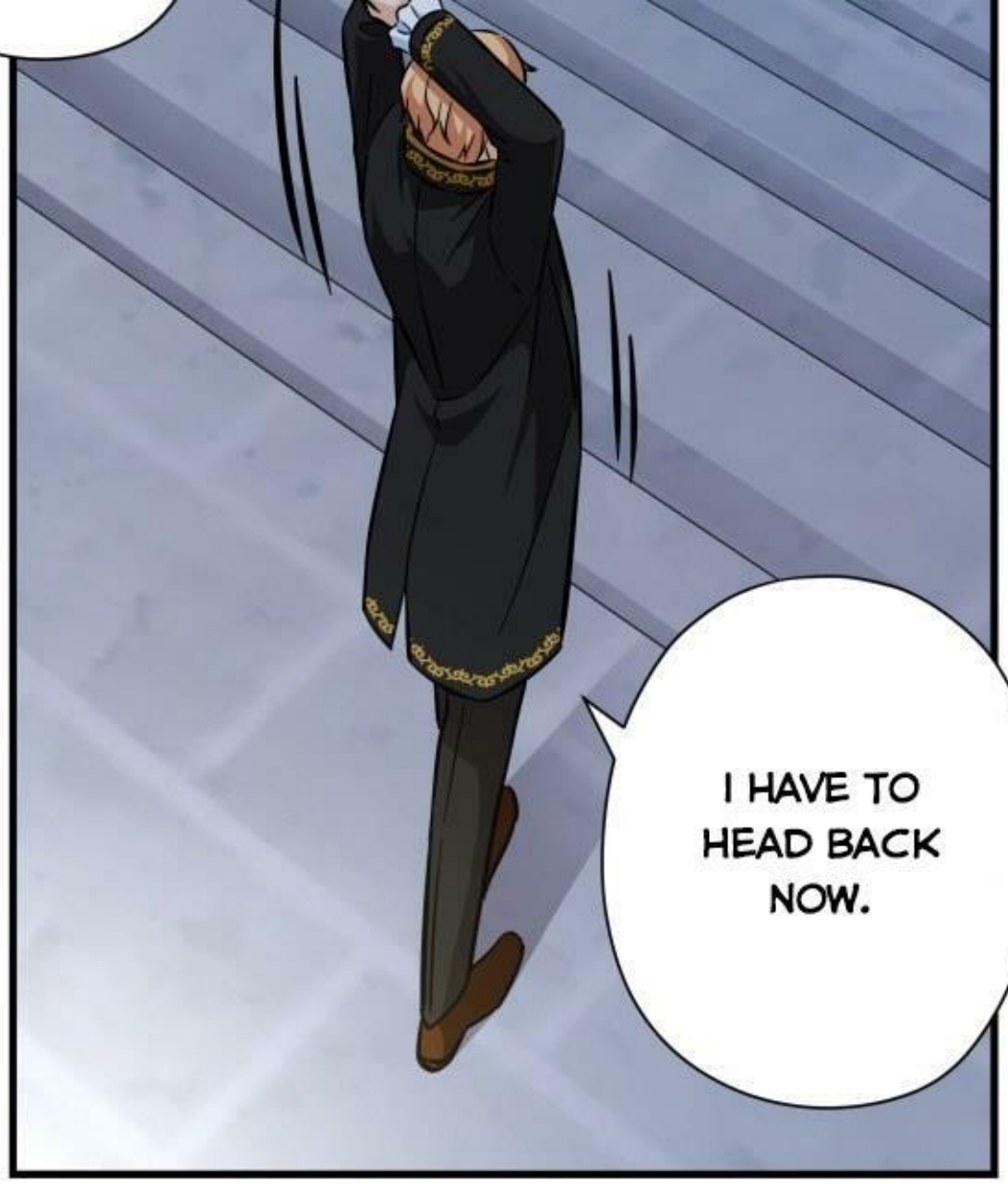
I HAVE TO HEAD BACK NOW.

또각
또각
또각
또각

WAIT A MINUTE!
WHY DO YOU HAVE TO BE THIS MAD?!

I HAVE NO OTHER CHOICE!

teenmanhua.com

HEY, DOROTHEA!
사락

?!

MARISTELLA

JANICE LA BELLEFLEUR...

teenmanhua.com

Dear My friend

디어 마이 프렌드

AH, GOD! SO FRUSTRATED, YOUR HIGHNESS!
I HAVE BEEN GOING BACK AND FORTH TO FIND YOU!
You already know her name anyway.
HM!

Dear My friend
디어 마이 프렌드

원작 무소
각색 콘티 나종민 / 그림 권하나
채색 도움 우기 스튜디오

I TOLD YOU TO

WAIT FOR ME!

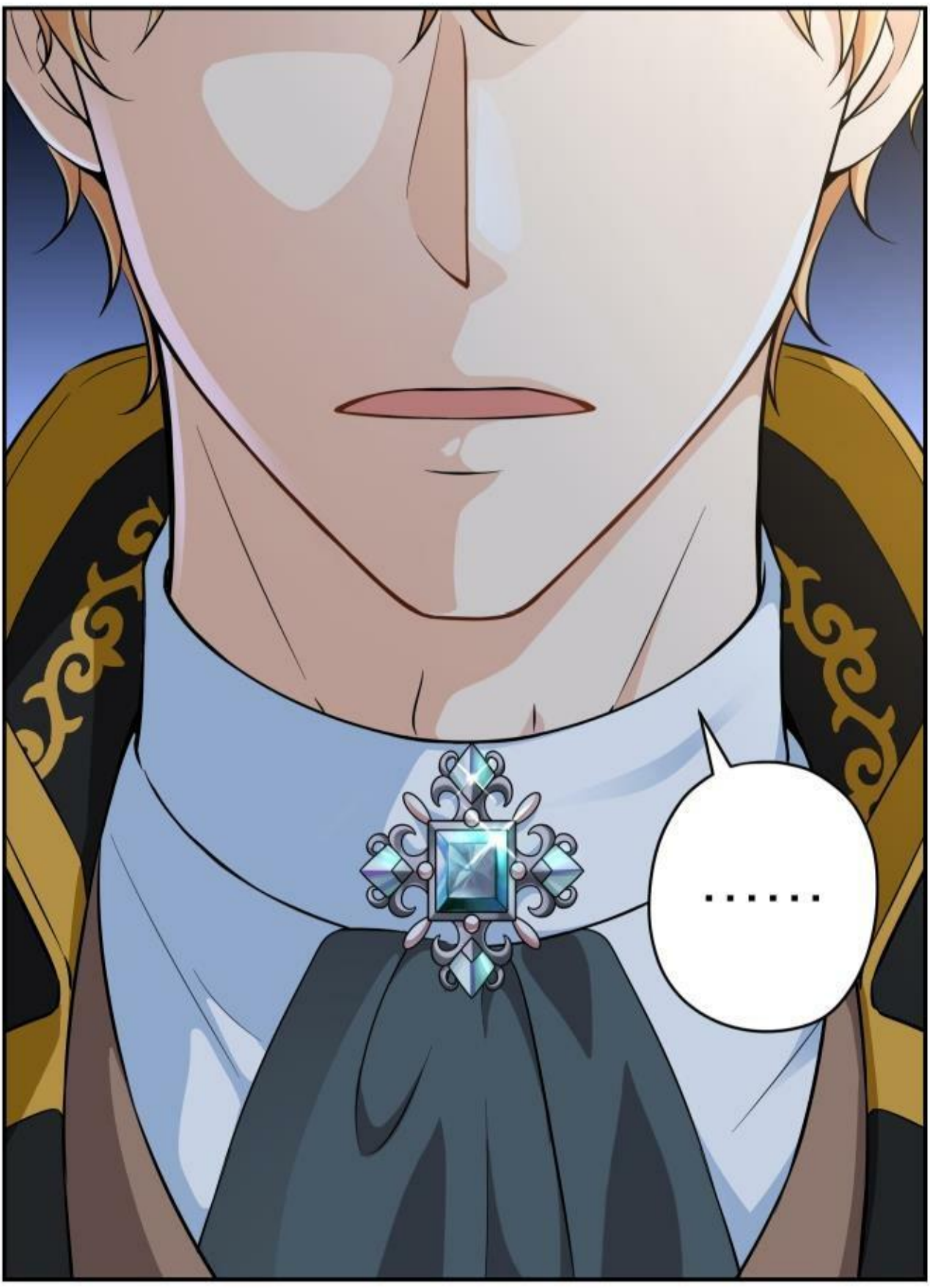

IT'S NOT LIKE
WHAT YOU

THOUGHT?!

I JUST...!

teenmanhua.com

SO MEAN, YOU!

휙

WHAT?

YOU USED ME SO THAT YOU COULD DANCE WITH THE CROWN PRINCE!

!

HEY, DOROTHEA! WHAT NONSENSE ARE YOU TALKING...!

YOU THOUGHT I DIDN'T KNOW?!

YOU USED THE SPACE NEAR ME AND SPILLED THE WINE ON HIS MAJESTY'S CLOTHES.

THEN YOU PRETENDED TO WIPE IT AWAY, YOU MADE THAT TO COMPARE WITH ME!

HEY...WHAT ARE YOU TALKING ABOUT...!

I DIDN'T KNOW THAT YOU DOROTHEA WERE NEAR THERE!

...

FIRSTLY, WHAT HAPPENED EARLIER ALSO HAPPENED WHEN I WAS LOOKING FOR YOU!

I DIDN'T HAVE ANY INTEREST IN THE CROWN PRINCE IN THE FIRST PLACE?!

STOP LYING, MARI!

AMONG THESE LADIES, WILL THERE BE ANYONE WHO DOESN'T LIKE THE ROYALTY FAMILY?!

사락

...EXCUSE ME, HIS MAJESTY.

OBVIOUSLY RAISING CLAUDE ON MY OWN WASN'T EASY AT ALL,

IT'S BECAUSE OF YOUR CARE THAT WE'VE BEEN HELP A LOT

I APPRECIATE

THAT.

HOWEVER, HIS MAJESTY...

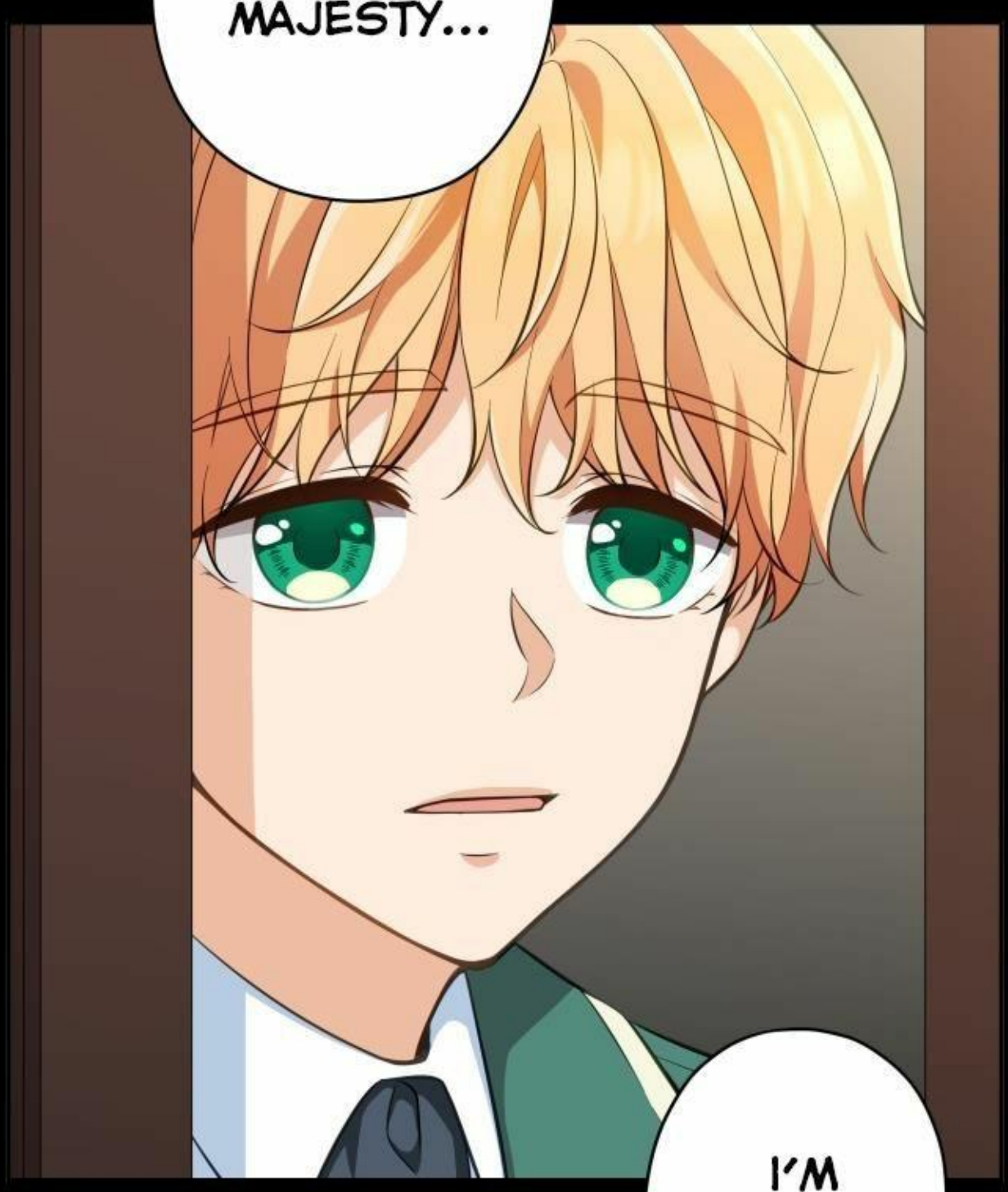

I'M SORRY.

teenmanhua.com

I CAN'T TAKE YOUR GOOD WILL.

.....

BESIDES, YOU DIDN'T TURN HIS OFFER DOWN!

OF COURSE, SINCE IT'S THE BIRTHDAY PARTY OF THE CROWN PRINCE!

IF I REJECT HIM IN THE NOBLE GATHERING

·SO THAT'S WHY YOU SHOULD LET ME HANDLE IT AND GRACEFULLY LEAVE!

THAT'S WHAT FRIENDS ARE FOR

YOU JUST DON'T KNOW WHEN TO INTERFERE...!

!

teenmanhua.com

DOROTHEA DEMIR MILL CORNOHEN!

맴치

?!

WHAT...WHAT IS THAT? WHY DO YOU SUDDENLY SCREAM...?

DOROTHEA, IS THAT WHAT YOU SAY TO YOUR FRIENDS?!

WHAT IS MARISTELLA TO YOU?

FRIENDS? OR LIKE MAIDS?

I HAVE TO WATCH YOUR EYES, HEAR YOU CALL FOR ME EVERYTIME

YOU THINK THAT'S CALLED FRIENDS?

HEY...
MARI...

IT ENDS UP LIKE THAT, DOESN'T IT?

IT'S BECAUSE OF YOUR THOUGHT THAT I DIED!

THOUGH YOU DIDN'T MEAN TO...!

DIE!

DIE!

teenmanhua.com

DIE!

DIE!

THOUGH YOU DIDN'T MAKE THAT CHOICE..!

MARI...

YOU MUST BE OUT OF YOUR MIND,

DO YOU KNOW YOU LOST ALL YOUR CONSCIOUSNESS?

WHO DID I KILL

YOU'RE TALKING NONSENSE.

...WHAT, OKAY, FORGET IT.

또각

또각

I'M NOT IN THE MOOD FOR TALKING TO YOU TODAY.

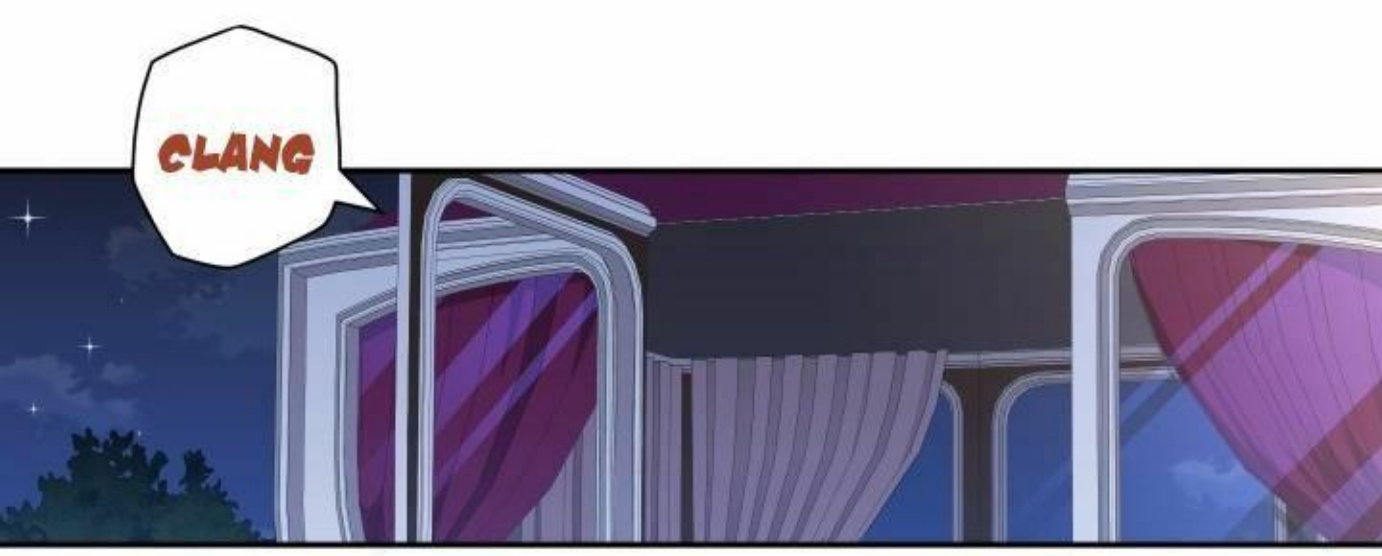

I'LL GET GOING

teenmanhua.com

MARI, FIND YOUR PARENTS YOURSELF AND GO BACK HOME.

LET'S GO.

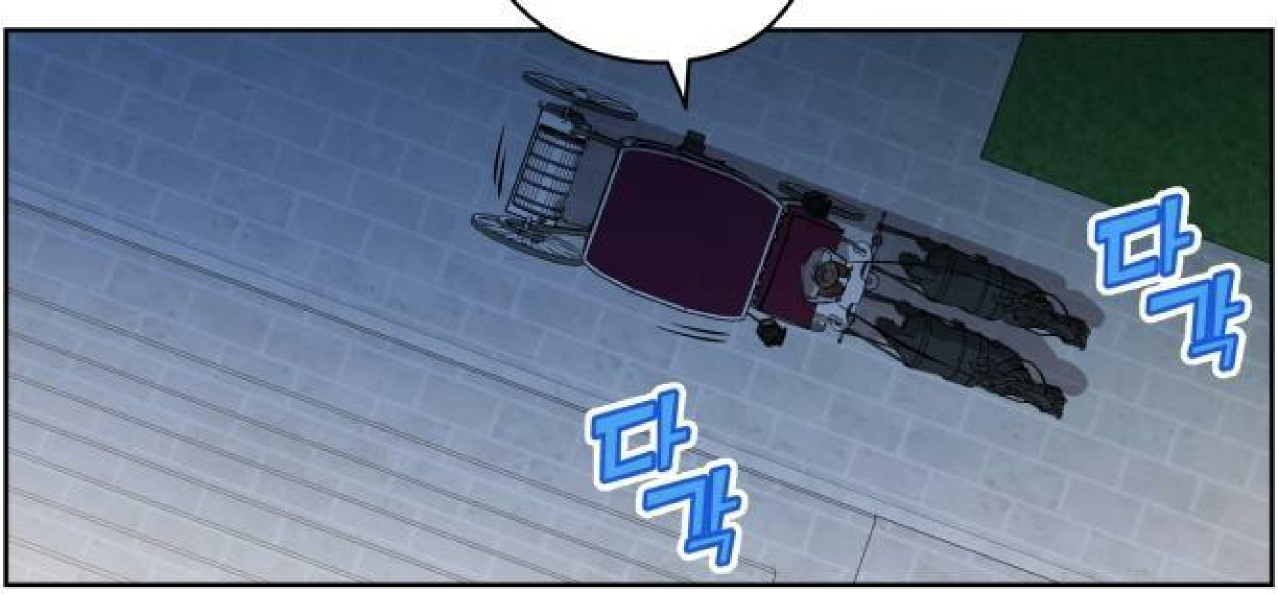
다각
다각

다각
다각

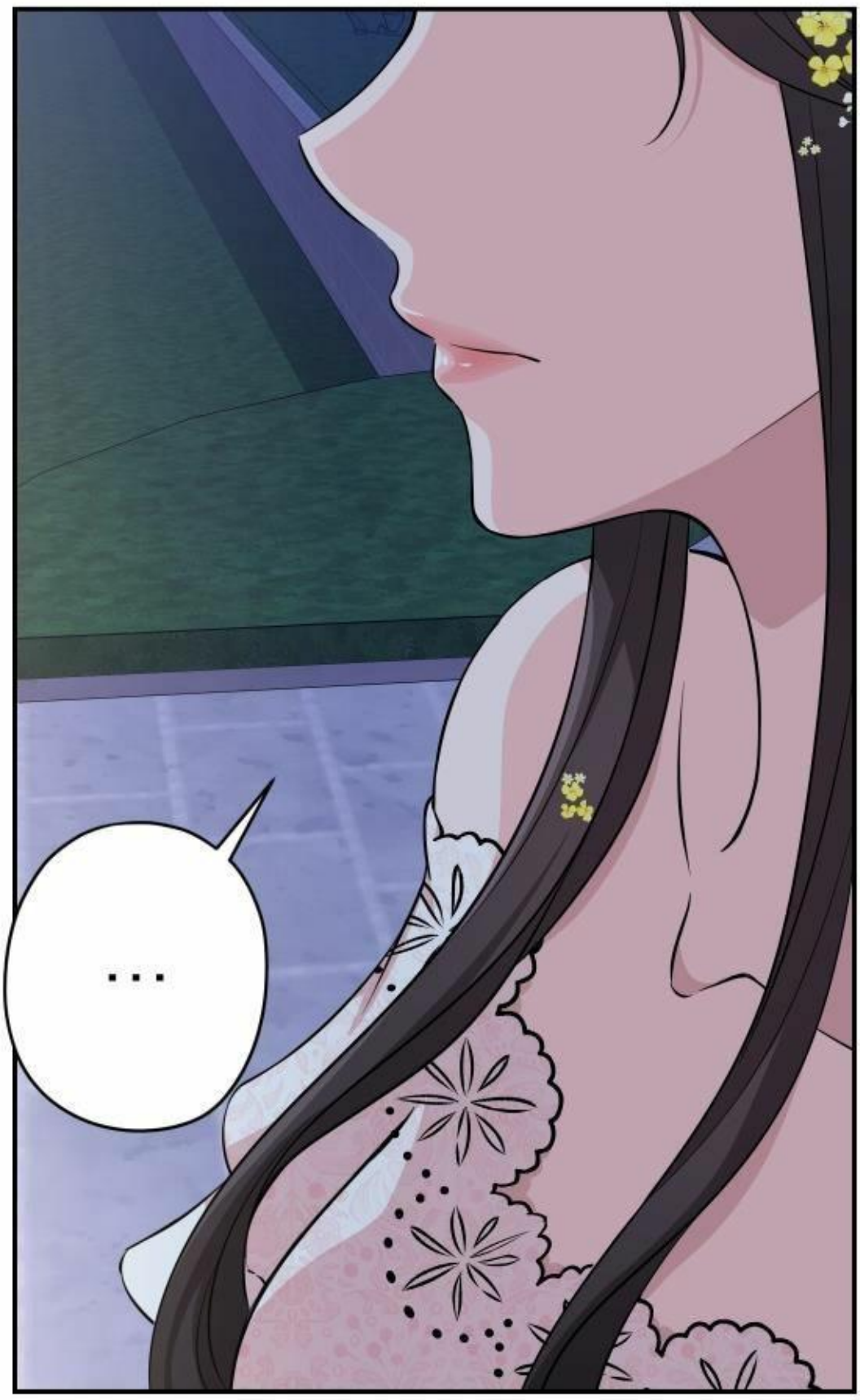

teenmanhua.com

HAA..

IT SHOULD BE ME WHO WANT TO LEAVE FIRST ...

teenmanhua.com

THE CROWN PRINCE'S BIRTHDAY TURNED OUT TO BE DIFFERENT FROM WHAT I THOUGHT

IT ENDED IN A WAY I COULD NEVER EXPECT.

AHEM!

HEM...!

MY LADY!

벌컥
MY LADY MARI!

AH AH, THIS...!
YOU JUST GOT UP NOW?!

..?

THERE'S A BIG DEAL...YOU SHOULD GET YOUR CLOTHES CHANGED QUICKLY!

FRORINDA...IT'S JUST BARELY MORNING?

DID SOMETHING HAPPEN...?

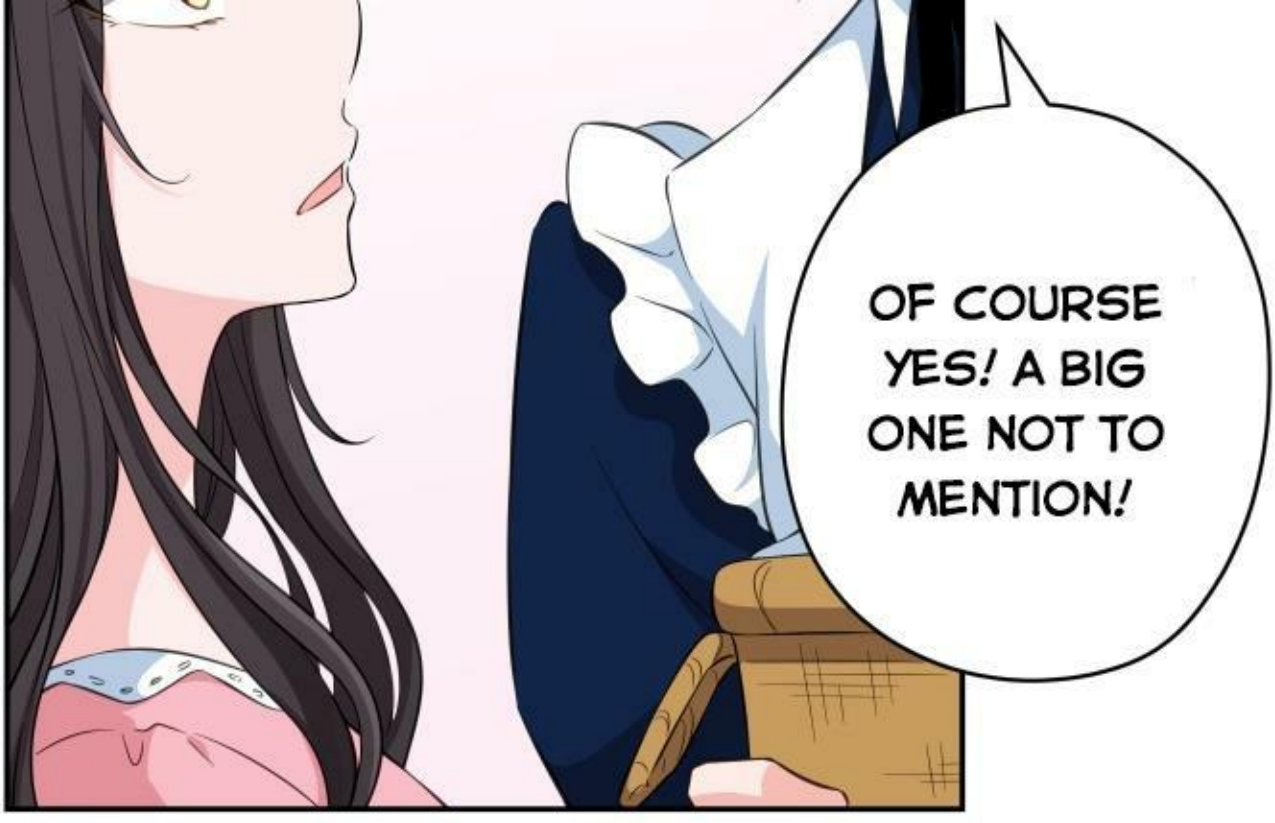

SOMEONE FROM THE ROYALTY

COMES TO MEET YOU, MY LADY!

FROM THE ROYALTY...?

YES!

MOREOVER, HE SEEMS TO BE...!

teenmanhua.com

THE ONE WHO ESCORTS THE CROWN PRINCE!

.....

..?

...ARE YOU,

REALLY FROM THE ROYALTY?

빤

히

WHY DO YOU LOOK LIKE A THIEF?

HAVE YOU SEEN ANY HANDSOME THIEF LIKE ME?

YOU'RE NOT EVEN HANDSOME!

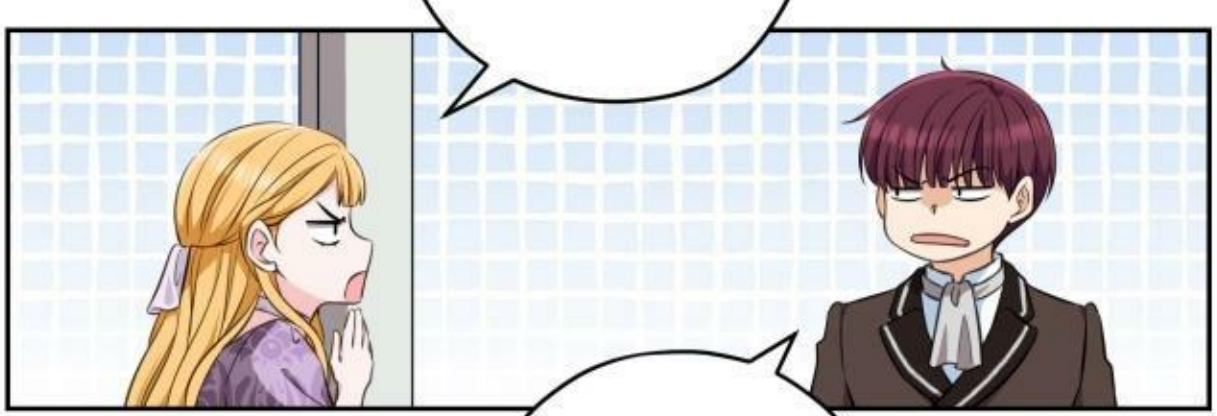

YOU'VE GOT NO TASTE!

LADY MARTINA-!
WHERE ARE YOU-

!

ANYWAY, I REMEM-
BER YOUR FACE

SO IF YOU INTEND TO STEAL SOMETHING, JUST GIVE UP!

TCH!
WHAT'S WITH THE THREAT...
THERE'S NOTHING TO STEAL HERE!
또각

또각

HELLO.

teenmanhua.com

ARE YOU THE ONE

SENT BY THE CROWN PRINCE?

MY NAME IS MARISTELLA
JANICE LA BELLEFLEUR.

teenmanhua.com

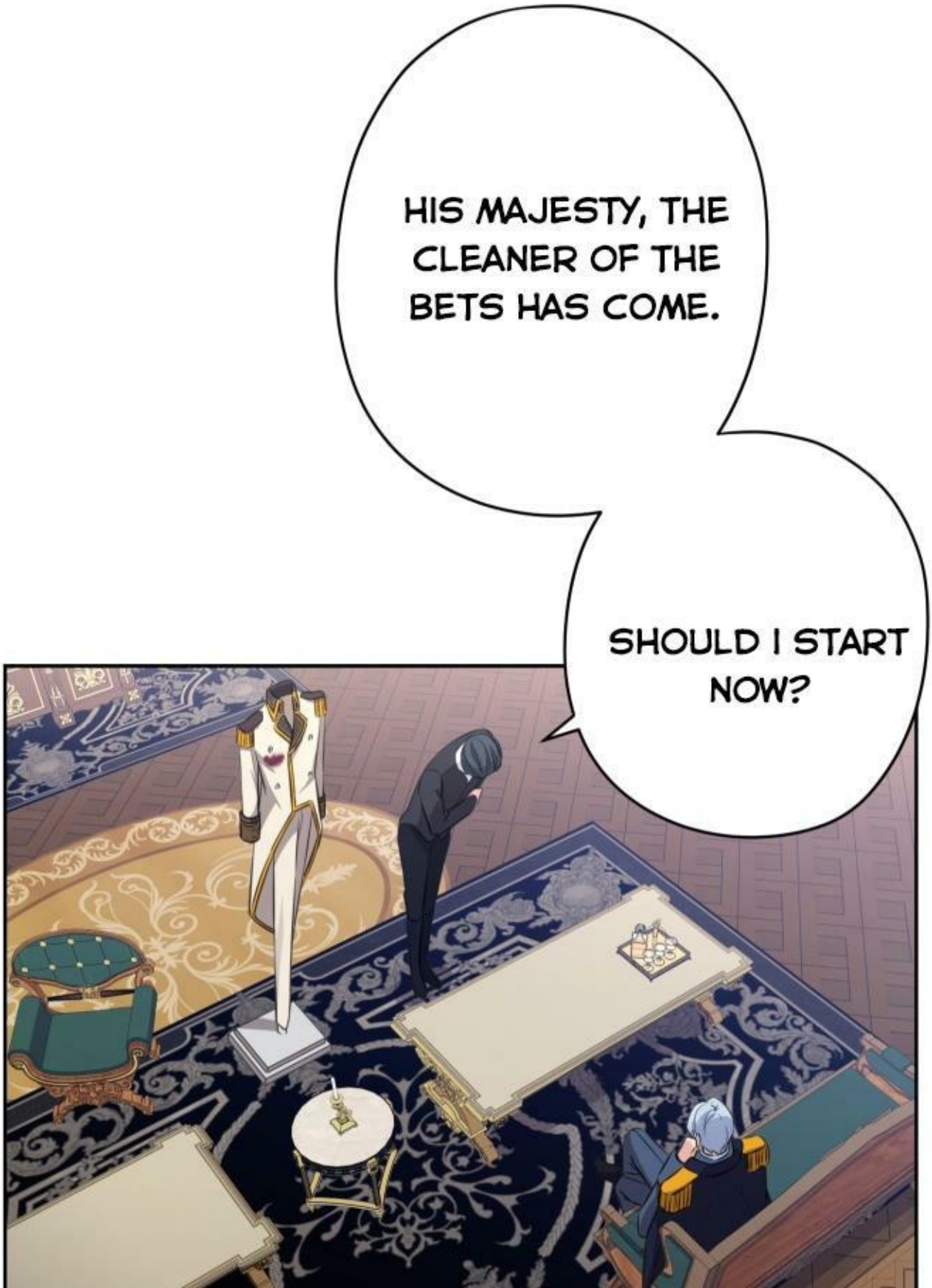
HIS MAJESTY, THE CLEANER OF THE BETS HAS COME.
SHOULD I START NOW?

NO, NOT TODAY, LET HIM GO.

YES? BUT THE STAIN...

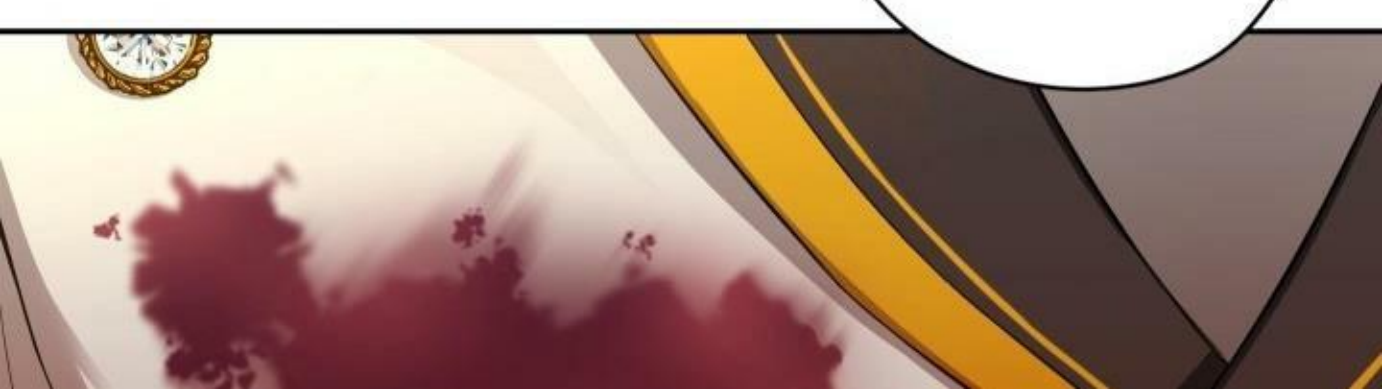

CALL HIM LATER IF WE STILL HAVE TIME FOR THAT.

INSTEAD, THERE WILL BE AN IMPORTANT GUEST IN ANY MINUTE.

SO GO FIND OUT WHERE HIS MAJESTY IS. SECRETLY, SO THAT NO ONE KNOWS.

Dear My friend

디어 마이 프렌드

teenmanhua.com

We need your support!

Please, read all our translations on our website ~

Thank you !

teenmanhua.com
We need your support!
Please, read all our translations on our website ~
Thank you !

GOOD MORNING, LADY MARISTELLA.

I'M DILDON AURUS, THE SERVANT OF THE CROWN PRINCE

IT'S WITH GREAT PLEASURE TO WELCOME YOU, MY LADY.

AH, YES... DID YOU COME HERE BECAUSE OF THE COMPENSATION OF THE CROWN PRINCE'S TAILCOAT?

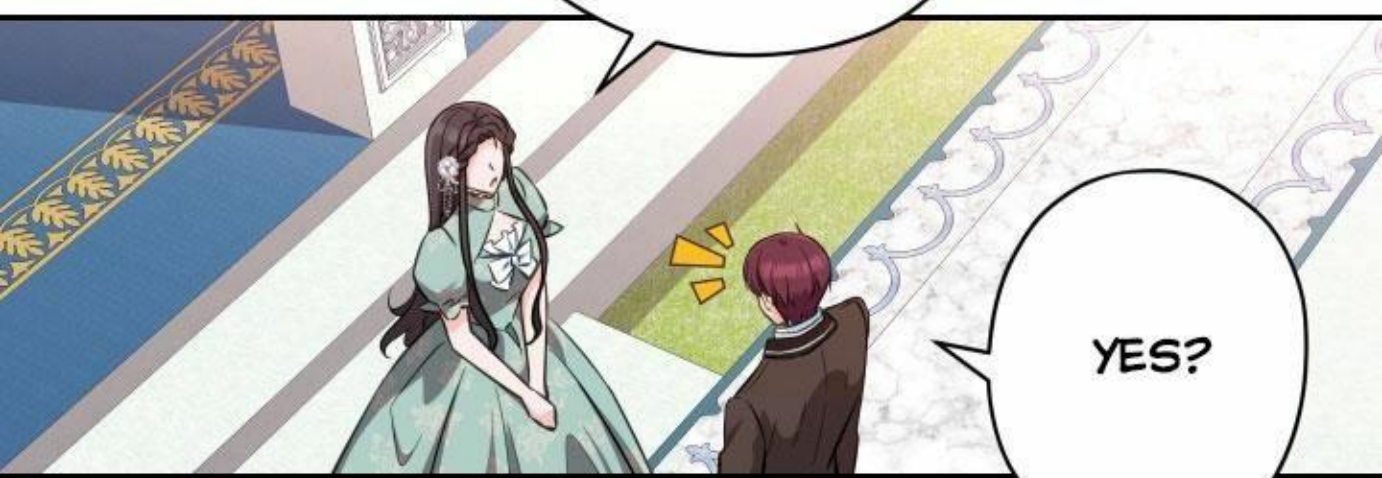

YES?

THE COMPENSATION OF THE TAILCOAT?

teenmanhua.com

YES, BECAUSE AT THE CROWN PRINCE'S BIRTHDAY PARTY

I ACCIDENTALLY BUMPED INTO HIM AND SPILLED WINE ON HIS TAILCOAT.

SO I INTEND TO COMPENSATE HIM...

OH~ SO
THERE IS SUCH
A THING?

YES, HOW
MUCH IS THE

COMPENSATION..

NO, NO. LADY BELLEFLEUR.YOU MISUNDERSTOOD

ME.

IT'S TRUE THAT I'M THE ONE SENT BY THE CROWN PRINCE, BUT I CAME TO FIND YOU FOR ANOTHER MATTER.

SO YOU'RE NOT HERE FOR COMPENSATION?

teenmanhua.com

Sfx: Peep

Dear 디어 마이 프렌드

Dear My friend

원작 무소
각색 콘티 나종민 / 그림 권하나
채색 도움 우기스튜디오

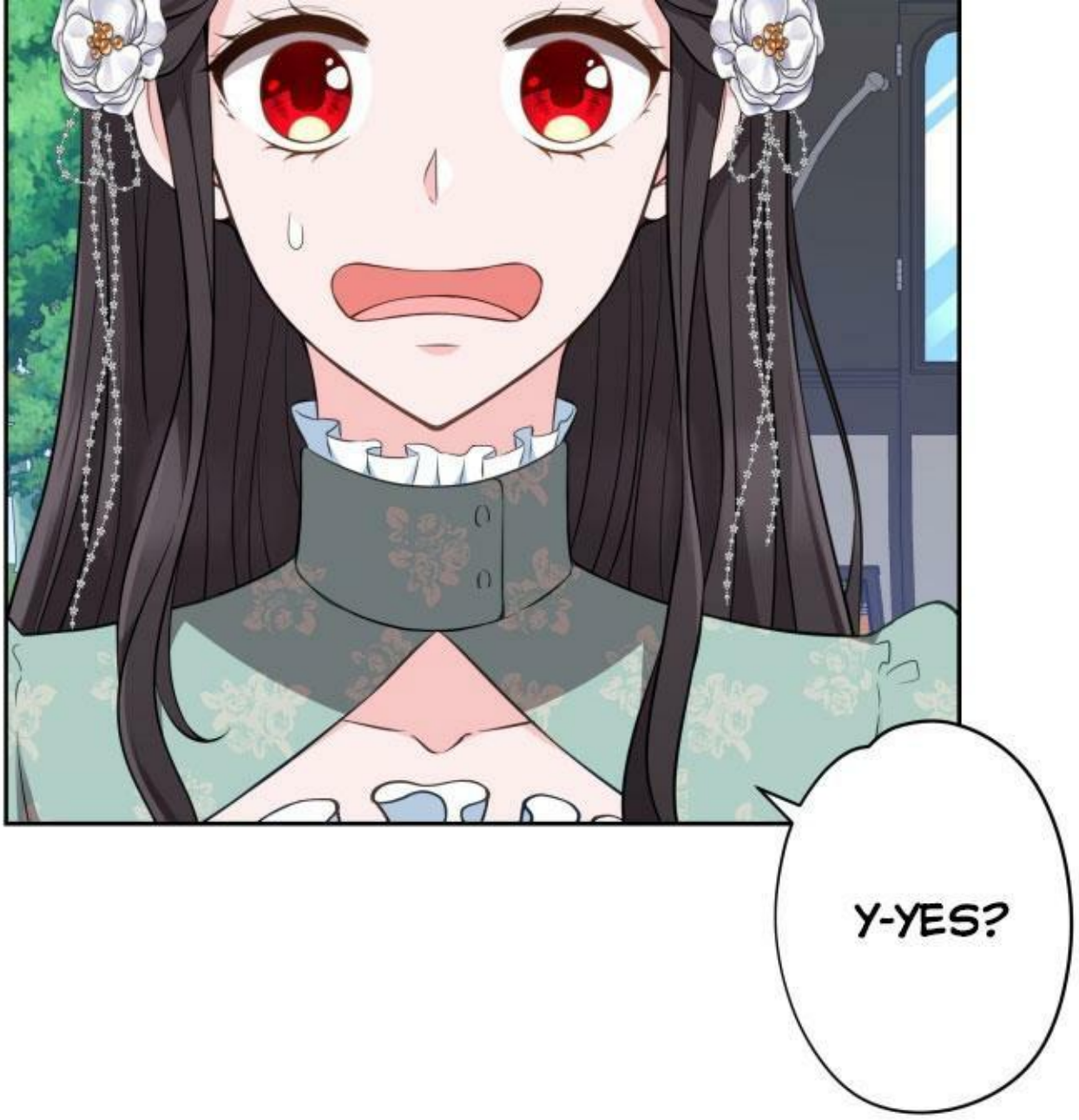

Sfx: Whizz

둥
WAIT...!

Sfx: Whizz x2

teenmanhua.com

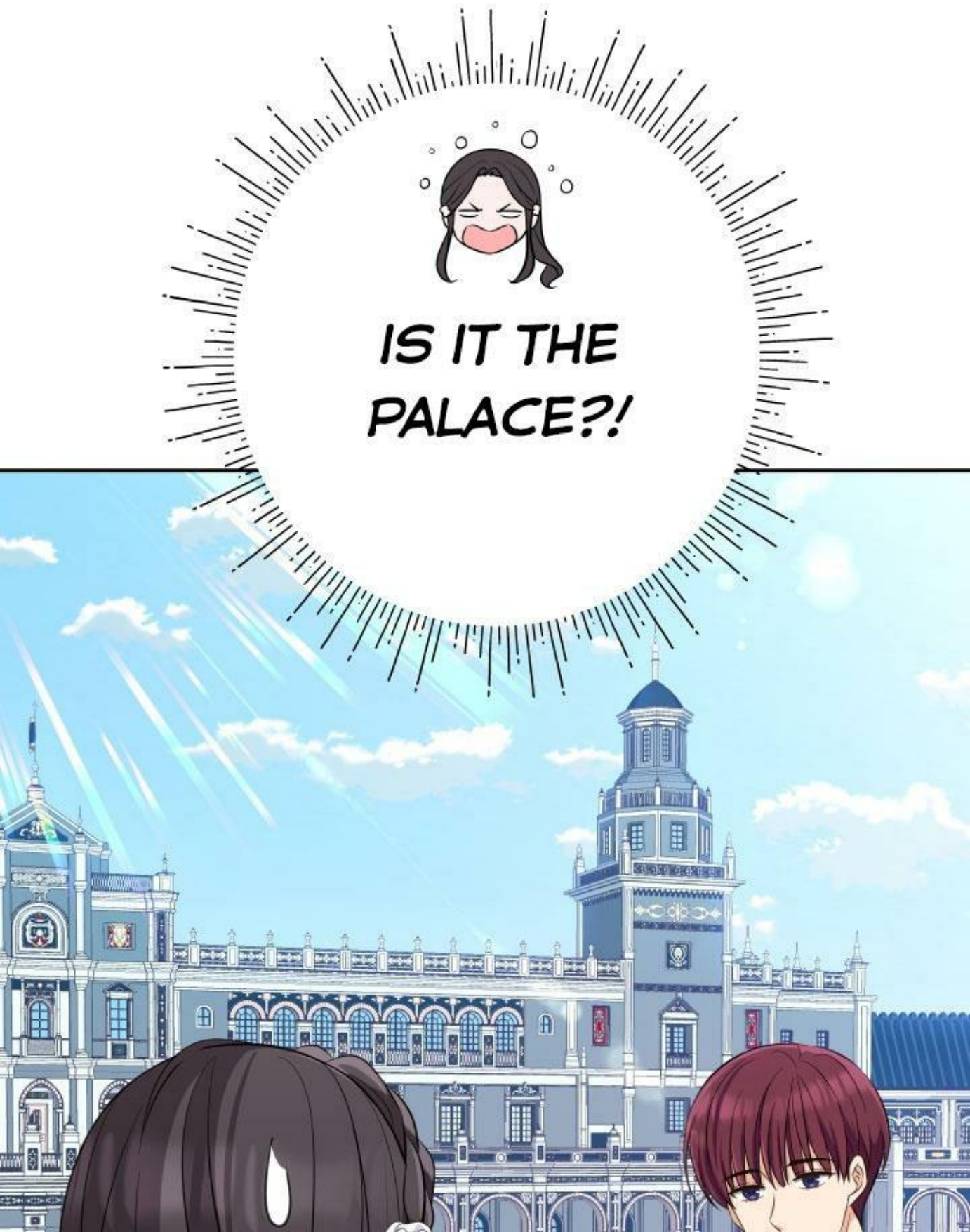
IS IT THE PALACE?!

FROM HERE, THE CARRIAGE CAN'T GO ANY FURTHER.

THE CROWN PRINCE IS AT THE WESTERN PALACE, THE WAY IS A BIT COMPLICATED

SO I WILL PERSONALLY GUIDE YOU.

Sfx: Embarrass

OUCH...!
WAIT,

WAIT!

DIDN'T THE
CROWN PRINCE
CALL ME ALL THE

WAY HERE FOR THE SUIT?!

YES, I'VE HEARD NOTHING ABOUT THAT FROM THE CROWN PRINCE.

BUT HE SAID THAT YOU ARE AN IMPORTANT GUEST, SO HE MUST BRING YOU HERE AND NOT MAKE YOU FEEL UNCOMFORTABLE.

teenmanhua.com

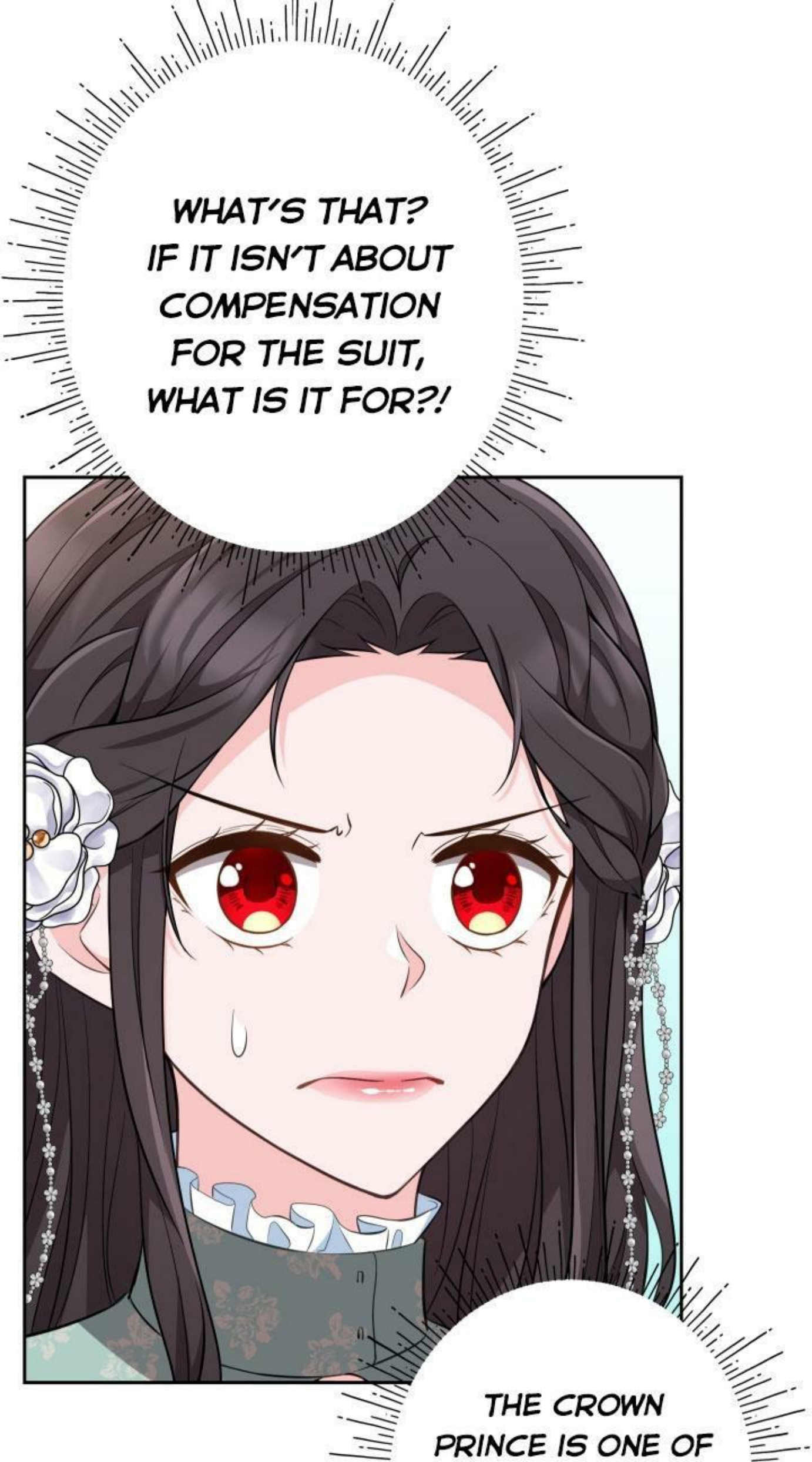
WHAT'S THAT?
IF IT ISN'T ABOUT
COMPENSATION
FOR THE SUIT,
WHAT IS IT FOR?!
THE CROWN
PRINCE IS ONE OF

THE CHARACTERS THAT I MUST AVOID MEETING..!

YOU HAVE STEPPED ON MY FEET.

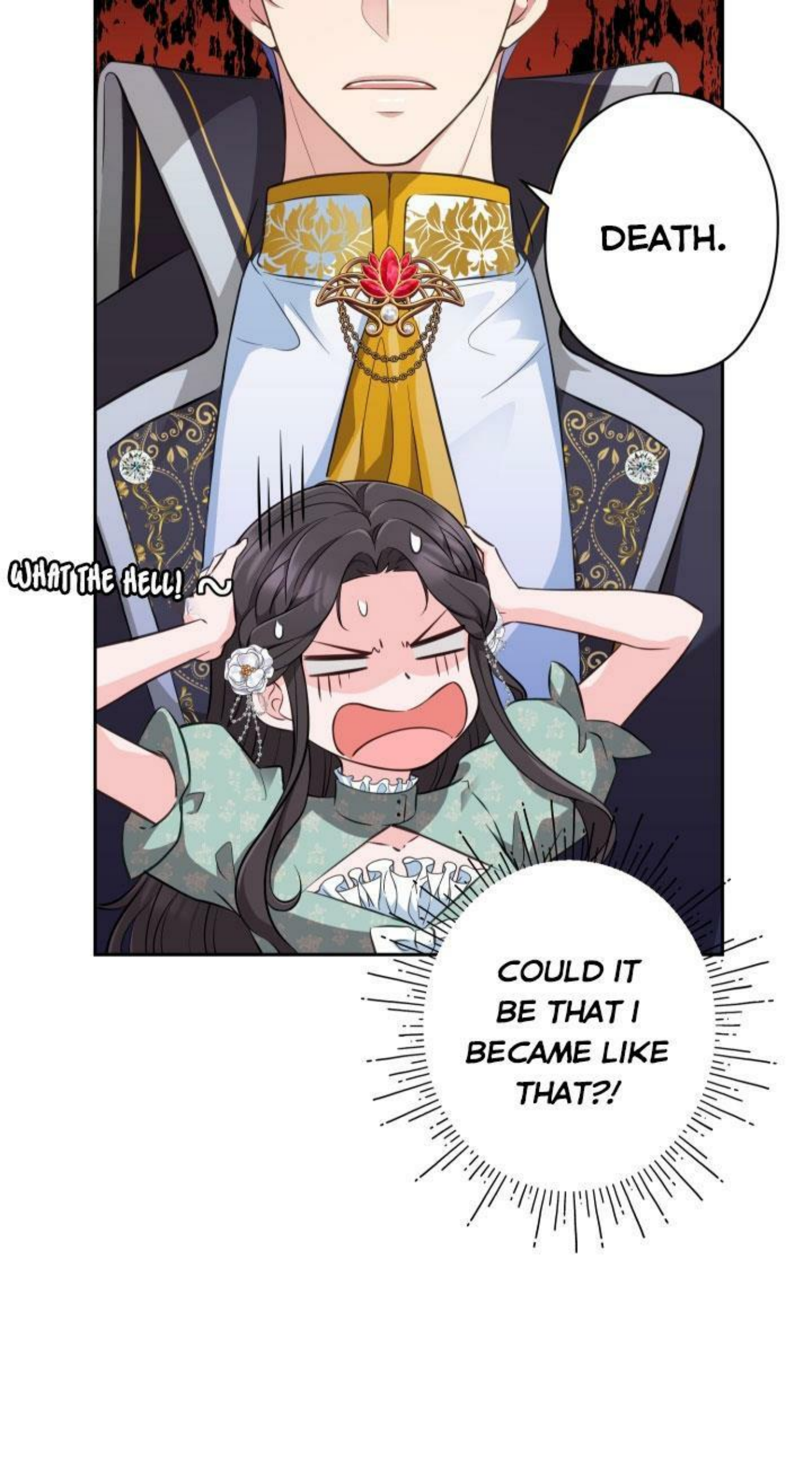
DEATH.
WHAT THE HELL! ~
COULD IT BE THAT I BECAME LIKE THAT?!

WHAT IF SOMETHING UNFORTUNATE HAPPENS?

COMPARED TO THE CONTENT OF THE NOVEL, THINGS ARE WORSE.

teenmanhua.com

YOUR HIGHNESS, IT'S ME, I'M DILTON.

I'VE BROUGHT THE LADY OF THE BELLEFLEUR

LADY MARISTELLA IS HERE.

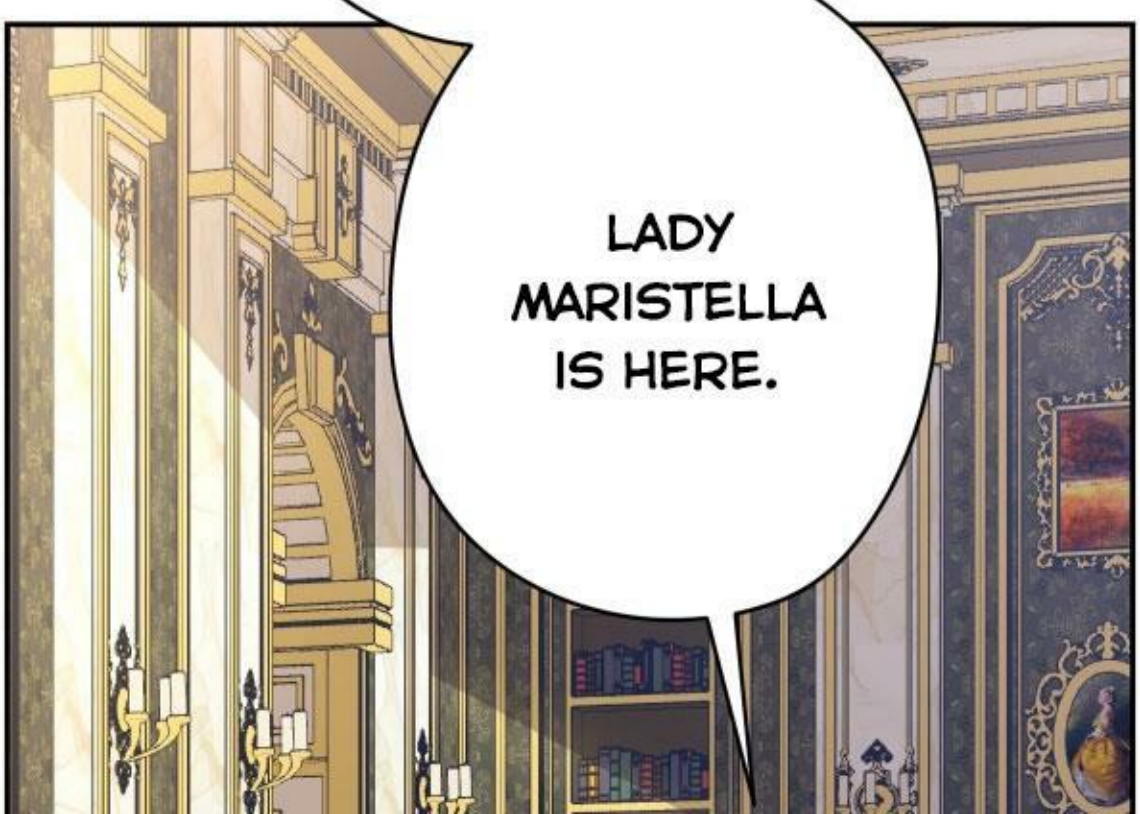

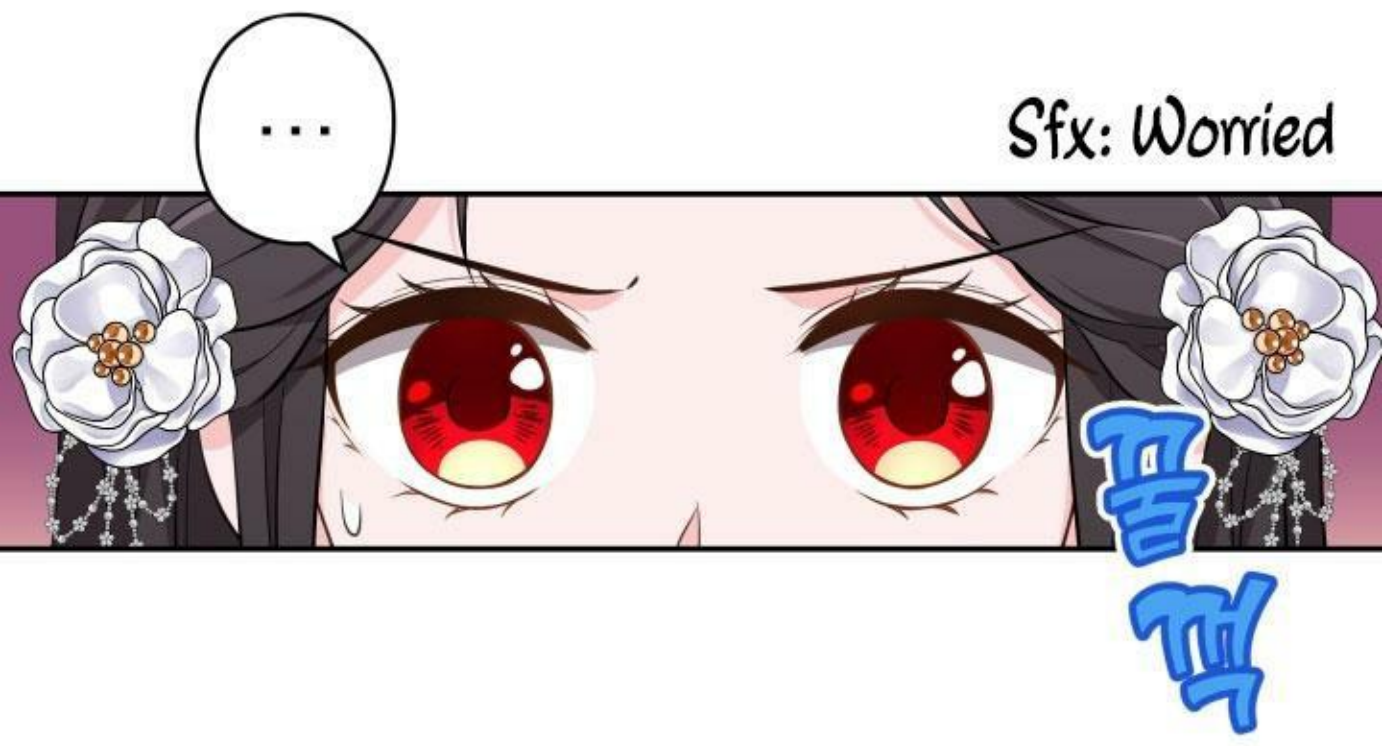
...
Sfx: Worried
끄덕

GOOD MORNING, MY CROWN PRINCE.

I GOT TO SEE YOU AGAIN,
?!

BUT WHY DID YOU CALL ME TO COME HERE...

Sfx: Step x2

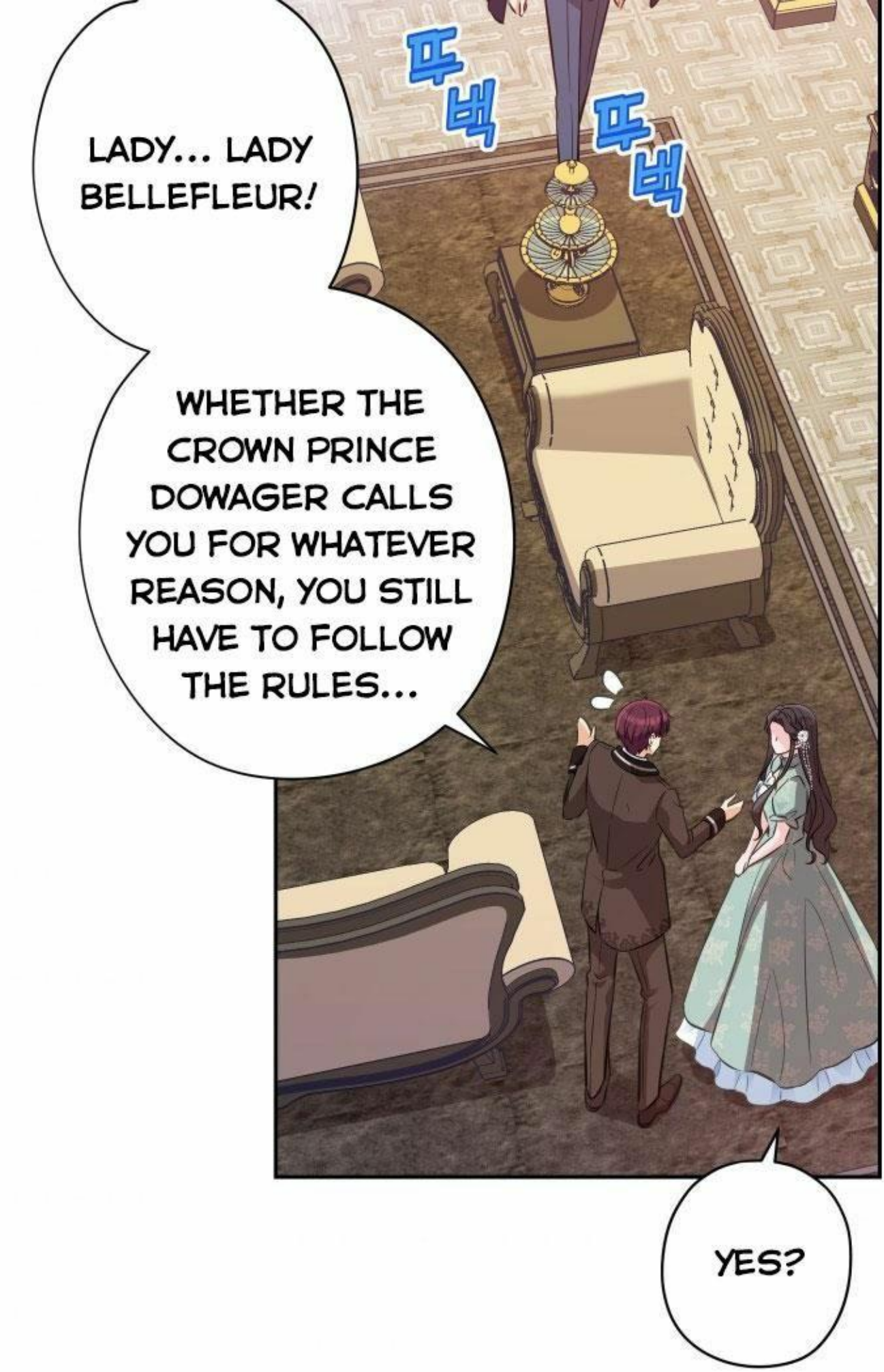

teenmanhua.com

I JUST GREETED HIM JUST NOW...?
Sfx: Step
척
NO, YOU HAVE TO PERFORM SOME KIND OF RITUALWHEN GREETING...!

ISN'T THAT SO?
THE OVERSEAS GREETING IS LIKE "DEAR LITTLE SUN OF THE KINGDOM, DEAR THE CROWN PRINCE" AND SOMETHING ELSE!
I DON'T KNOW HOW TO GREET LIKE THAT!

DILTON,
PLEASE DON'T SAY SUCH WORDLESS SENTENCES!
WHAT KIND OF YOUR ARISTOCRACY IS LIKE THAT?!
DILTON!

YOU CAN GO OUT.
AH,
YOUR HIGHNESS

...

IMPORTANT INFORMATION

PLEASE BE CAREFUL! IF YOU SAY ANYTHING NOT TO HIS HIGHNESS, YOUR MOUTH WILL BE TORN.

THAT BASTARD IS SO...!

MY MOUTH WILL BE TORN?!

Sfx: whisper x2

Sfx: grit

Sfx: startle

..!

teenmanhua.com

DILTON AURUS!
YOU DON'T WANT
TO GO OUT YET?!
AH, YES!
I'M GOING NOW.
ALRIGHT,

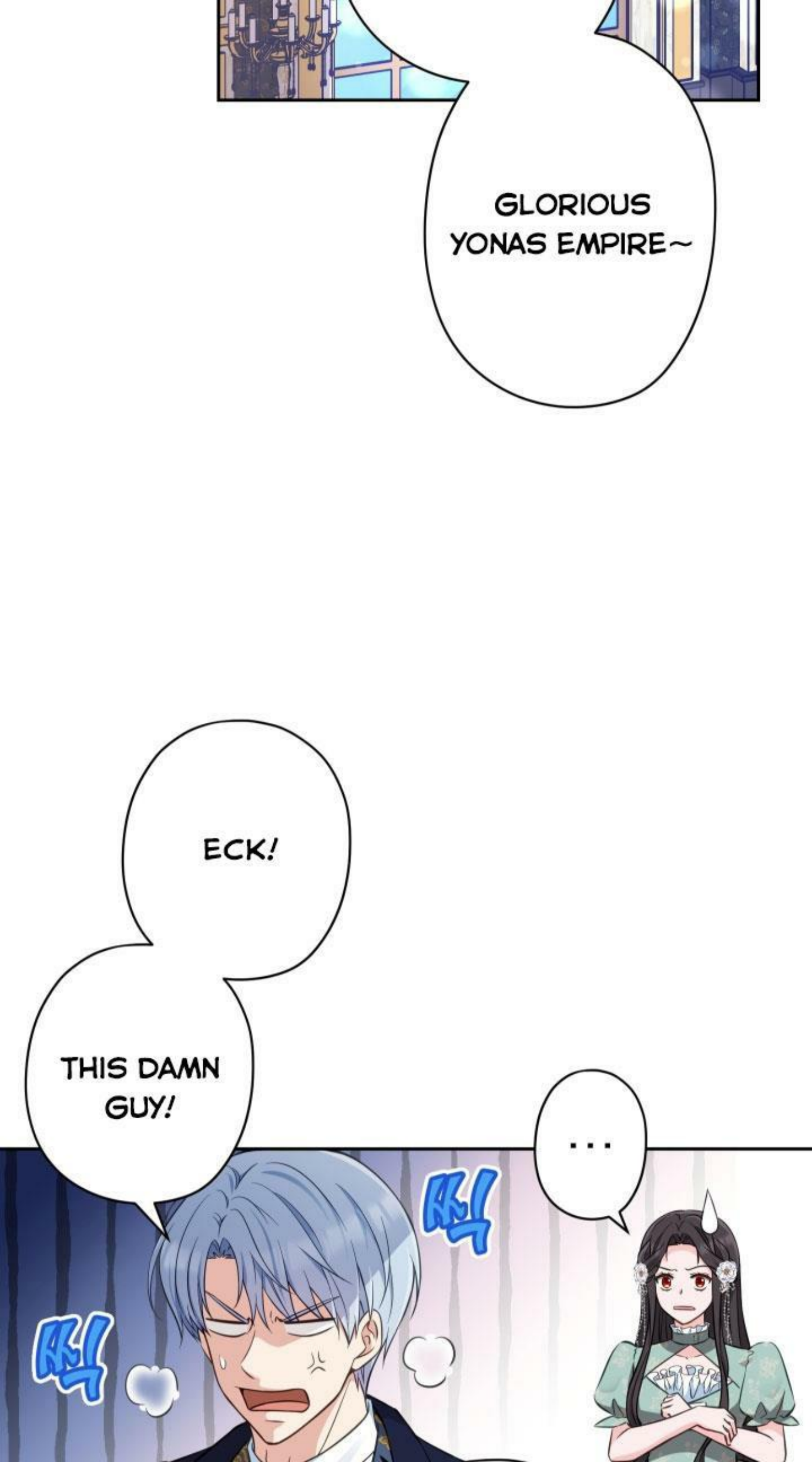
GLORIOUS YONAS EMPIRE~
ECK!
THIS DAMN GUY!
...

Sfx: Huh x2

I MADE THE MISTAKE OF CONSIDERING HIM AS A FRIEND FROM A YOUNG AGE!

WHAT, ACCORDING TO THE NOVEL, THE CROWN PRINCE IS AN EXTREMELY DANGEROUS CHARACTER

WHY...?

I FEEL LIKE
HIS PERSONALITY

IS BETTER THAN I
THOUGHT...

CLACK
CLACK

I APOLOGIZE FOR THE

NONSENSE JUST NOW.

HE'S SO GOOD AT DOING HIS OWN THING...

AH! NO, NO PROBLEM!

IT'S OKAY. NOTHING TOO BAD AT ALL!

BUT IT

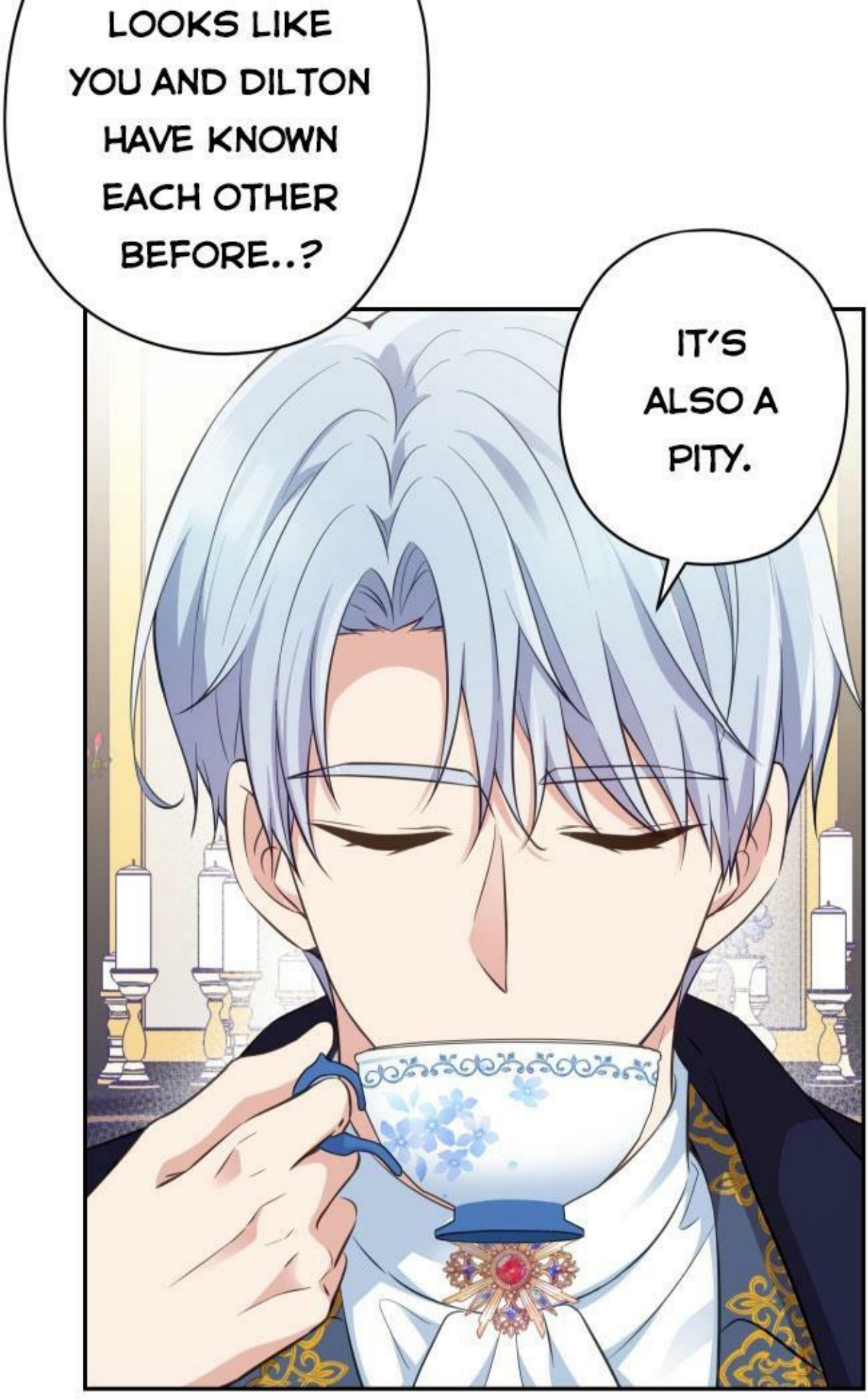
LOOKS LIKE YOU AND DILTON HAVE KNOWN EACH OTHER BEFORE..?
IT'S ALSO A PITY.

IF ONLY I KNEW HE HAD SUCH A CRAZY PERSONALITY
I WOULD HAVE THROWN HIM OUT IN THE STREET.
...CRAZY?
HAHA...
AS... AS IT IS.

BUT YOUR HIGHNESS....I HEARD FROM DILTON EARLIER.

THE REASON YOU CALLED ME TO THIS PALACE TODAY

ISN'T FOR
THE SAKE OF
COMPENSATING
FOR YOUR
TAILCOAT..

LADY MARISTEL-
LA,

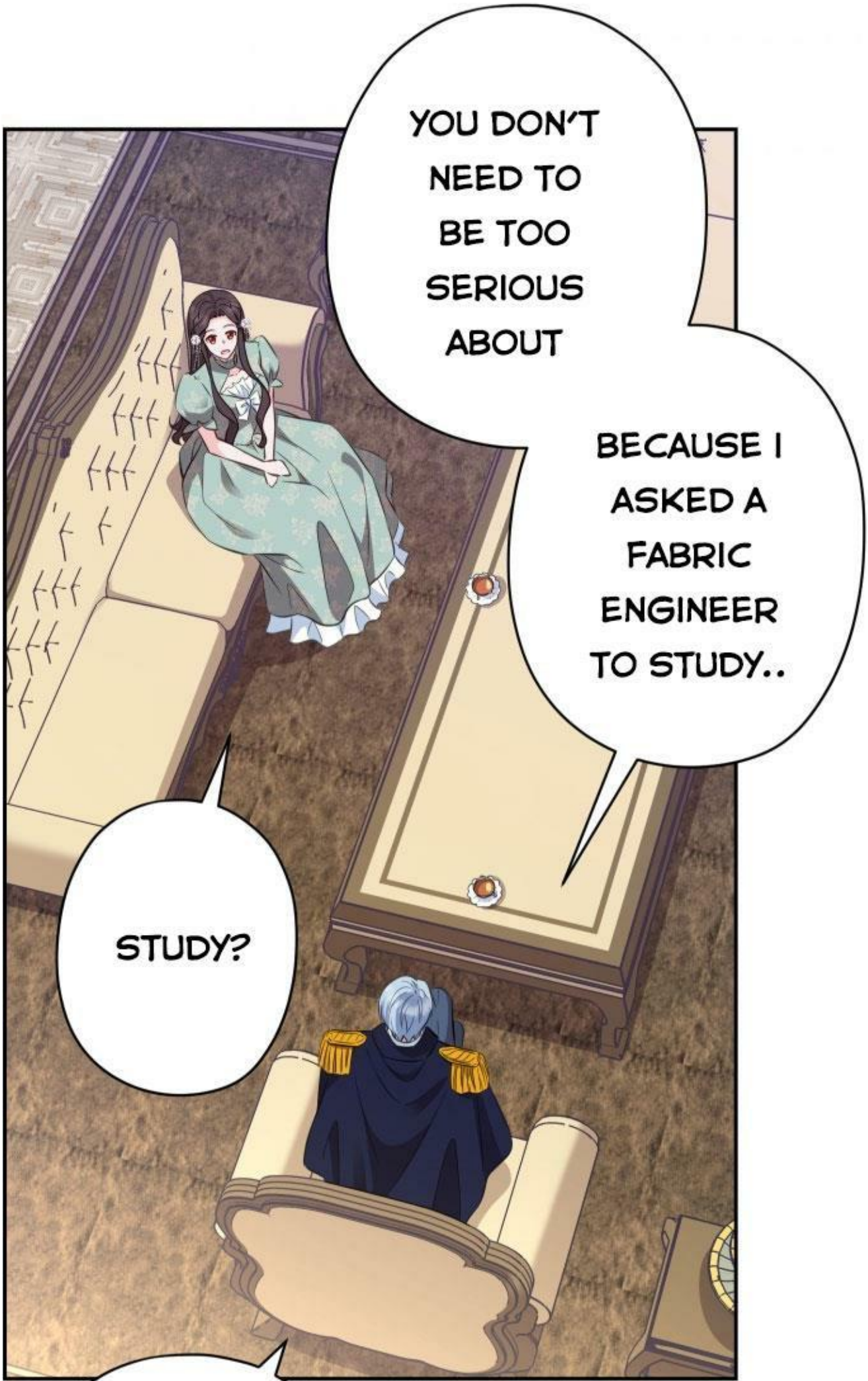
YOU DON'T NEED TO BE TOO SERIOUS ABOUT
BECAUSE I ASKED A FABRIC ENGINEER TO STUDY..
STUDY?

AN ENGINEER HAS INVENTED A DRUG THAT CAN REMOVE STAINS ON CLOTHES

AND HE REALLY WANTED TO SHOW THE FUNCTION OF THAT DRUG.

OH MY GOSH, IT'S CHEAP AND CAN BE USED IN ALL KINDS OF CLOTHES!

NO, BUT PLEASE COME HERE TOMORROW!

WELL, IF SO, GOOD LUCK.

I HOPE TO HAVE EXCELLENT RESULTS!

YEAH, WE'RE LOOKING FORWARD TO THAT TOO.

ANYWAY, THE REASON I INVITED YOU HERE IS ANOTHER MATTER.

COMPARED TO THAT SUIT

WE HAVE TO CLARIFY

THE STAINS ON THE SUIT CAN BE IGNORED, BUT

teenmanhua.com

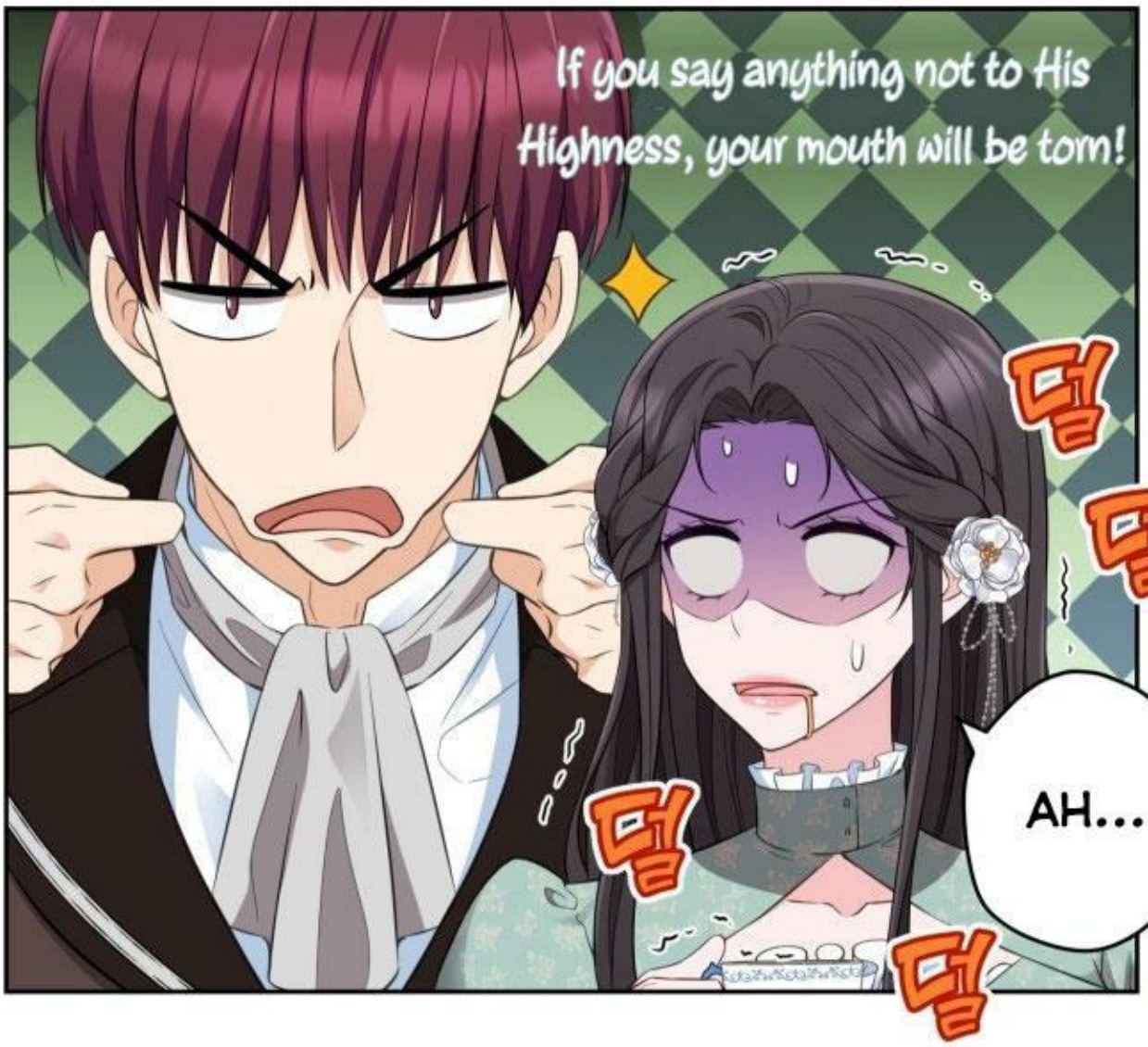
If you say anything not to His Highness, your mouth will be torn!
덜
덜
덜
덜
AH...

SO I THINK I'LL GET COMPENSATION FOR IT.

WHAT A BIG DEAL!

I WAS SO WRONG! MY MOUTH IS ALREADY FASTER THAN

MY BRAIN...!

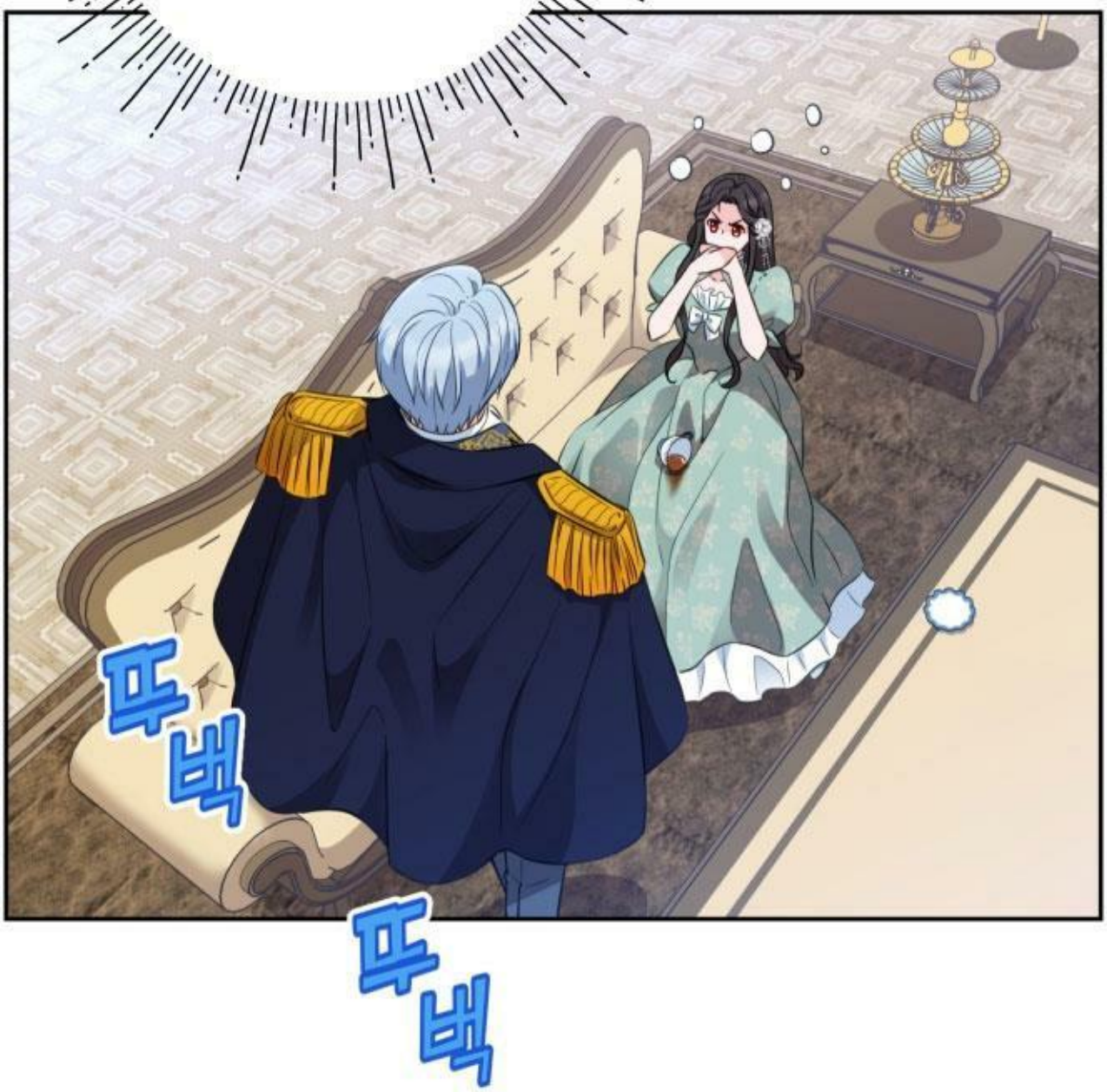

AS EXPECTED, THE CROWN PRINCE...

IS A DANGEROUS MAN!

teenmanhua.com

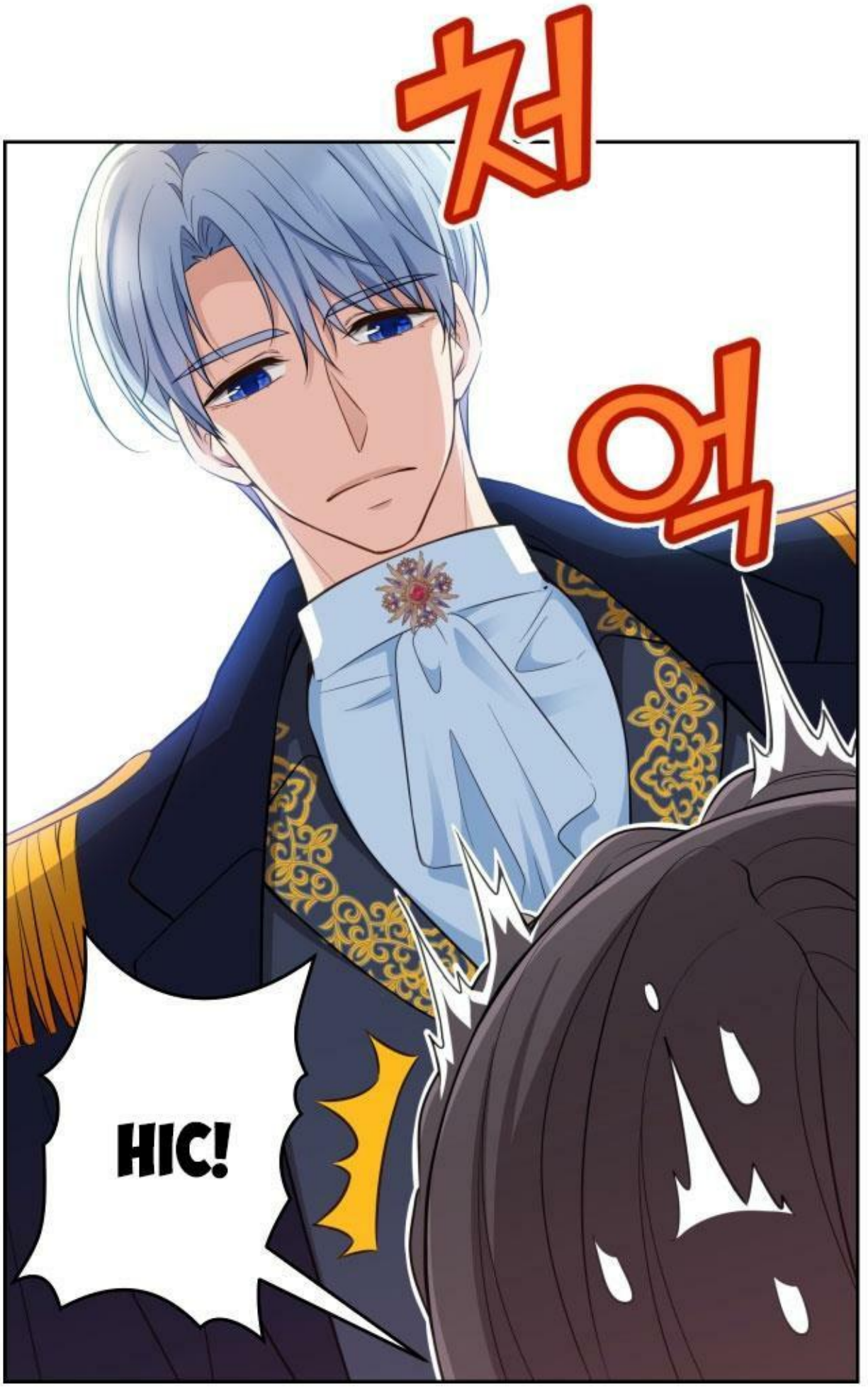
쳐
억
HIC!

WHAT SHOULD I DO?! OR SHOULD I TRY TO SCREAM?

BUT THIS IS THE PALACE WHERE THE CROWN PRINCE LIVES! IT'S THE HOUSE OF THIS

DAMN GUY!

OH MY GOD~!

MY LIFE IS OVER!

WE WILL ASK YOU DIRECTLY.

LADY MARISTELLA,

CURRENTLY, HAVE YOU MET ANYONE?

teenmanhua.com

YES?
IF NOT,

ARE YOU
IN LOVE WITH
SOMEONE?

Dear My friend

디어 마이 프렌드

Dear My friend 디어 마이 프렌드

원작 무소
각색 콘티 나종민 / 그림 권하나
채색 도움 우기 스튜디오

...LADY MARISTELLA.

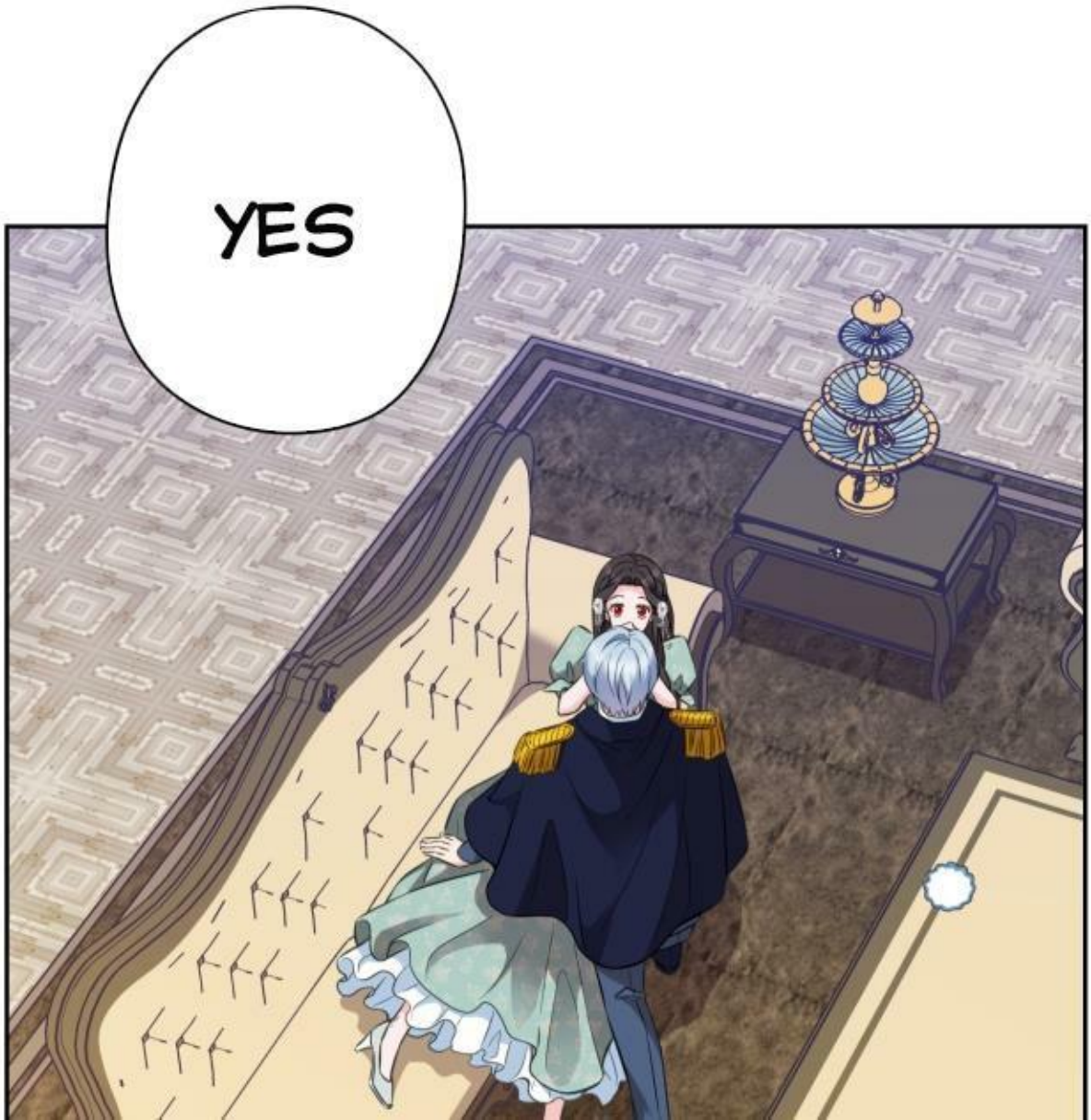
YES

HAVE YOU CONSIDERED MARRYING ANYONE YET?
MA...

MARRY?

NO
WAIT..

WHY
ARE YOU
SUDDENLY

IF

IF THE LADY HASN'T SET YOUR EYES ON ANYONE

YET
달각
I WANT TO MAKE A PLAN WITH YOU...

IF POSSIBLE
CAN WE GET TO KNOW EACH OTHER FOR A WHILE?

WE'LL GET TO KNOW EACH OTHER UNTIL

A BANQUET TO CELEBRATE THE BIRTHDAY OF THE EMPEROR, THE SUN OF THE YONAS EMPIRE WAS HELD.

teenmanhua.com

COME TO THAT BANQUET WITH ME.

teenmanhua.com

IF THE YOUNG LADY ACCEPTS THIS PLAN
I'LL ASSUME YOU'VE MADE UP FOR

THAT.

I WILL TAKE MY NAME XAVIER CAREL RI YONAS, AS THE LITTLE SUN OF THE EMPIRE OF YONAS

TO PROVE MY ABILITY

AND I WILL ACCEPT ANYTHING YOU ASK FOR

WHAT ABOUT YOU, LADY BELLAFLEUR,

DO YOU AGREE TO CARRY OUT THIS PLAN?

teenmanhua.com

끄
끄

HMMM...

IF NOT ME

IT DOESN'T MATTER UNDER ANY CIRCUMSTANES

...

UMH~ WHAT IS HE UP TO?

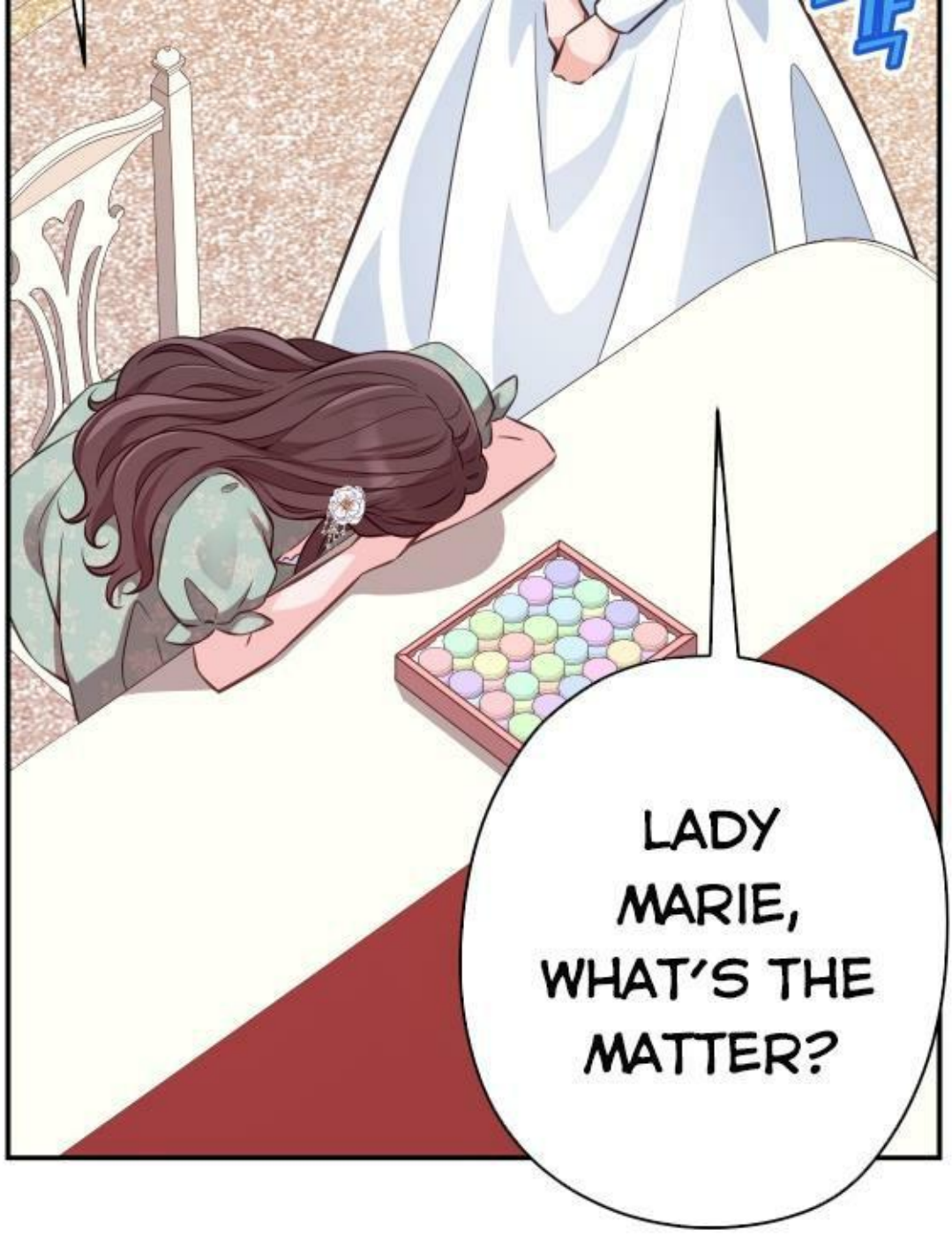

FROM THE MOMENT YOU RETURNED FROM THE PALACE, YOU LOOKED VERY

WORRIED.

A HA... CAN'T BELIEVE IT... ONE DAY I WILL BE IN THIS 'OUT OF THE FRYING PAN

INTO THE FIRE' SITUATION LIKE THIS.

NOW I DON'T KNOW WHAT TO DO ABOUT IT.

teenmanhua.com

AH THAT'S RIGHT, FLORIDA

DO YOU KNOW ANYTHING ABOUT HIS HIGHNESS, THE CROWN PRINCE?

IF YOU TELL ME ABOUT WHAT YOU KNOW, I'LL GIVE YOU THESE,

ATHESE ARE HIGH GRADE MACARON WHICH IS SENT FROM THE ROYAL FAMILY!

YES?! ROYAL FAMILY? ISN'T THAT VERY PRECIOUS?!

SO IF YOU HEAR SOMETHING LIKE THIS OR THAT KIND OF RUMOR, TELL ME~ HUH?

UMH, RUMOR...

ANYWAY, I'M NOT A NOBLE, SO I'M JUST DOING ERRANDS AND SERVING, OKAY?

THAT ARE EVERYTHING I HEAR BUT

EVEN SO, IF IT'S ABOUT WHAT I KNOW...

THE CROWN PRINCE LOVES TO WEAR BURGUNDY.

HE LIKES TO EAT BREAKFAST WITH PARMERSAN CHEESE AND PREMIUM CUSTARD,

I ALSO

teenmanhua.com

KNOW THAT HE DOESN'T LIKE TO SEE THE EMPEROR ANYMORE.

WHAT?

THE EMPEROR? EVEN HIS OWN FATHER?

THE RELATIONSHIP BETWEEN THE CROWN PRINCE AND THE EMPEROR IS NOT VERY GOOD.

THIS IS A LONG-STANDING RUMOR AMONG THE NOBILITY.

FURTHERMORE, IT'S NOT JUST A RUMOR,
IT'S BEEN A FEW YEARS SINCE WE HELD A BANQUET TO CELEBRATE THE EMPEROR'S BIRTHDAY
BUT THE CROWN PRINCE IS ABSENT.

ABSENT...? FOR A FEW YEARS?!

BUT ISN'T THIS RUMOR KNOWN TO LADY MARI ALREADY?

BECAUSE IT'S BEEN A RUMOR FOR A

LONG TIME, EVERYONE IN YONAS KNOWS ABOUT IT...

WHAT...

SO THE THING ABOUT ME MAKING PLANS WITH THE CROWN PRINCE, GOING TO THE EMPEROR'S BIRTHDAY PARTY

OBVIOUSLY NOT A SIMPLE MATTER.

teenmanhua.com

THAT CROWN PRINCE..

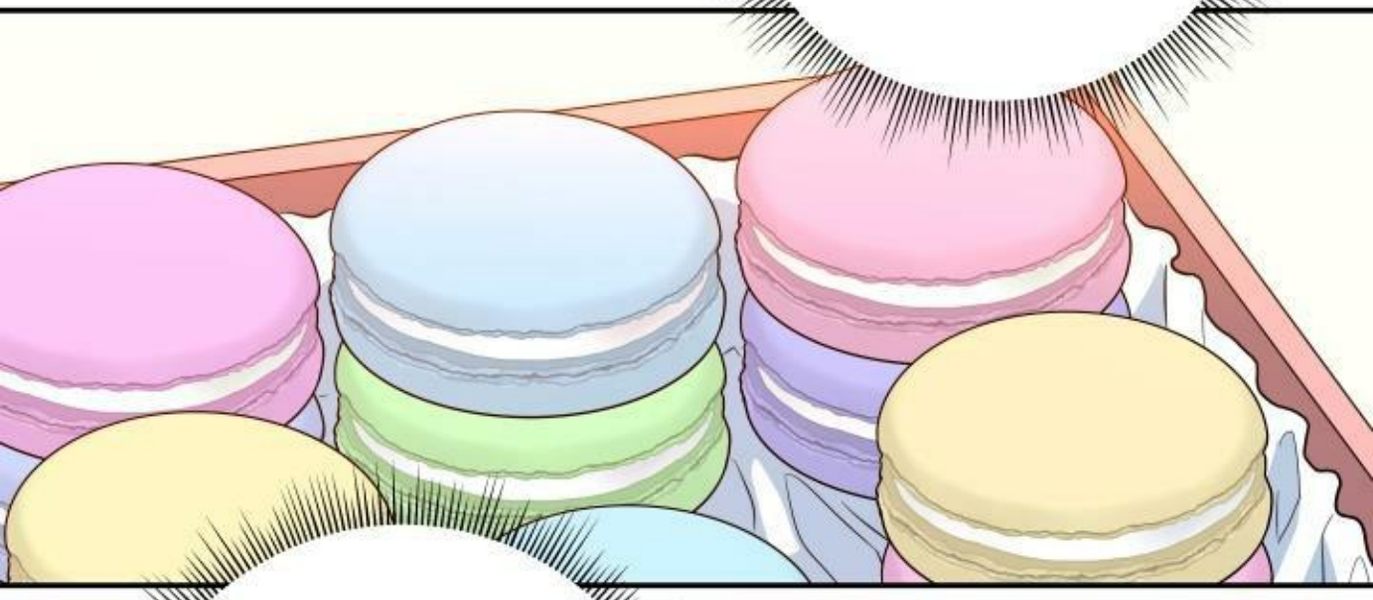

THEN WHAT IS HE PLOTTING?

teenmanhua.com

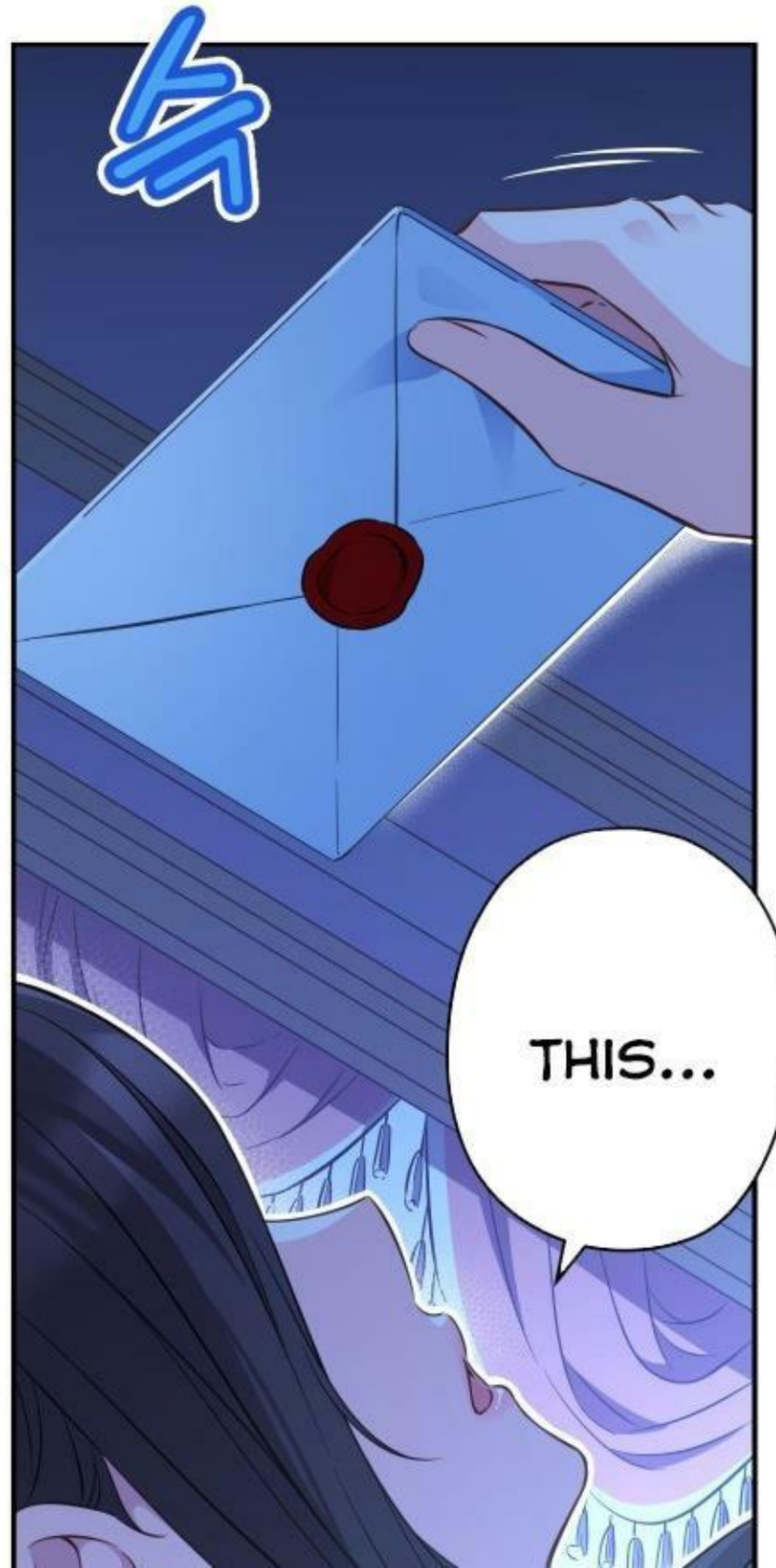
THIS...

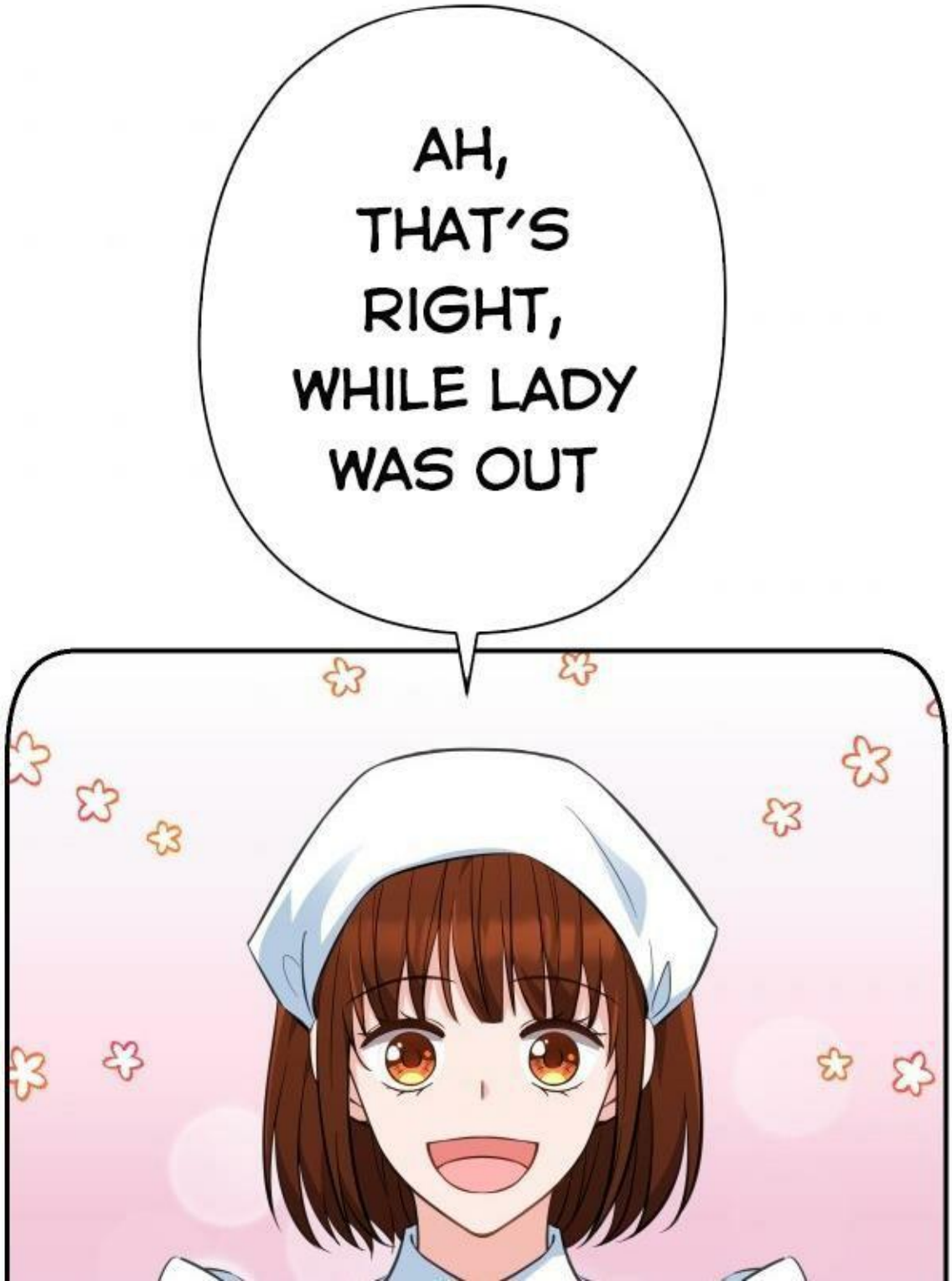
AH,
THAT'S
RIGHT,
WHILE LADY
WAS OUT

THERE'S AN INVITATION FROM THE KULTER MANSION.

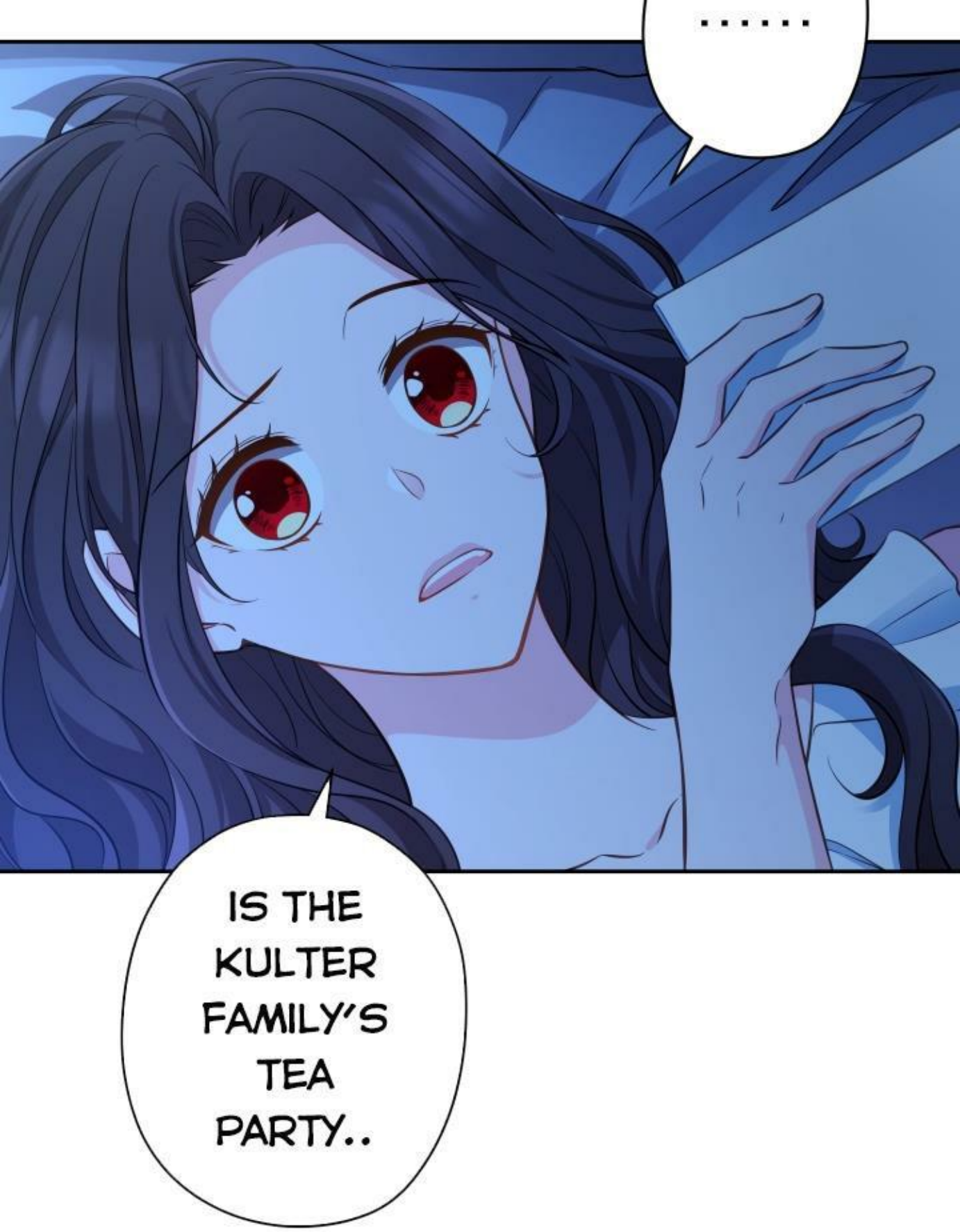
.....
IS THE KULTER FAMILY'S TEA PARTY..

OH MY~

WHEN I GET THERE, I'LL HAVE TO MEET A BUNCH OF PEOPLE.

IT WOULD BE NICE IF THERE WERE PEOPLE UNRELATED TO THE NOVEL'S CONTENT...

teenmanhua.com

북적
북적

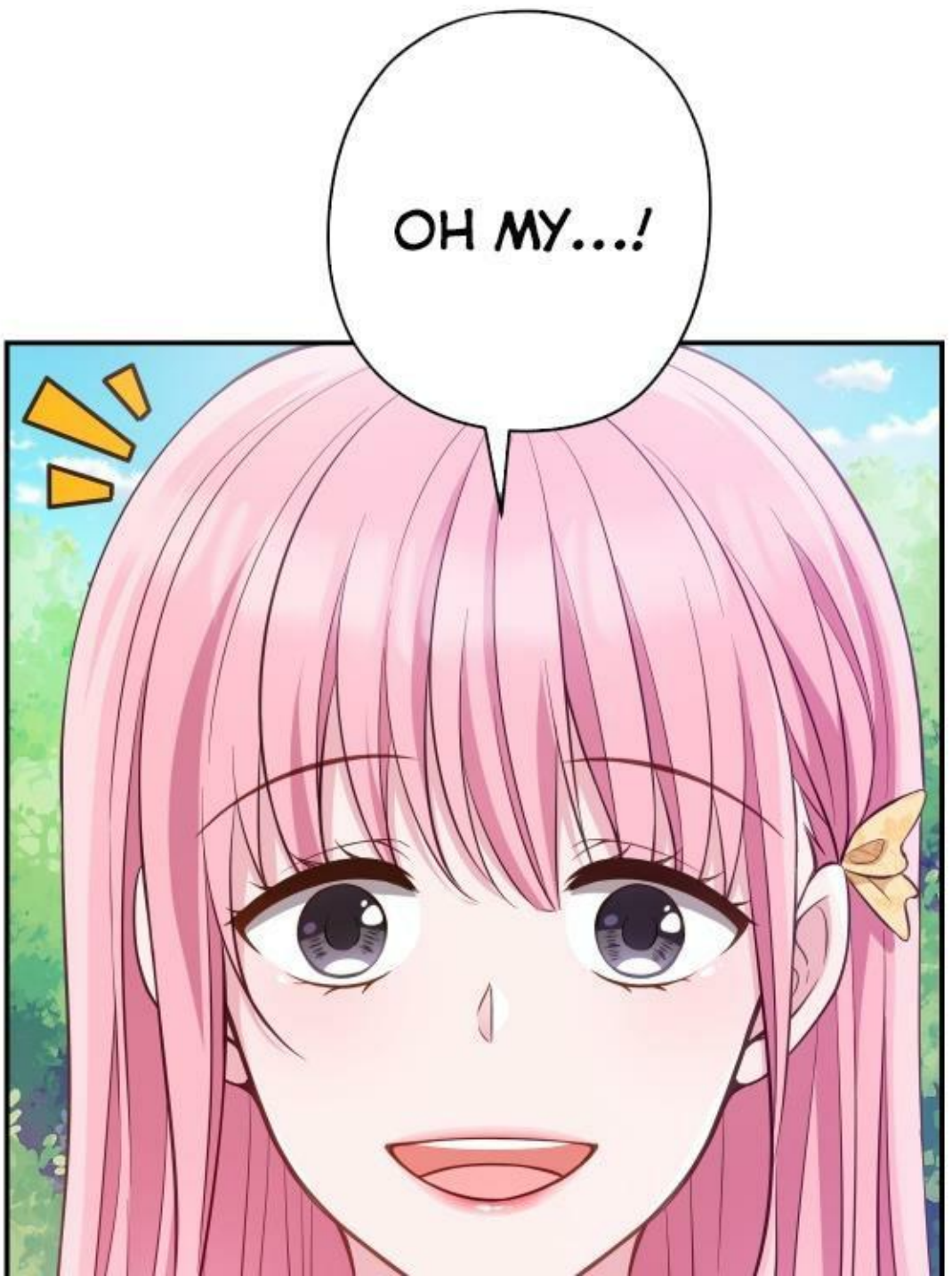
OH MY...!

LADY MARISTELLA IS ALSO HERE TOO?

OH MY GOD~ LADY ODELETTA IS HERE TOO!! NICE TO MEET

YOU LADY~!
DAMN IT~!

teenmanhua.com

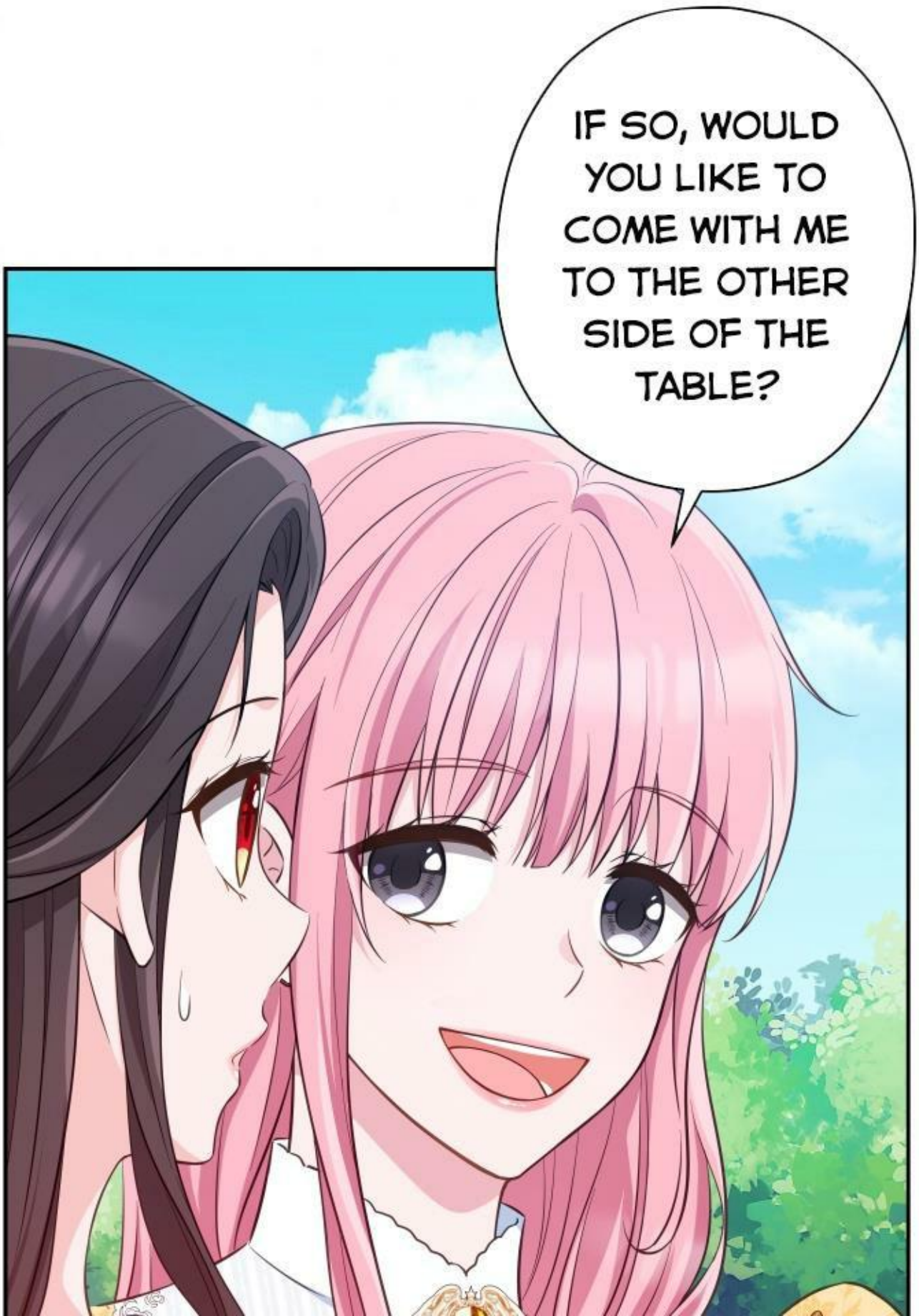
IF SO, WOULD YOU LIKE TO COME WITH ME TO THE OTHER SIDE OF THE TABLE?

YES?

THERE'S TEA AND CAKE ON THE OTHER SIDE, IT LOOKS DELICIOUS!

YES?!

WAIT, WAIT! PLEASE WAIT A MINUTE! I HAVE A PROBLEM..!

OH MY GOD, LADY ODELETTA.

WHERE DID YOU FIND THIS LADY AND MAKE FRIENDS SO QUICKLY..

IT WAS AS IF THE TWO OF YOU HAD BEEN IN A RELATIONSHIP FOR A LONG TIME.

THAT.. I WAS GOING THROUGH A VERY DIFFICULT TIME BEFORE, BUT I WAS HELPED BY

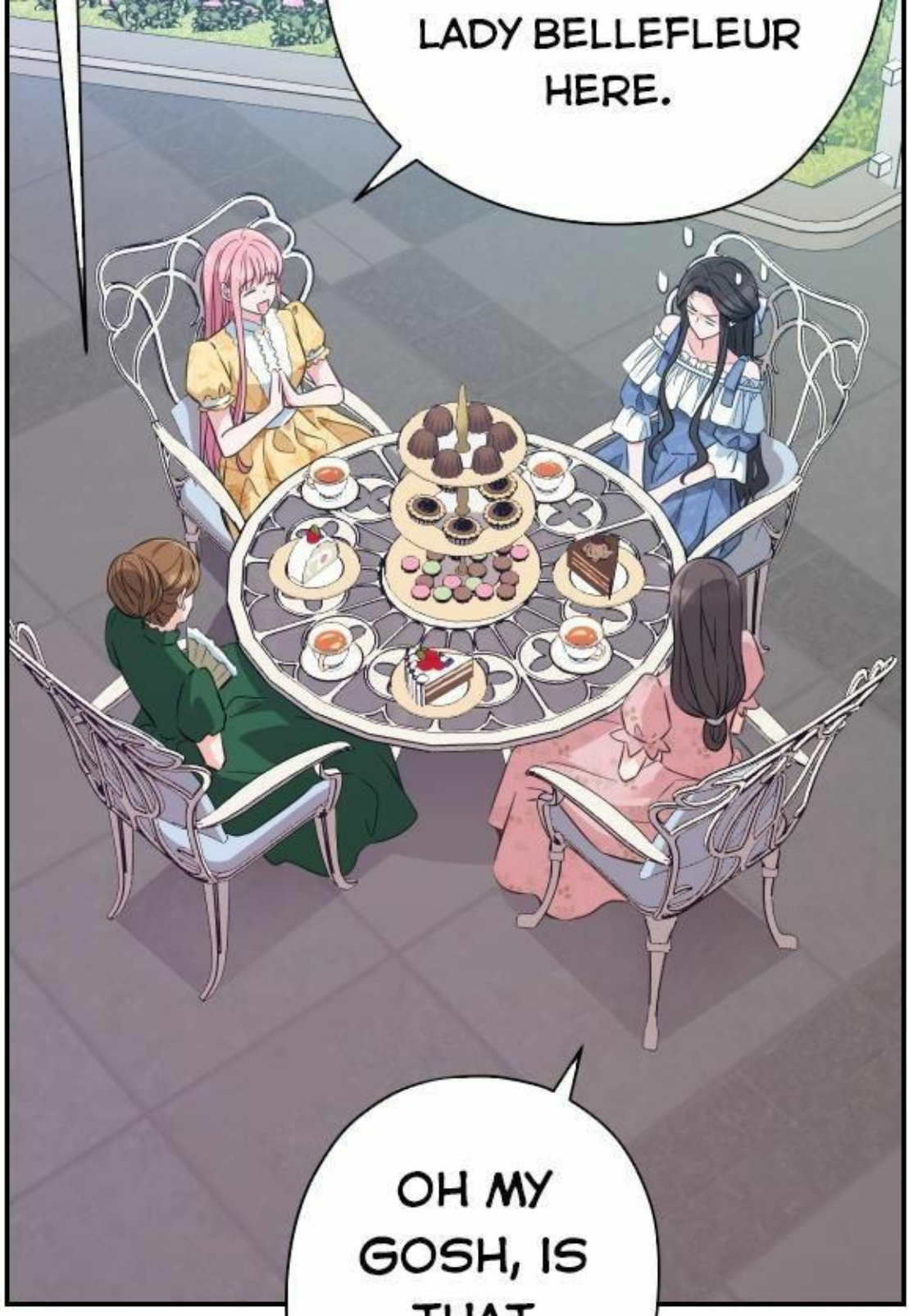

teenmanhua.com

YES, LADY BELLEFLEUR IS INHERENTLY KIND

SO WE QUICKLY BECAME CLOSE.

WHY? WHY DO I KEEP STICKING TO THE MAIN CHARACTERS IN THE NOVEL?

BUT IS
THAT HOW

MARISTELLA APPEARS IN THE NOVEL?

teenmanhua.com

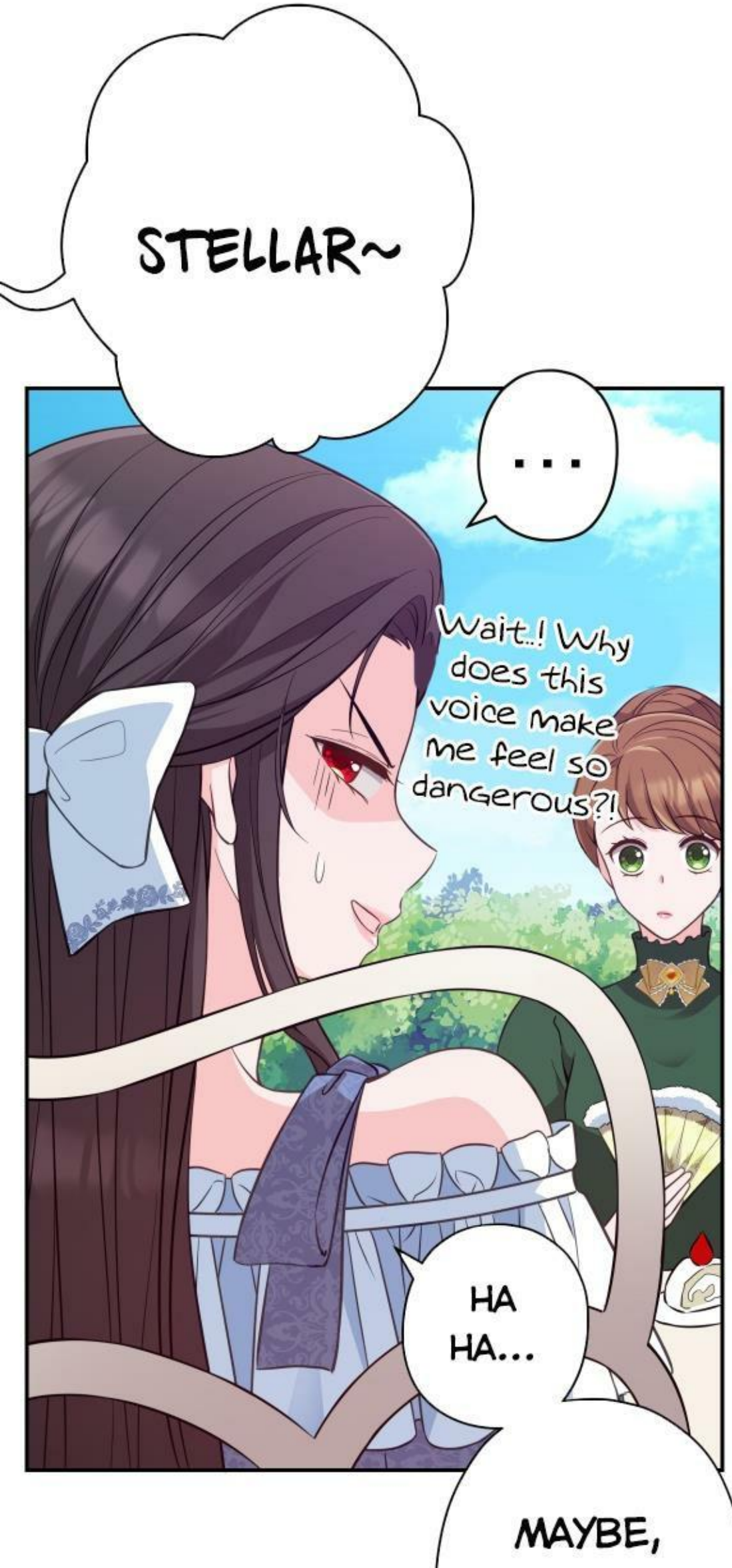
STELLAR~
...
Wait..! Why does this voice make me feel so dangerous?!
HA HA...
MAYBE,

PROBABLY NOT?

INDEED!
I KNEW RIGHT AWAY IT WAS YOU,

MARIE!

IF SO,

IS THIS POTION THE NEW INVENTION

THIS TIME?

YES, RECENTLY I FINISHED MAKING A NEW INVENTION.

teenmanhua.com

LIKE WHAT
YOUR
HIGHNESS
JUST SAW

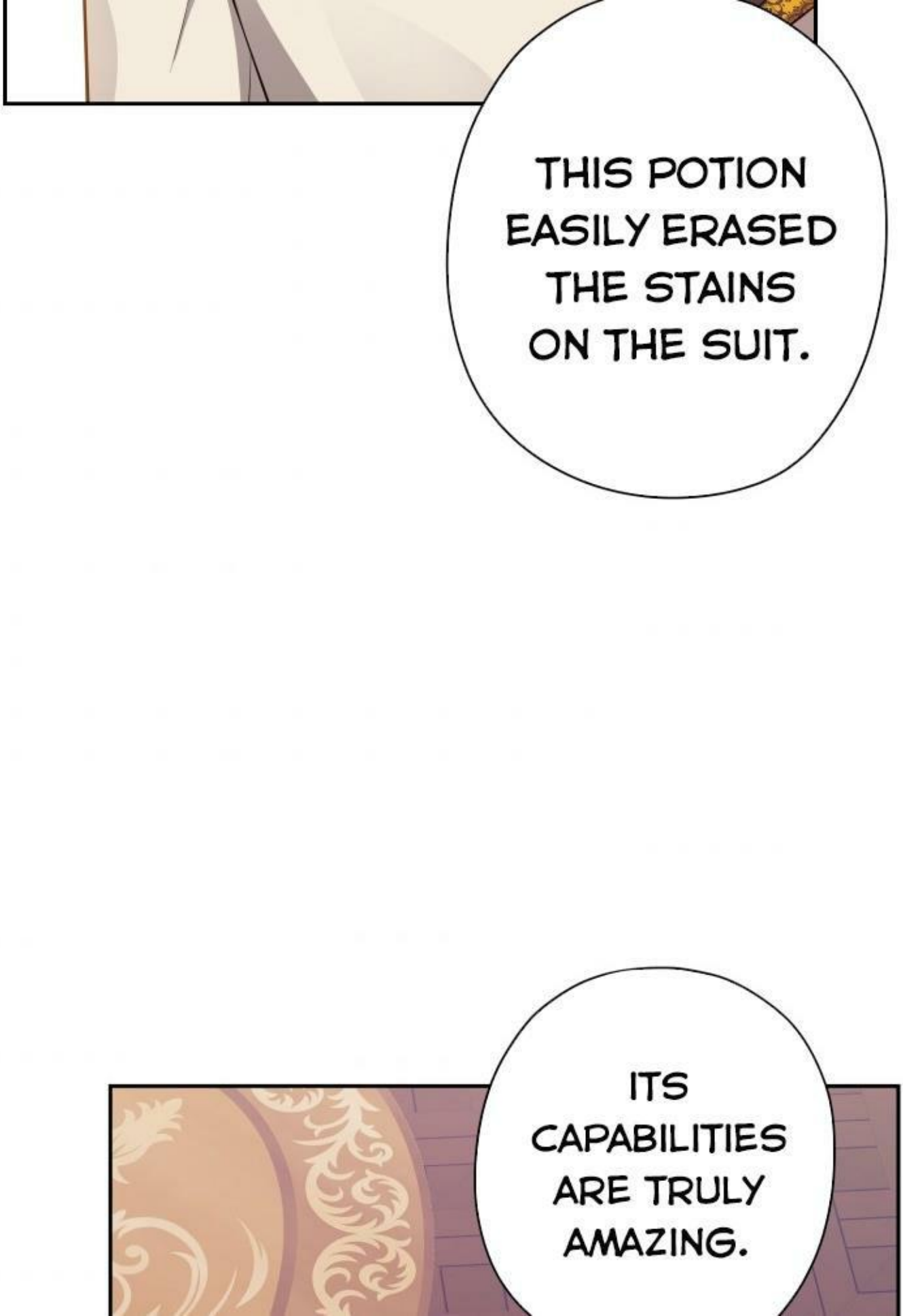
THIS POTION EASILY ERASED THE STAINS ON THE SUIT.
ITS CAPABILITIES ARE TRULY AMAZING.

THANK YOU FOR YOUR COMPLIMENTS.

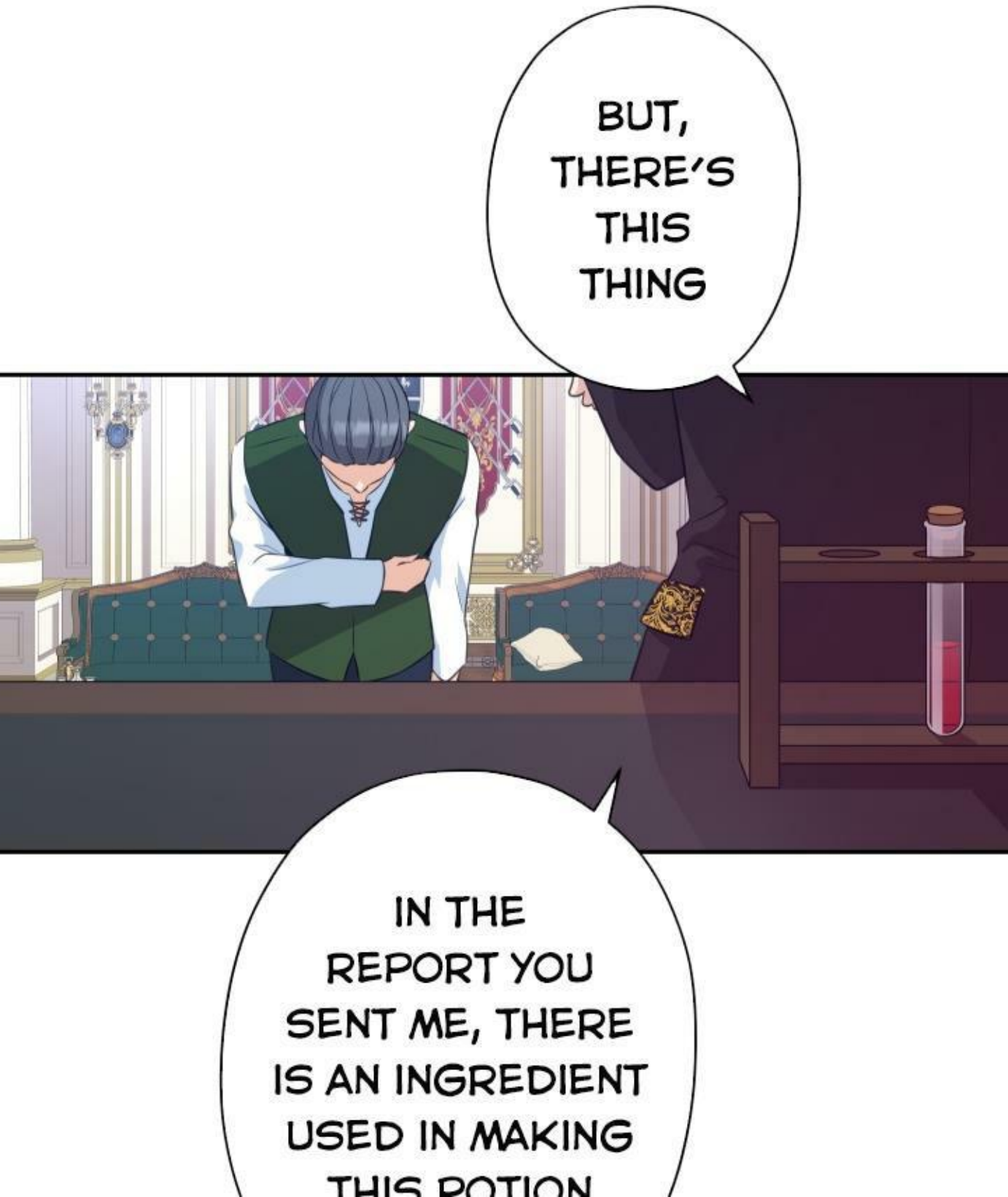
BUT, THERE'S THIS THING
IN THE REPORT YOU SENT ME, THERE IS AN INGREDIENT USED IN MAKING

THIS POTION

VERY DANGEROUS TO HUMANS..

NOT ONLY THAT, BUT ALSO USED IN SUFFICIENT QUANTITIES TO BE SLOWLY POISONED, TO DEATH

YES,

SO I'M USING MY OWN SPECIAL REFINING TECHNIQUE TO CONTROL ITS TOXICITY.

... WELL DONE, IF SO

INSTEAD OF HAVING THIS MEDICINE OFFICIALLY RECOGNIZED IN THE ROYAL FAMILY

CAN YOU HELP ME
LOOKING FOR A TOXIC INGREDIENT BEFORE MAKING IT?

YES?
STILL IN A
TOXIC
STATE?

ABOUT
HOW
MUCH...

teenmanhua.com

JUST
ENOUGH
TO

KILL AN
ADULT.

teenmanhua.com

We need your support!

Please, read all our translations on our website ~

Thank you !

Dear My friend

디어 마이 프렌드

Dear My friend 디어 마이 프렌드

원작 무소
각색 콘티 나종민 / 그림 권하나
채색 도움 우기스튜디오

*CHIRP X3

DO...!
DOROTHEA?!
푸드득

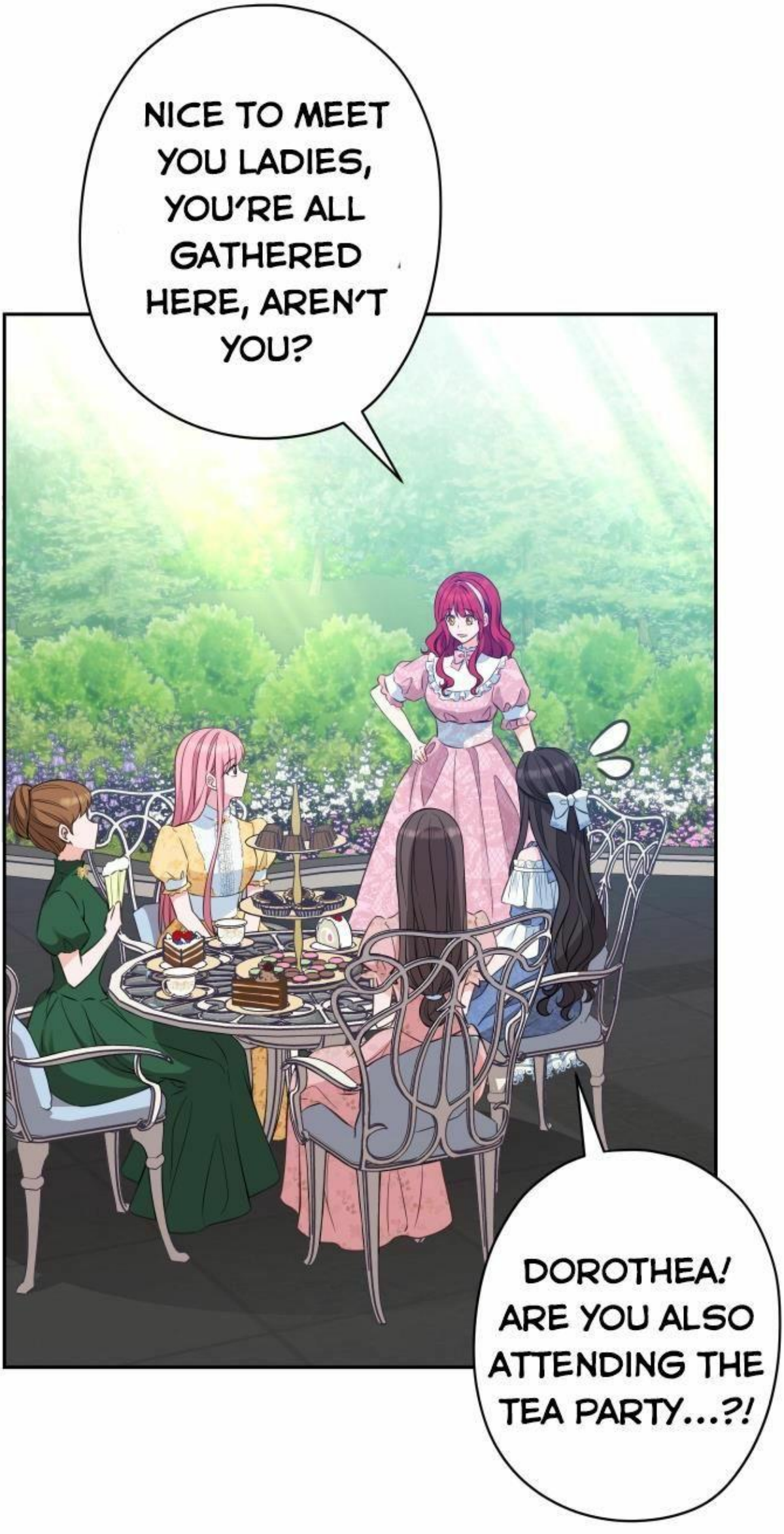

teenmanhua.com

OF COURSE,
I WAS ALSO

I WAS ALSO INVITED BY LADY KUTLER.

MARIE, WHAT YOU'RE DRINKING,

AND HERE TOO, IT'S ALL TEA FROM MY HOUSE! THE SCENT IS VERY NICE, ISN'T IT?

...

R-REALLY...?

THIS LITTLE DOROTHEA! THE DAY AT THE CROWN PRINCE'S BIRTHDAY PARTY, SHE GOT MAD AT ME AND RETURNED HOME RIGHT AWAY.

OBVIOUSLY, AT THAT TIME, SHE ASKED TO STOP BEING FRIENDS WITH ME...!

BUT NOW THAT WE MEET EACH OTHER BY CHANCE AND SHE TREATS ME LIKE NOTHING HAPPENED...

THIS GIRL IS DEFINITELY A FORMIDABLE ONE IN MANY WAYS.

So scary...!

OH? WAIT A MOMENT! NOW I SEE YOU

IS LADY TRAKOS HERE TOO?

멤칫
!

SORRY FOR NOT NOTICING YOU SOONER.

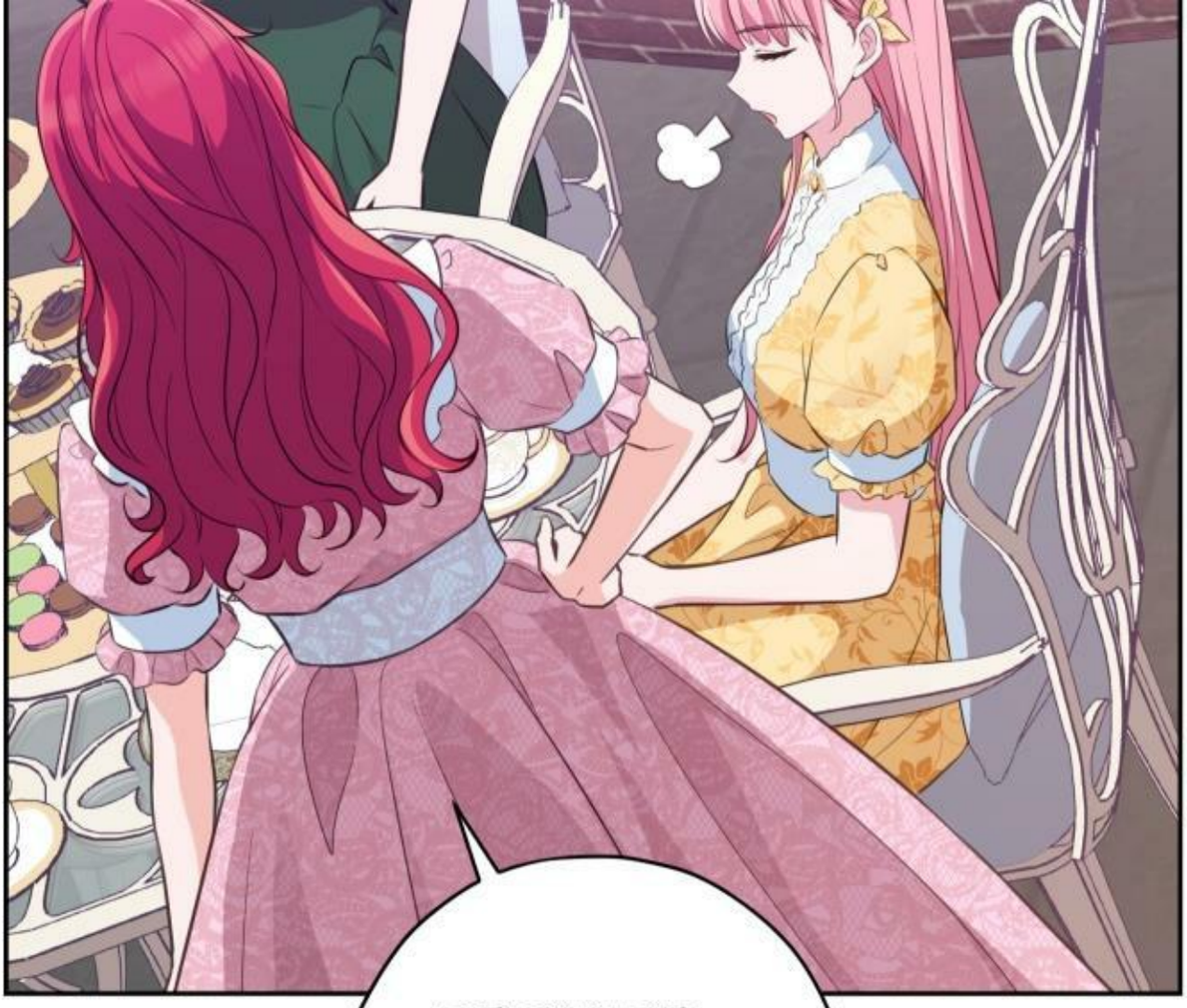

BECAUSE~ YOUR STYLE WASN'T VERY PROMINENT, SO I FORGOT ABOUT IT.

YES, NICE TO MEET YOU.

LADY DOROTHEA.

teenmanhua.com

YOU DON'T NEED TO FEEL GUILTY FOR NOT RECOGNIZING ME,

I ALSO MISTAKEN-LY THOUGHT LADY CORNOHEN WAS THE SERVANT WHO BROUGHT TEA.

M-MAID...?

AH, THE TEA WAS ALSO BROUGHT BY THE LADY JUST NOW, SO IT CAN BE CONSIDERED SOMEWHAT SIMILAR, RIGHT?
Maid Dorothea?
호
호
호
호
THAT'S ENOUGH, YOU LITTLE!

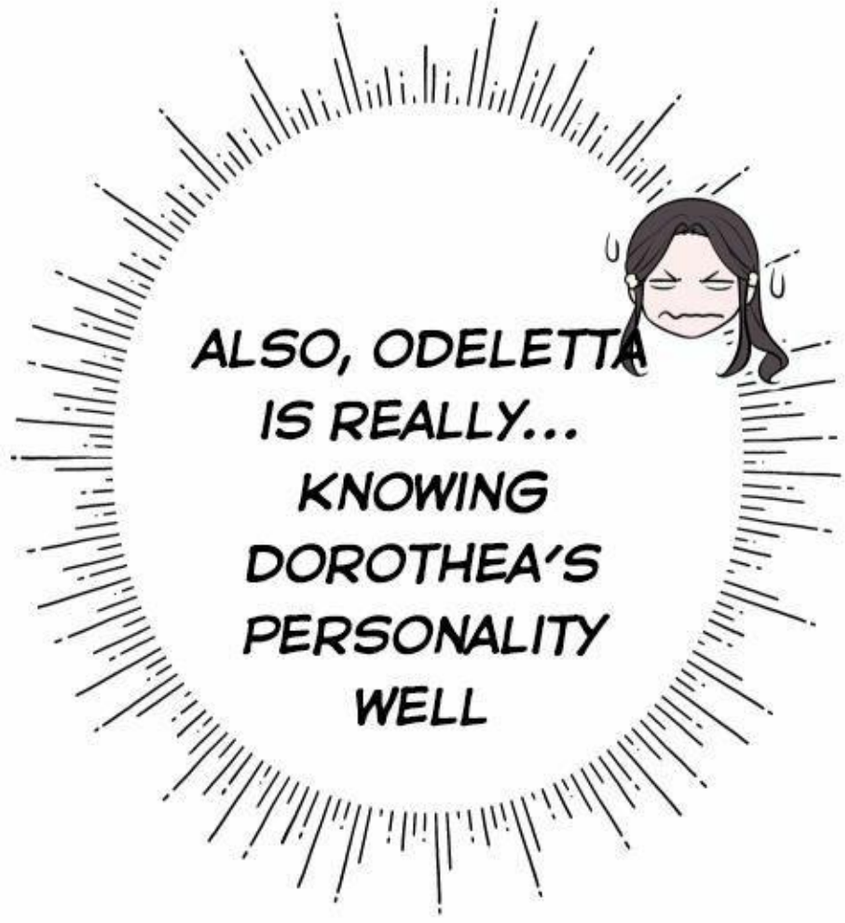

teenmanhua.com

HMM, THAT MAKES SENSE.
BUT COMPARED TO THE PITIFUL MARQUIS LADY, YOU COULDN'T EVEN SPEAK TO THE CROWN PRINCE AT THE DINNER PARTY.
움찔

THEN I THINK MY SITUATION IS MUCH BETTER...?

?!

WHAT...SHE'S BRINGING UP THE MATTER AT THE CROWN PRINCE'S BALL HERE?

I WONDER IF LADY ODELETTA EVER TALKED TO THE CROWN PRINCE?

!

I TALKED TO HIS HIGHNESS AT THE DINNER PARTY

IT MUST BE SAID THAT HIS HIGHNESS HAS SUCH A GENTLE VOICE.

OF COURSE, SOMEONE WHO HAS NEVER SPOKEN TO HIS HIGHNESS DIRECTLY

LIKE LADY TRAKOS, I DON'T KNOW, BUT...

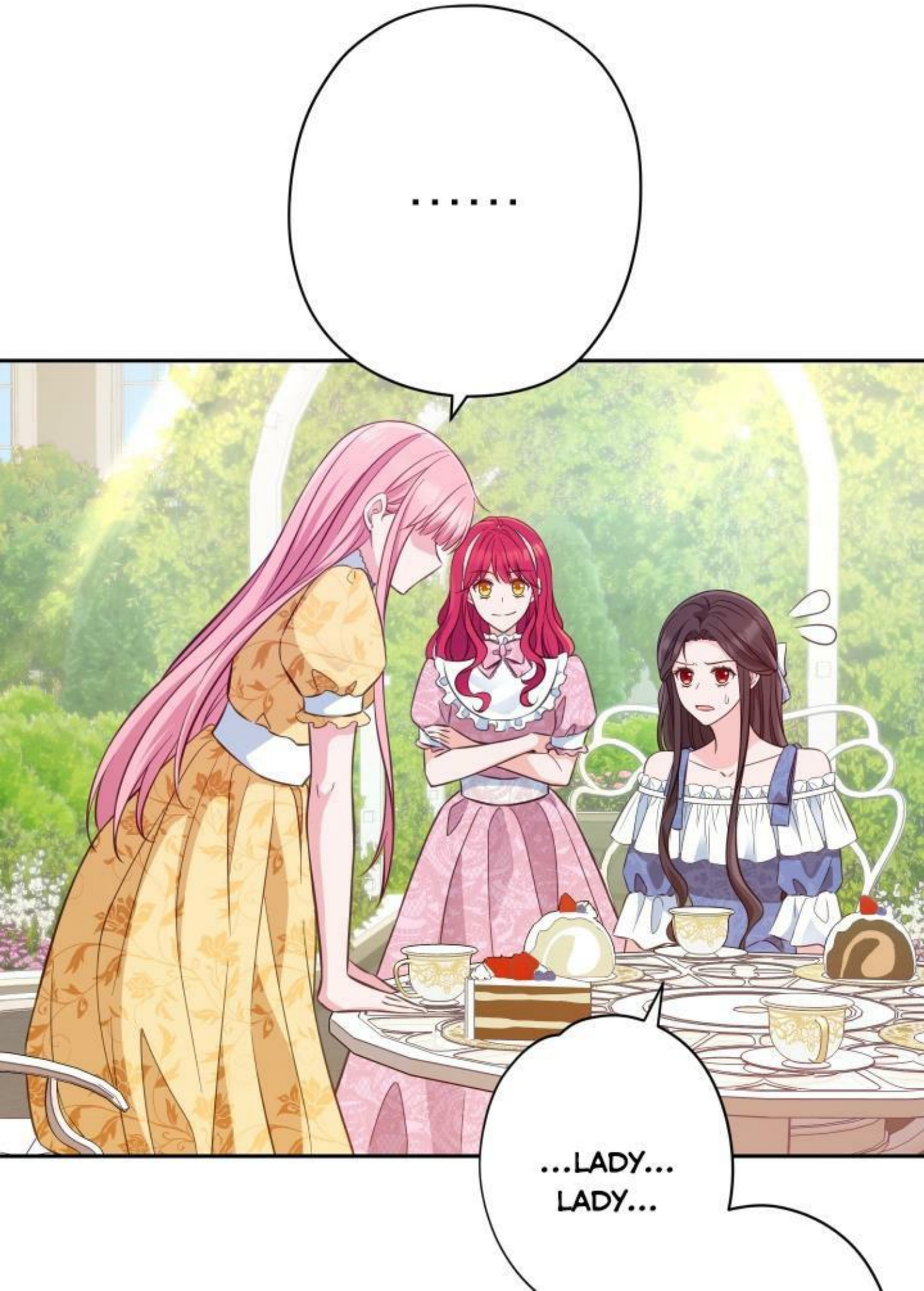
.....
...LADY...
LADY...

ODELETTA..?

I...

EXCUSE ME FOR A MOMENT.

teenmanhua.com

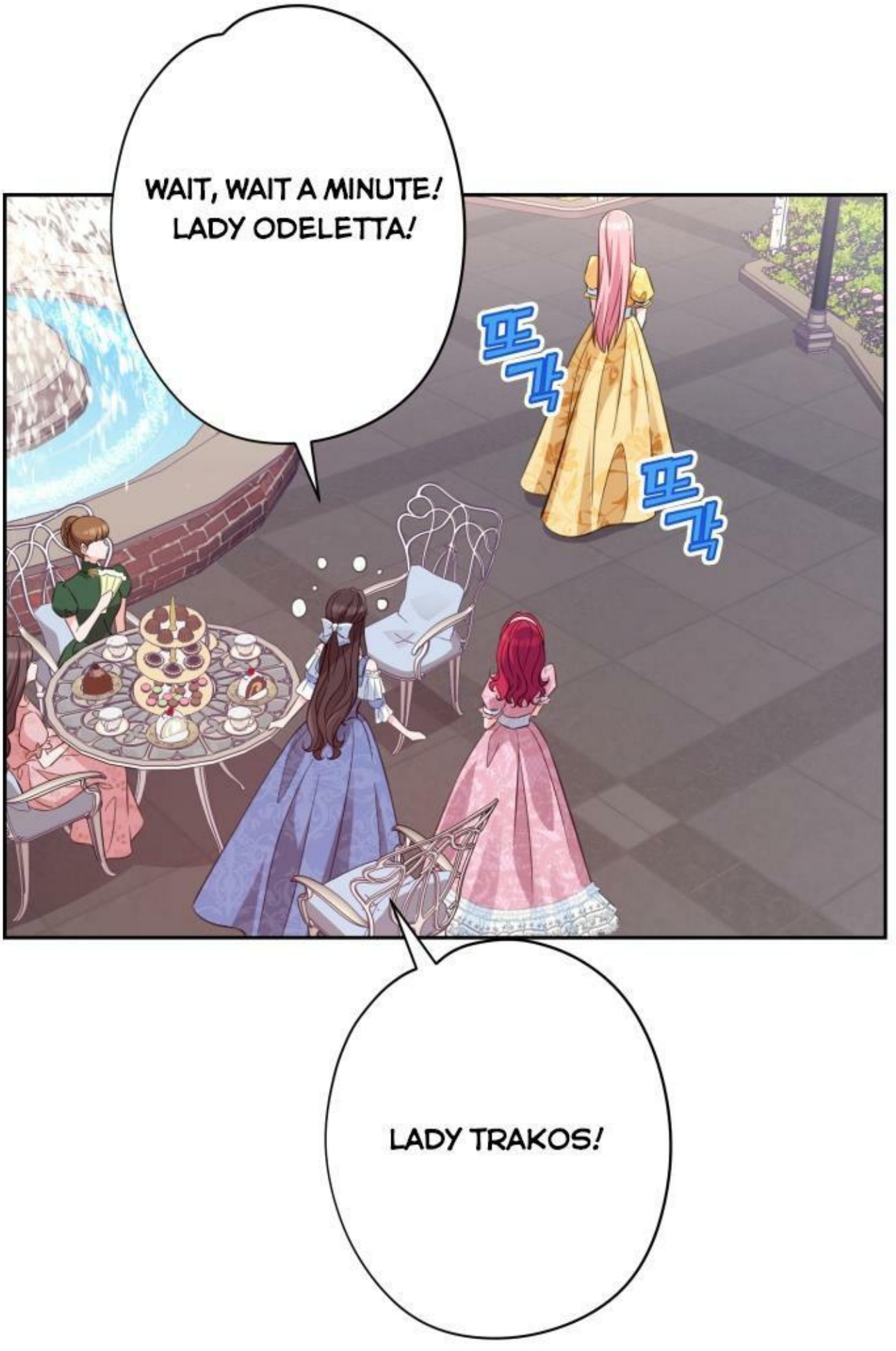
WAIT, WAIT A MINUTE!
LADY ODELETTA!
또각
또각
LADY TRAKOS!

HONESTLY

IT'S NOT A BIG DEAL, SHE'S IMPOLITE!

THAT'S A BIG DEAL...

EVEN THOUGH

ODELETTA WASN'T PAIRED WITH THE CROWN PRINCE ON THE NIGHT OF THE BANQUET

BUT HER RELATIONSHIP WITH THE HEROINE DOROTHEA IS SLOWLY GOING AWRY...!

AT THIS RATE, ODELETTA ACCIDENTALLY

ACCIDENTALLY CHANGES DIRECTION

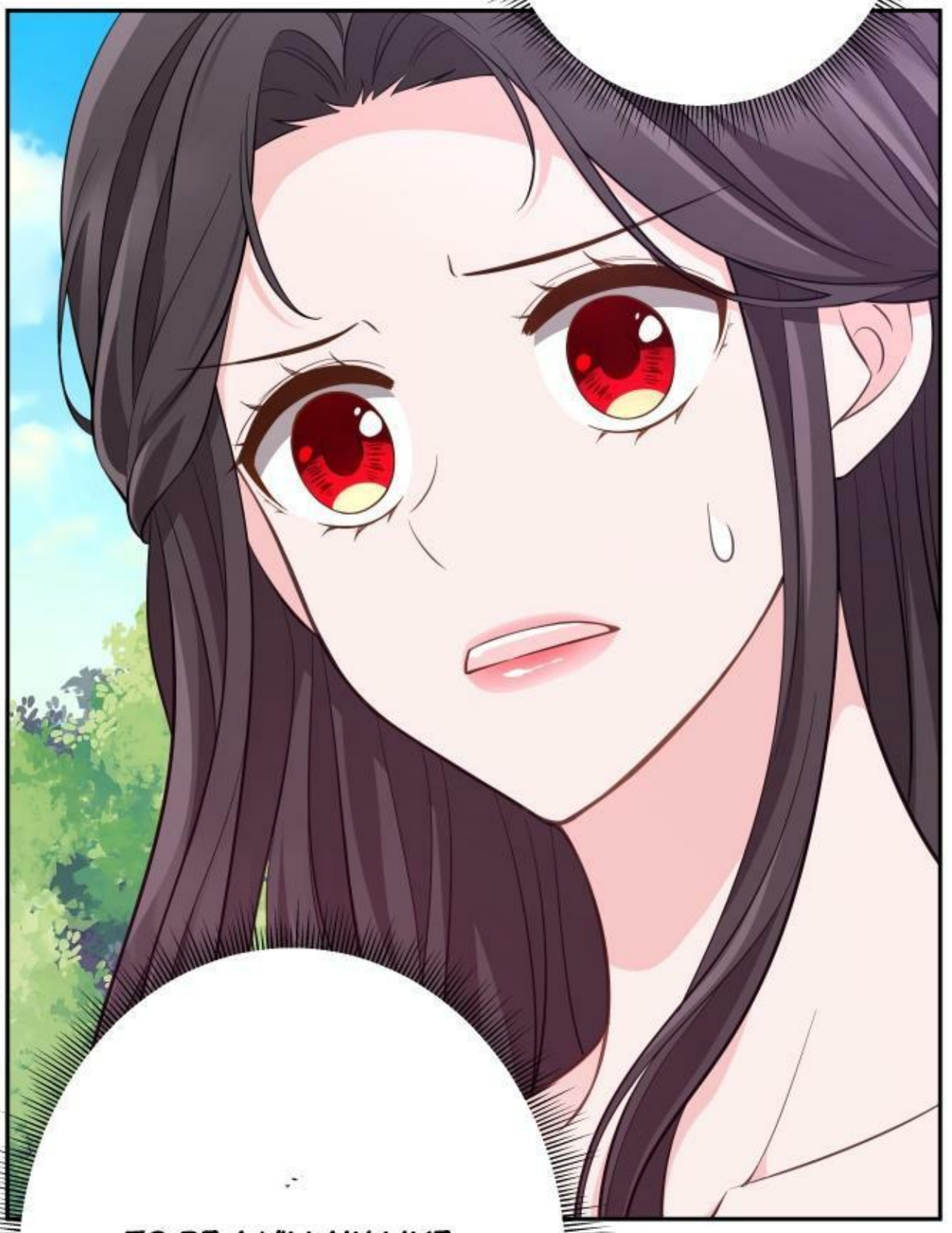

TO BE A VILLAIN LIKE THE CONTENT IN THE STORY...!

IT CAN'T BE LIKE THAT AT ALL!

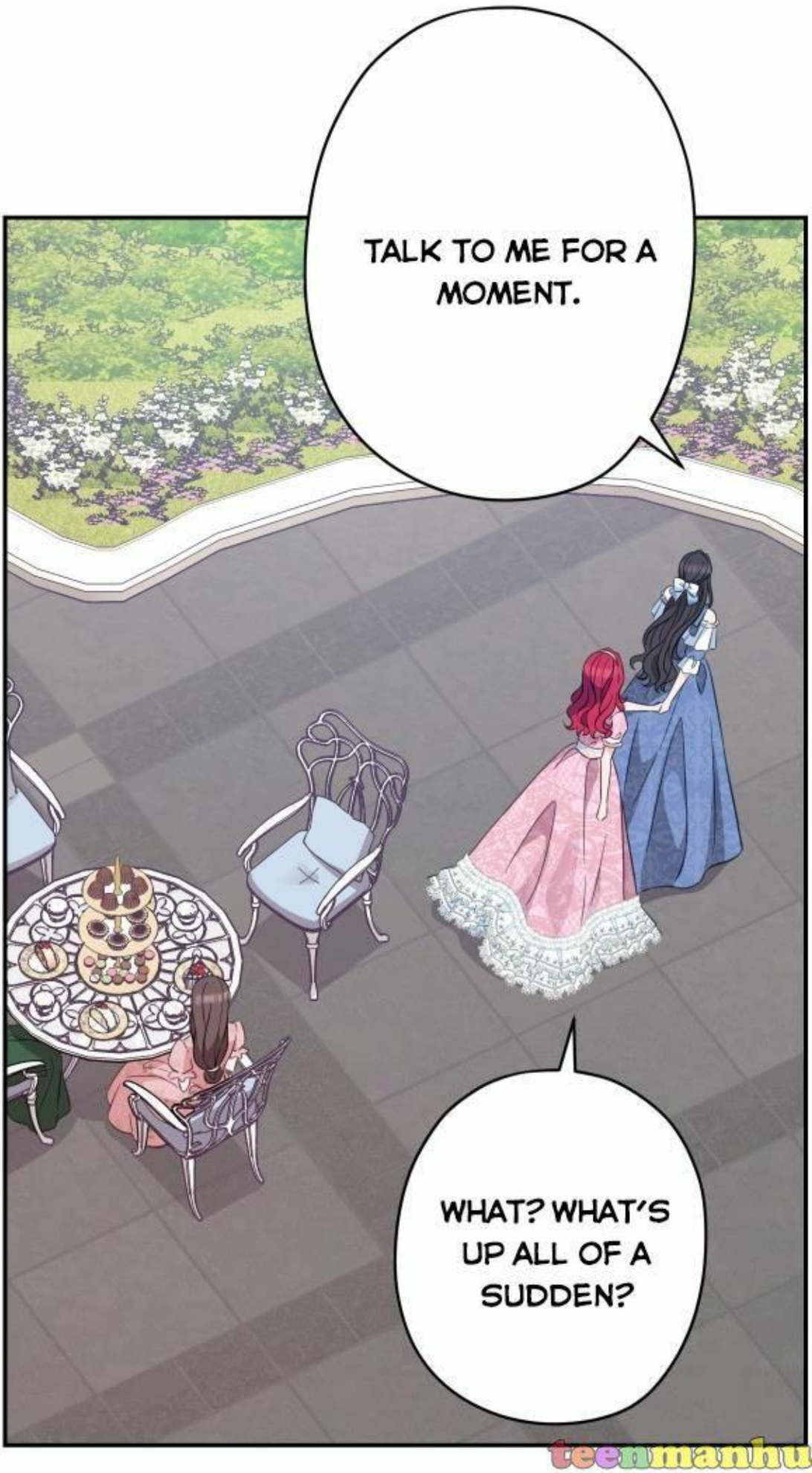

teenmanhua.com

챠
아
아
아

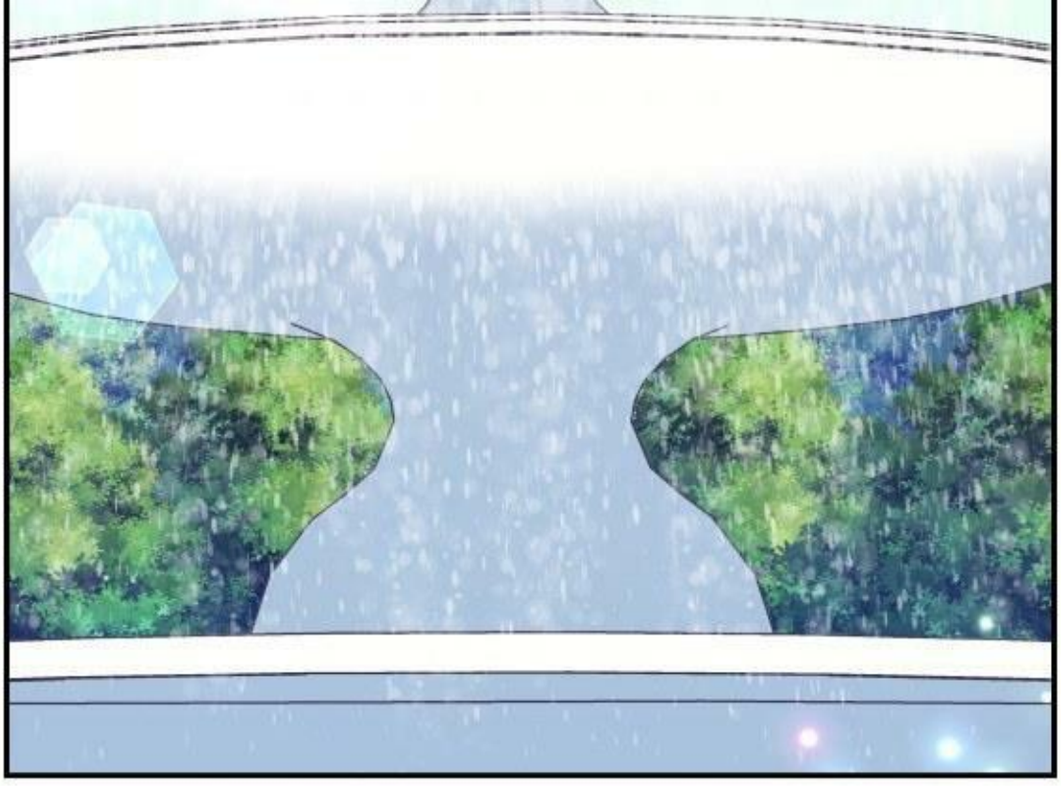

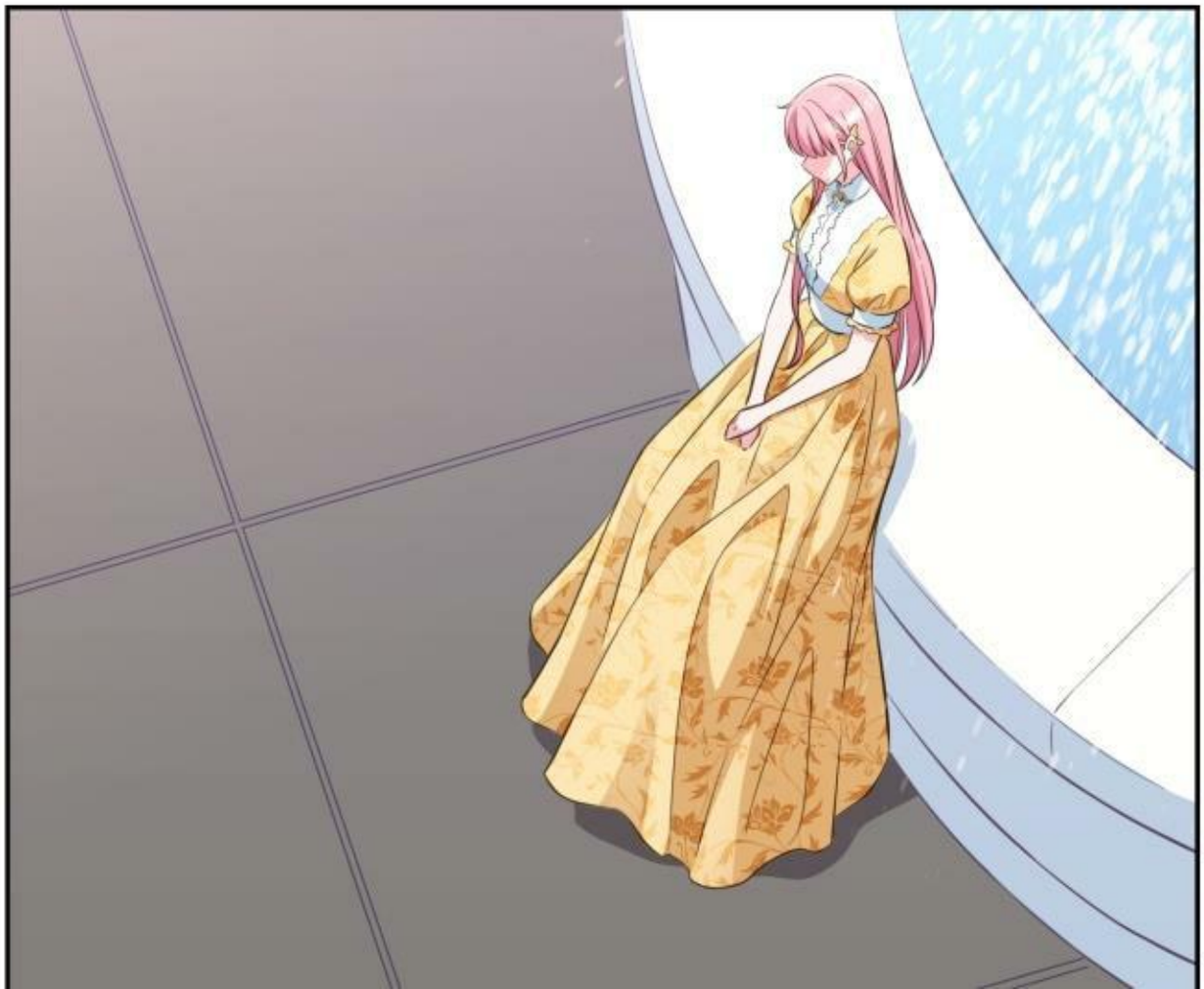

teenmanhua.com

AH! LADY...!
ロリ
AH!

OUCH!
털썩
LADY ODELETTA! ARE YOU OKAY?
AHHHH...

THAT'S WHY I TOLD YOU SHOULDN'T RUN TOO FAST WITH NEW SHOES ON!

..I DIDN'T RUN FAST..

AH... AH...

ALL...ALL BECAUSE THE FLOOR IN THE PALACE IS TOO SLIPPERY!

IT'S BECAUSE THEY CLEAN THE SHINY FLOOR EVERY DAY, THAT'S WHY IT'S ALWAYS SO SLIPPERY...!

OH, LADY ODELETTA! DON'T SAY THAT, IT'LL BE A BIG DEAL!

WHY IS IT THE FAULT

OF THE PALACE, WHAT IF THE PEOPLE IN THE PALACE HEAR IT...!

BUT THAT'S THE TRUTH!

I JUST KEEP FALLING.

teenmanhua.com

EVERY DAY I FOLLOW MY FATHER TO THE PALACE, I WILL DEFINITELY FALL ONCE...
FLOOR..

IS THAT SLIPPERY?
멈칫
!

AH!

CR...

THE CROWN PRINCE!

teenmanhua.com

GREETINGS YOUR HIGHNESS!

W-WHAT MY LADY SAID EARLIER MEANT NOTHING ELSE...!

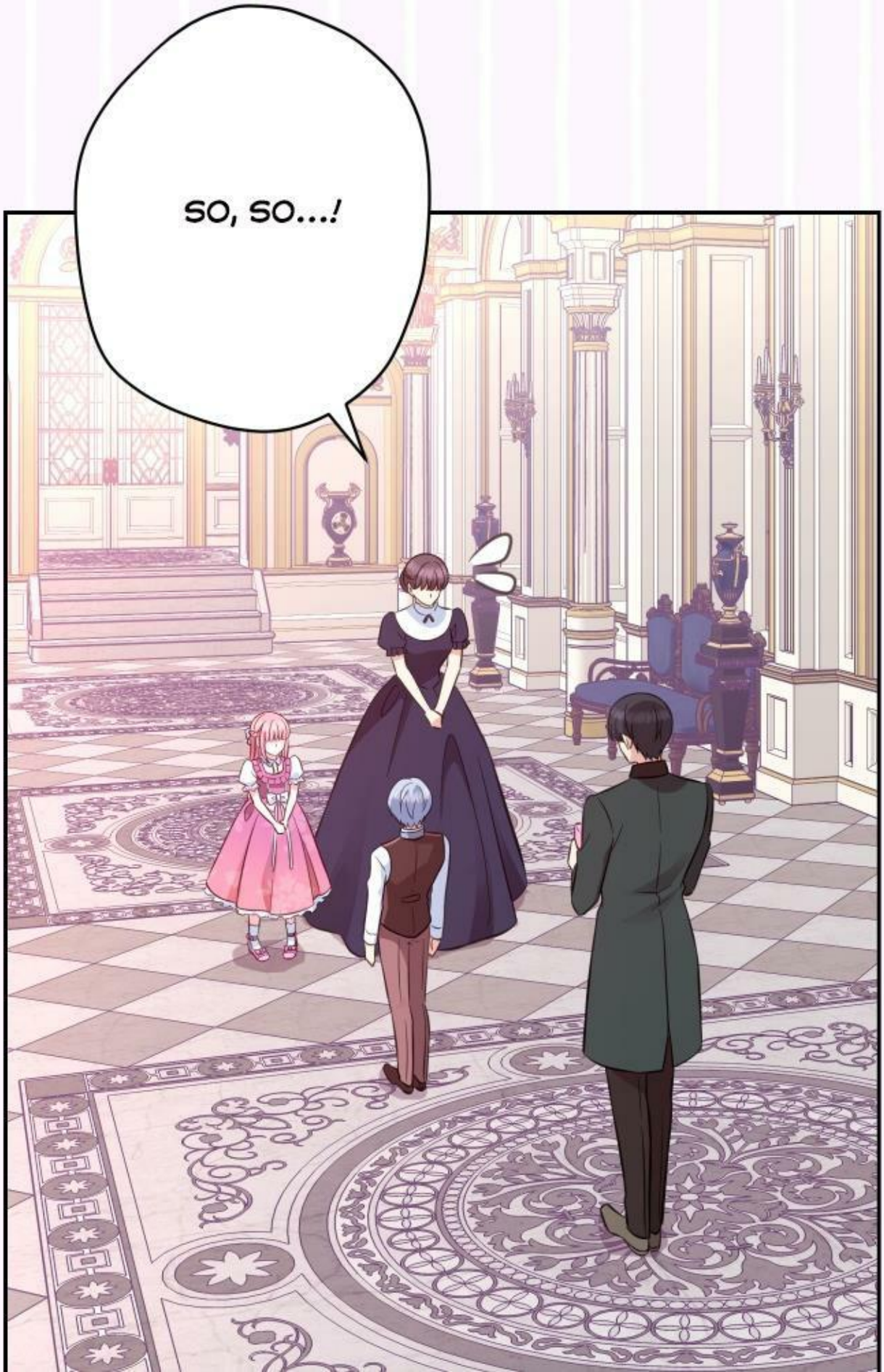
SO, SO...!

FORGIVE ME,
YOUR HIGHNESS..

teenmanhua.com

?!

I HAVE TO BE THE ONE WHO NEEDS TO APOLOGIZE TO YOU.

?!

I WILL SPEAK TO THE PALACE ADMINISTRATOR.

THE FLOOR IS TOO SLIPPERY, SO IT IS DANGEROUS
I'LL TELL THEM TO

PAY MORE ATTENTION TO THAT.

I DON'T KNOW IF THE LADY IS INJURED ANYWHERE?

화악
AH...

NO! I DON'T HURT ANYWHERE...!

OH REALLY.

WELL SO LUCKY, LADY.

IF YOU AGREE,
MAY I TAKE YOU TO
WHERE YOU ARE
GOING TO
APOLOGIZE?

teenmanhua.com

IF IT'S JUST TALKING, I'D...

AH, REALLY!

WAIT A MINUTE, MARIE! WHERE ARE YOU GOING?!

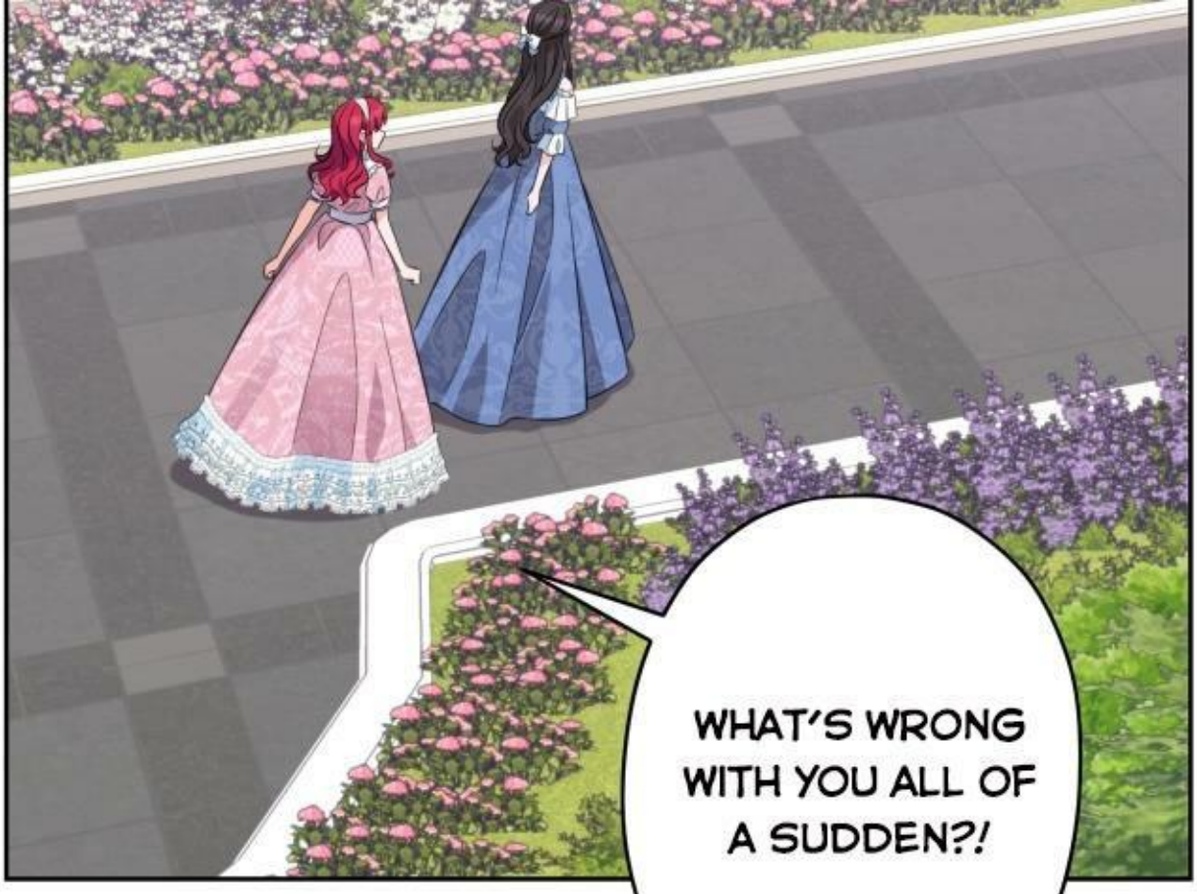

...THAT QUESTION SHOULD HAVE BEEN ME ASKING YOU.

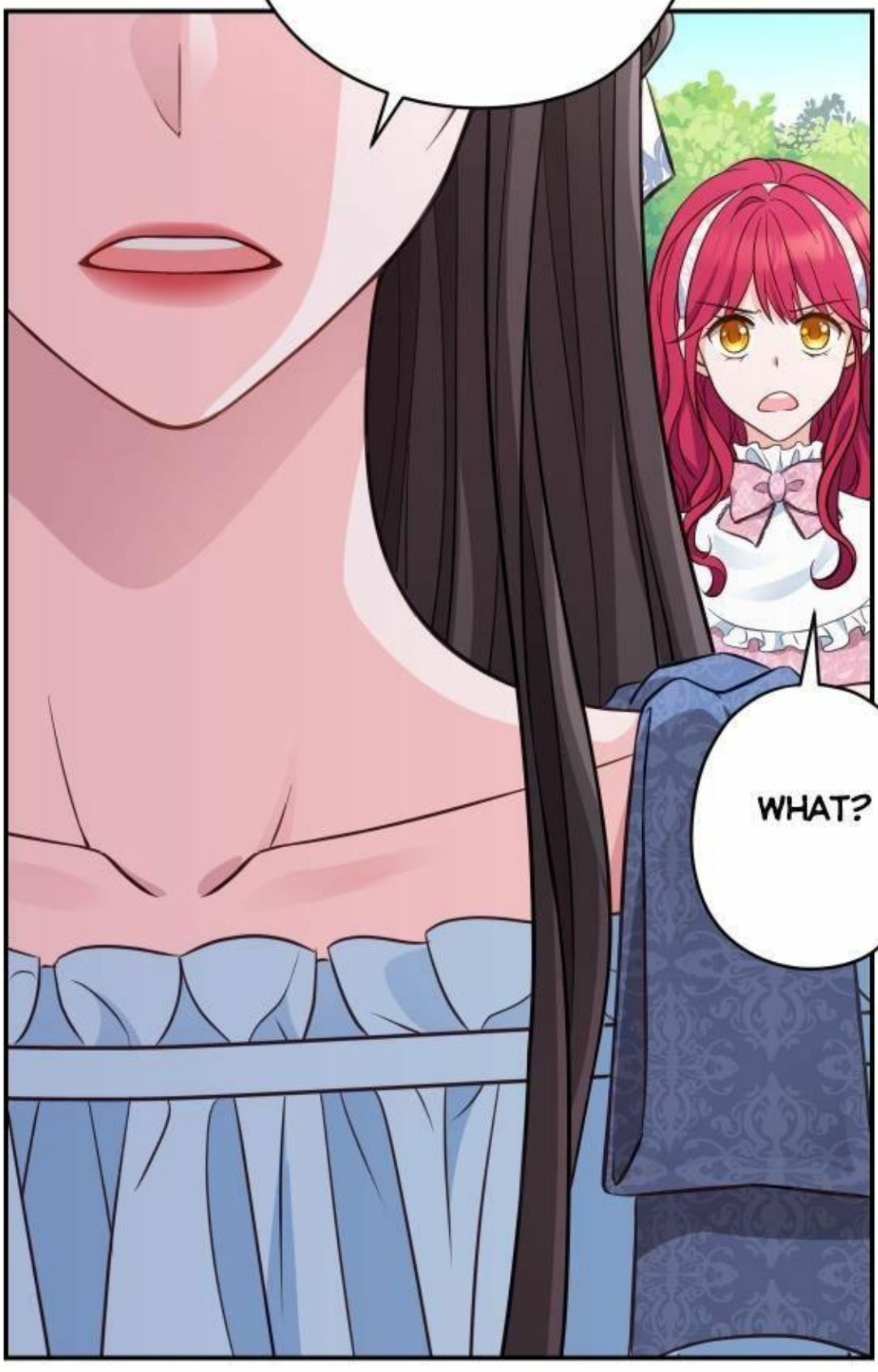

teenmanhua.com

탓

HEY YOU!
AFTER ALL, WHY WOULD YOU DO THIS TO ODELETTA?!
HUH?!

WHY ARE YOU ALWAYS LIKE THAT? CAN'T YOU STAND IT IF YOU DON'T ARGUE WITH ODELETTA!

OKAY, YOU CAN DO THAT TO ME BECAUSE I'M YOUR FRIEND!

BUT YOU'RE NOT EVEN CLOSE TO ODELETTA!

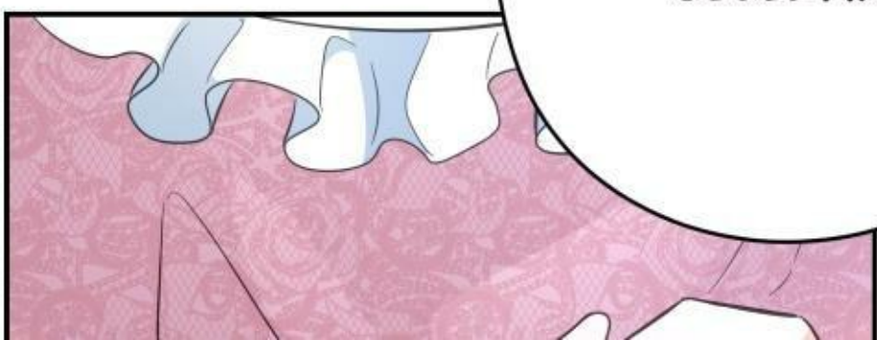

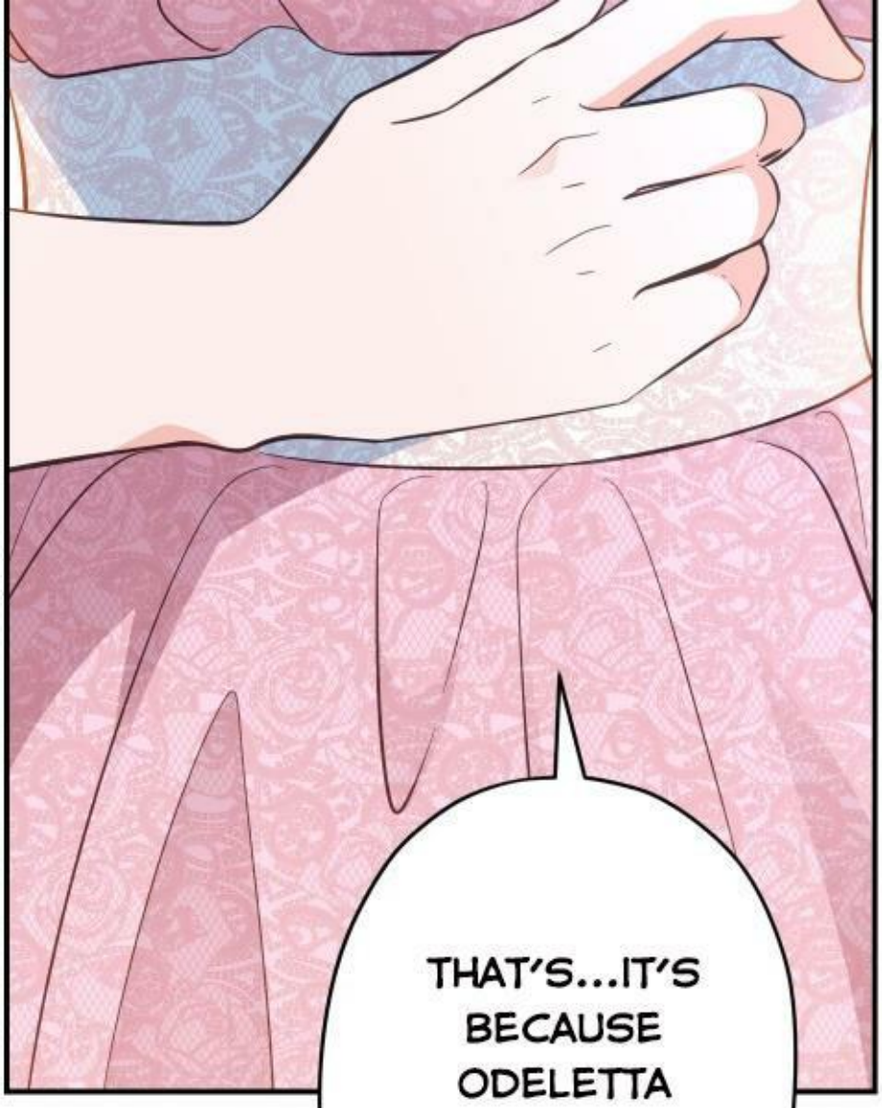

THAT'S...IT'S BECAUSE ODELETTA BEHAVES SO OBNOXIOUSLY.

HER PERSONALITY ISN'T LIKE THAT, BUT SHE TRIES TO ACT LIKE SHE'S VERY GENTLE,

SHE ALWAYS LOOKS DOWN ON PEOPLE NO MATTER WHAT THEY DO...!

teenmanhua.com

SO THAT'S THE REASON AFTER ALL, ISN'T IT?

.

JUST BECAUSE HER PERSONALITY ISN'T YOUR TYPE?

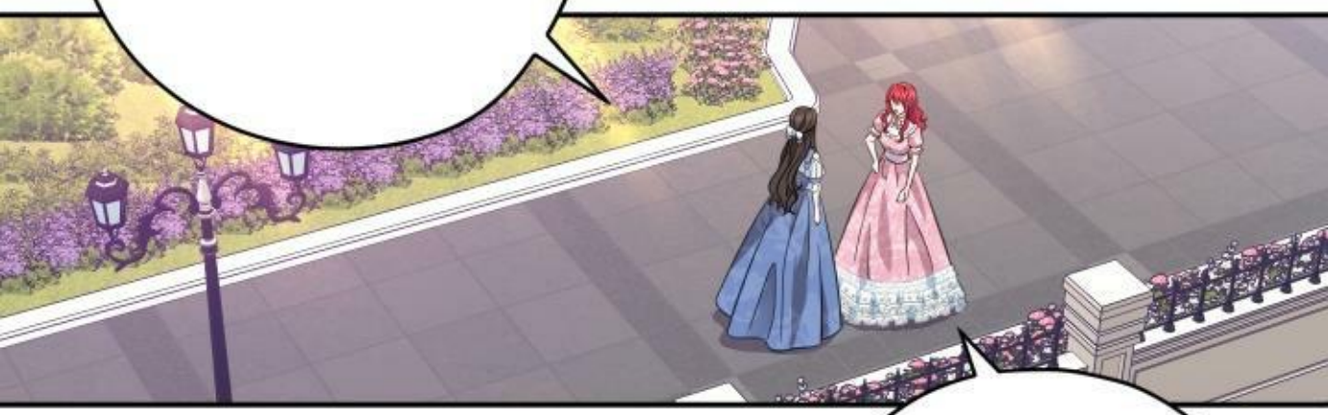

HEY, MARIE! JUST BECAUSE SHE'S A STAR. ODELETTA REALLY HAS THAT LOUSY PERSONALITY!

YOU KNOW, WHAT HAPPENED AT THE TEA PARTY AT THE TROKAS MANSION LAST TIME.

OBVIOUSLY I SAID BEFORE THAT I LIKE THE CROWN PRINCE
YET SHE ACTED LIKE SHE DIDN'T KNOW AND SAID SHE LIKED HIS HIGHNESS RIGHT IN FRONT OF ME...! HONESTLY!

IF THAT'S NOT DISRESPECTING YOURSELF, THEN WHAT IS?

IT'S BECAUSE SHE LIKES HIM AS MUCH AS YOU DO.

ODELETTA, SHE LIKES HIS HIGHNESS AS MUCH AS YOU DO.

Dear My friend 디어 마이 프렌드

Dear My friend
디어 마이 프렌드

원작 무소
각색 콘티 나종민 / 그림 권하나
채색 도움 우기 스튜디오

덜컹-덜컹
덜컹-덜컹

HAIZ~

LEAN

WHAT ARE YOU SAYING? MARISTELLA?

teenmanhua.com

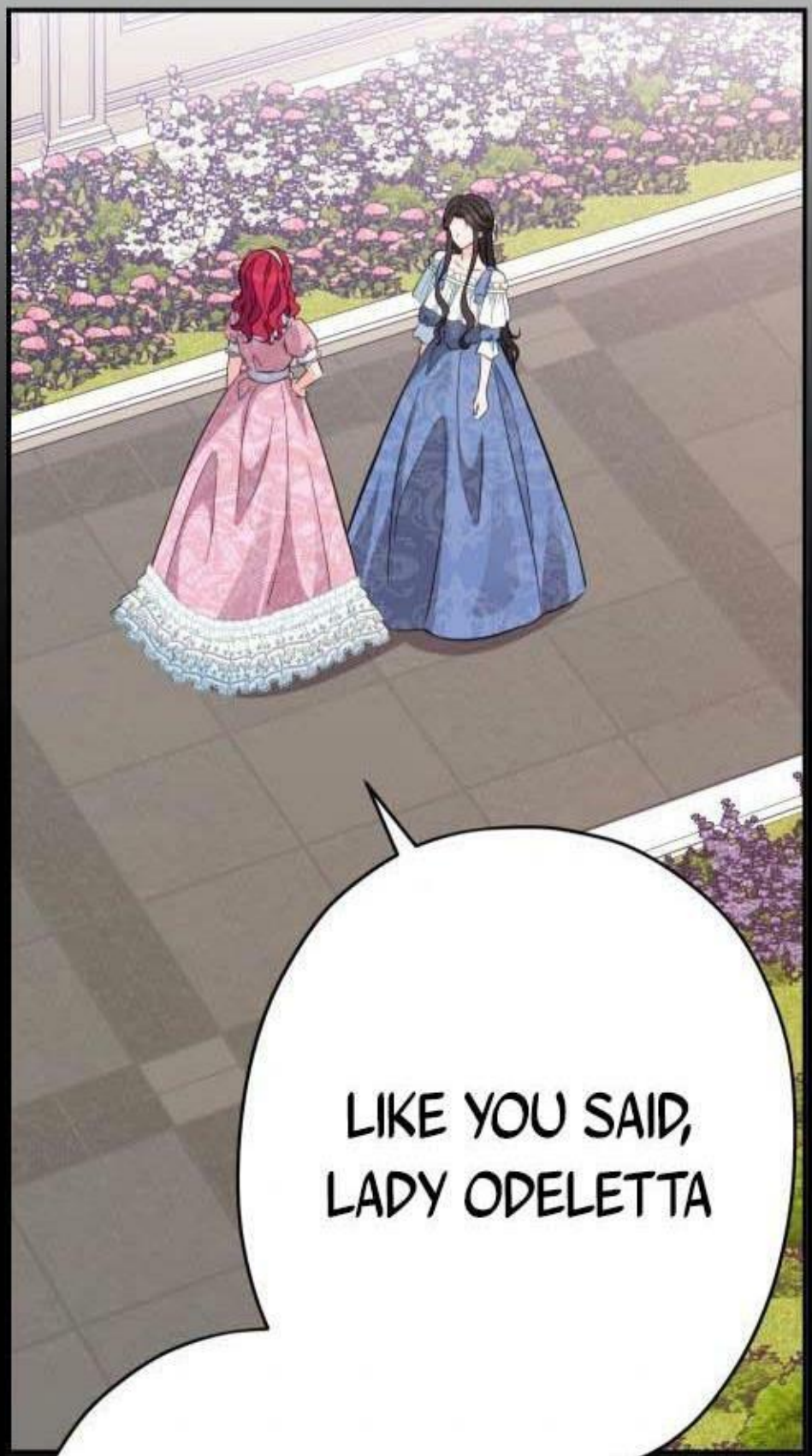
LIKE YOU SAID,
LADY ODELETTA
HAS SHE LIKED
THE CROWN

PRINCE SINCE CHILDHOOD?

RIGHT,

ODELETTA HAS MET HIS HIGHNESS SINCE CHILDHOOD.

teenmanhua.com

AND SHE HAS ALWAYS LIKED HIS HIGHNESS UNTIL NOW.
..?
AFTER ALL, WHERE DID YOU

HEAR THAT?

EVEN THE OTHER LADIES HAD NEVER HEARD OF IT.

...WAIT! MARIE, ARE YOU FOOLED BY FAKE NEWS?!

IF IT'S YOU,

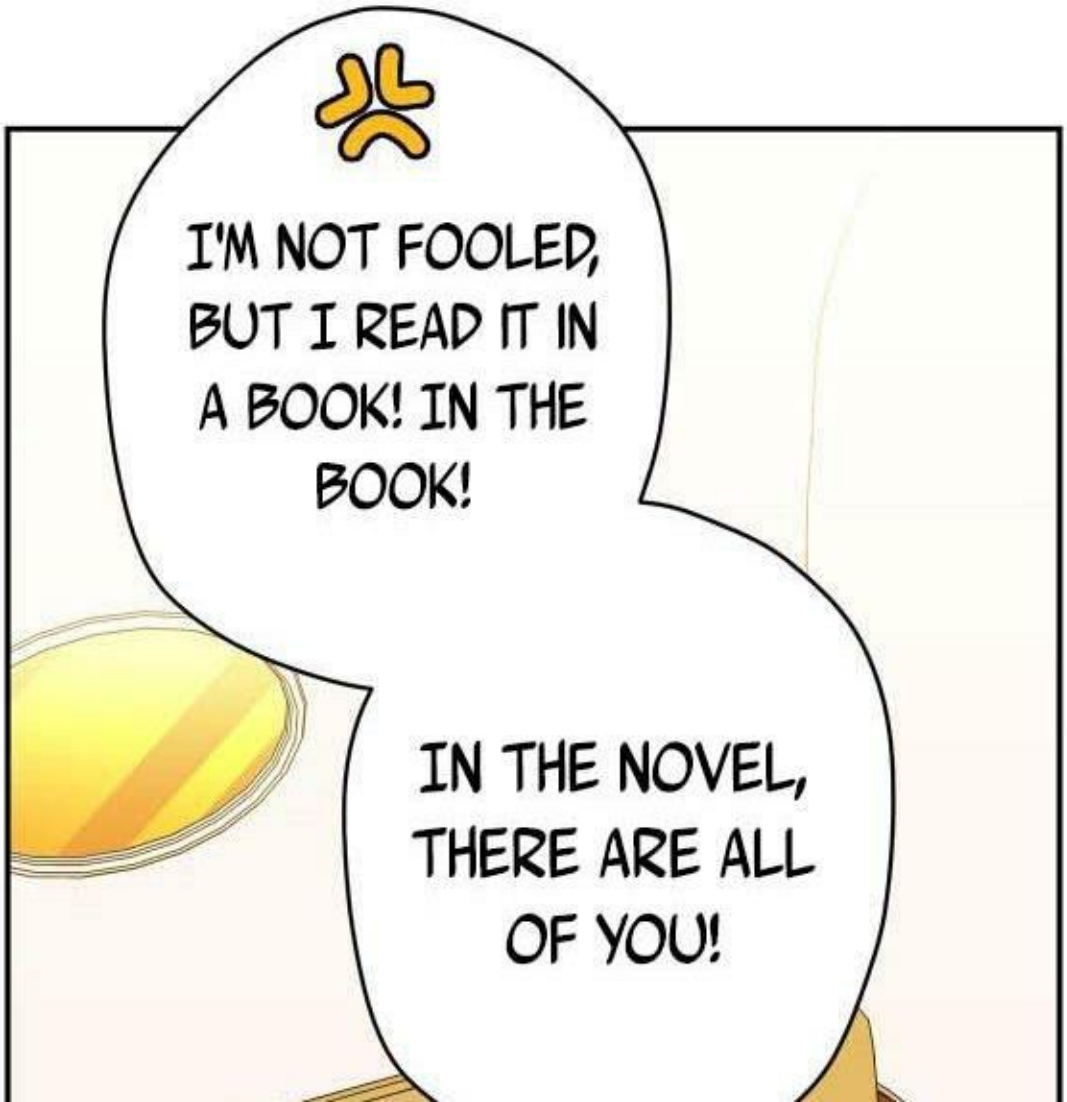
I'M NOT FOOLED, BUT I READ IT IN A BOOK! IN THE BOOK!
IN THE NOVEL, THERE ARE ALL OF YOU!

INSTEAD OF HANDLING THE SITUATION IN THIS TIRING AND ANNOYING WAY

SHOULD I SAY THAT I AM ILLUMINATED BY GOD?

AND TELL THEM ALL ABOUT WHAT WILL HAPPEN?!

TELL THEM NOT TO CAUSE TROUBLE..

teenmanhua.com

HOWEVER, WHAT IF I WAS UNJUSTLY CONSIDERED A WITCH
THIS IS THE ERA WHERE I CAN BE BURNED ALIVE!
DAMN
DAMN IT~!

NO MATTER HOW MUCH YOU TRY TO CHANGE THE PLOT, IF I JUST STAY IN THE SAME PLACE

CLIP-CLOPS
CLIP-CLOPS

THEN I KNOW WHAT TO DO~!

HUH?

THAT...
WHAT IS THAT?

CLIP-CLOP
CLIP-CLOP
CLIP-CLOP
THAT CARRIAGE
WHY IS THERE NO DRIVER...

NEIGH!

OR... JUST GIVE UP AND THEN I STAND TO KILL THEM ALL FIRST?

ANYWAY, MY DEATH WAS BECAUSE OF THE CHARACTERS IN THIS NOVEL, SO IT CAN BE CONSIDERED A LEGITIMATE DEFENSE.

teenmanhua.com

BUT IF SO, HOW TO KILL THEM ALL WITHOUT GETTING CAUGHT?

AH DAMN..
KNOWING THAT,
I HAVE TO READ
DETECTIVE NOVELS
EVERY DAY..

AH...! HEY!
STOP! STOP!
!
HMM? WHAT SCREAMS?

SHAKE
?
*FALL

Something

happened
suddenly.

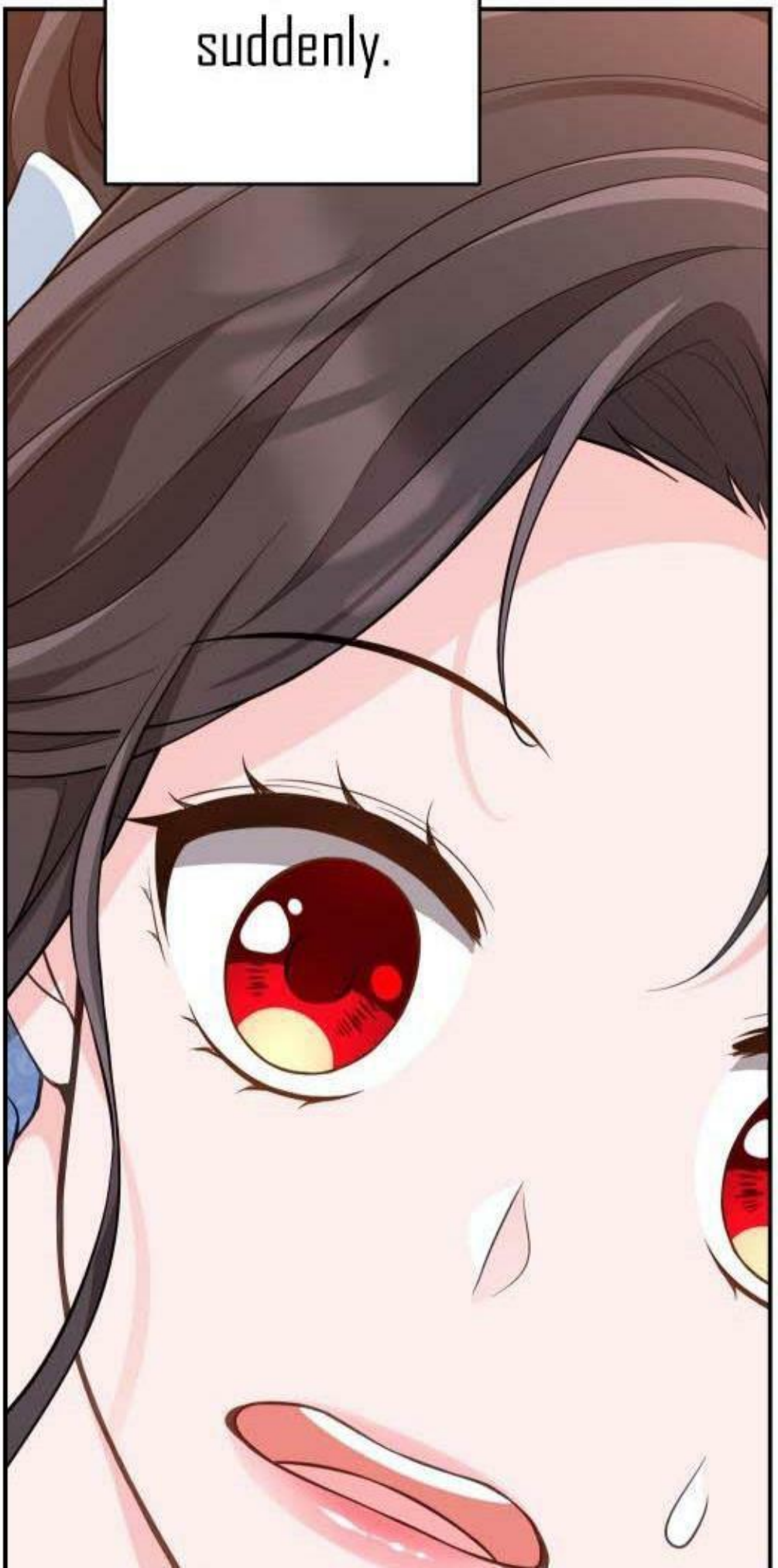

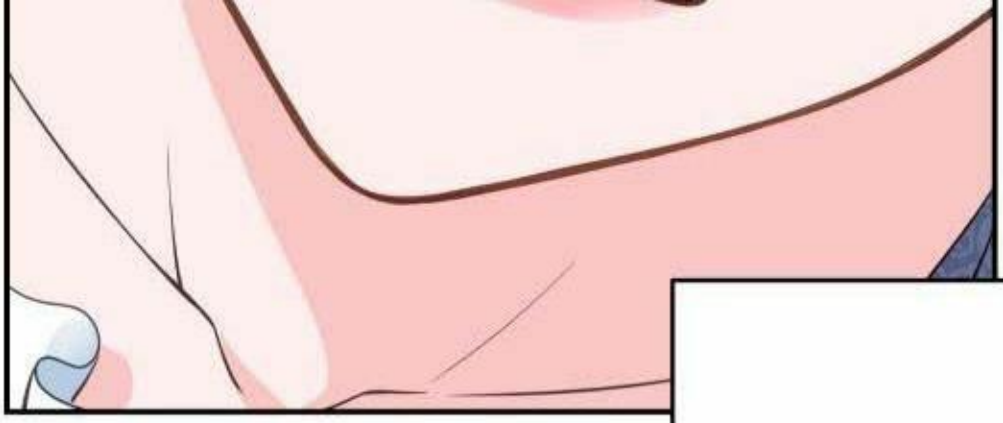

The incident wasn't something that I hadn't even thought of.

teenmanhua.com

I can't understand this incident that doesn't exist.

As I rolled in the overturned carriage,

many thoughts ran through my mind.

Why is this happening, will I get caught up in something else after this.

Or maybe...

The method I just thought of was wrong

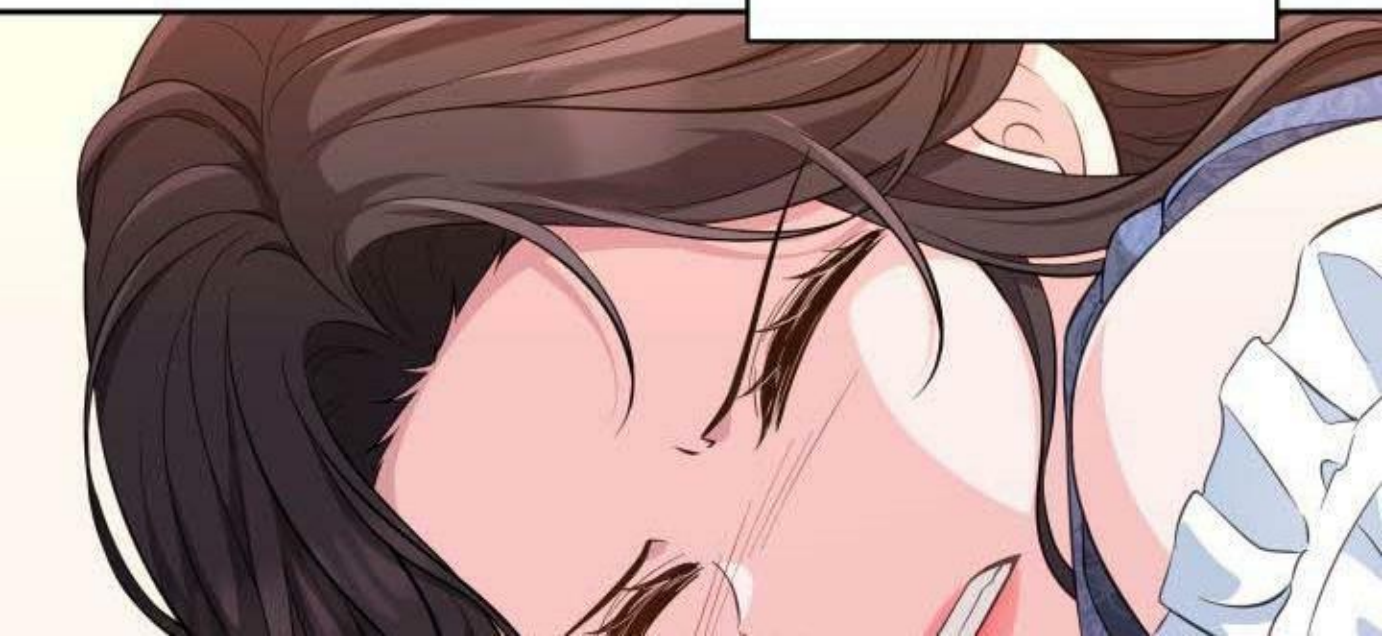

So the thing that brought me here is mad at me.

Whatever the reason, in a state of near loss of consciousness

I just try not to
let myself forget
only one thing.

The thing that
hasn't changed
since I became
Maristella

*BANG

teenmanhua.com

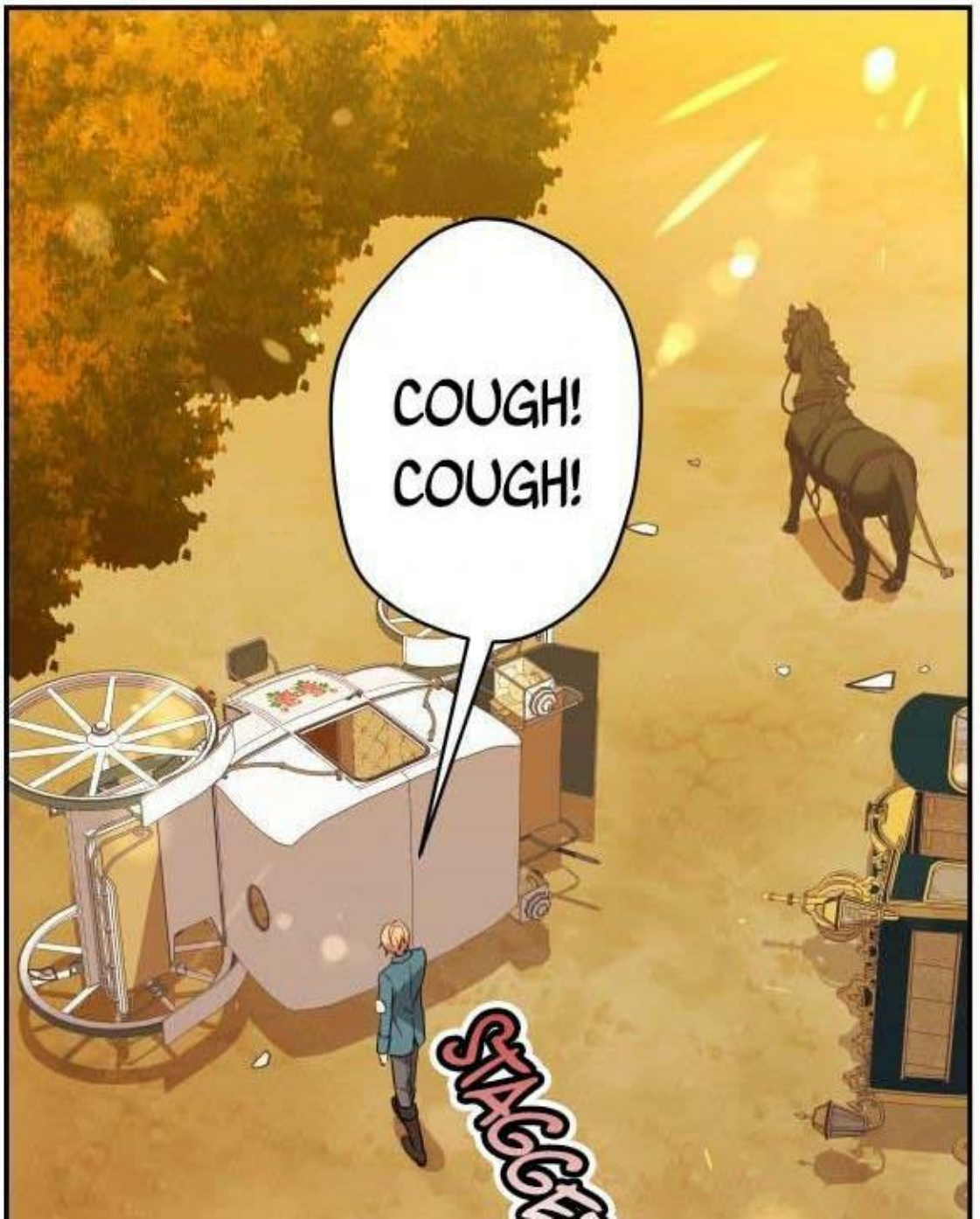
COUGH!
COUGH!
STAGG

What I was determined to achieve at all costs

My only goal, Oh Mari.

teenmanhua.com

PLEASE
WAKE UP!

UGH..

REALLY...SO SPEECHLESS ...
..!

I...OH MARI, I WON'T GIVE UP...

I WILL LIVE A LONG LIFE IN GLORY AND RICHES...!

After saying the above sentence, I was unconscious for 5 days.

And 2 months later...

After two months since the accident, the one who was saved from the carriage was me...

Lying in bed and dying slowly.

teenmanhua.com

Because
it's boring.

I SAID!

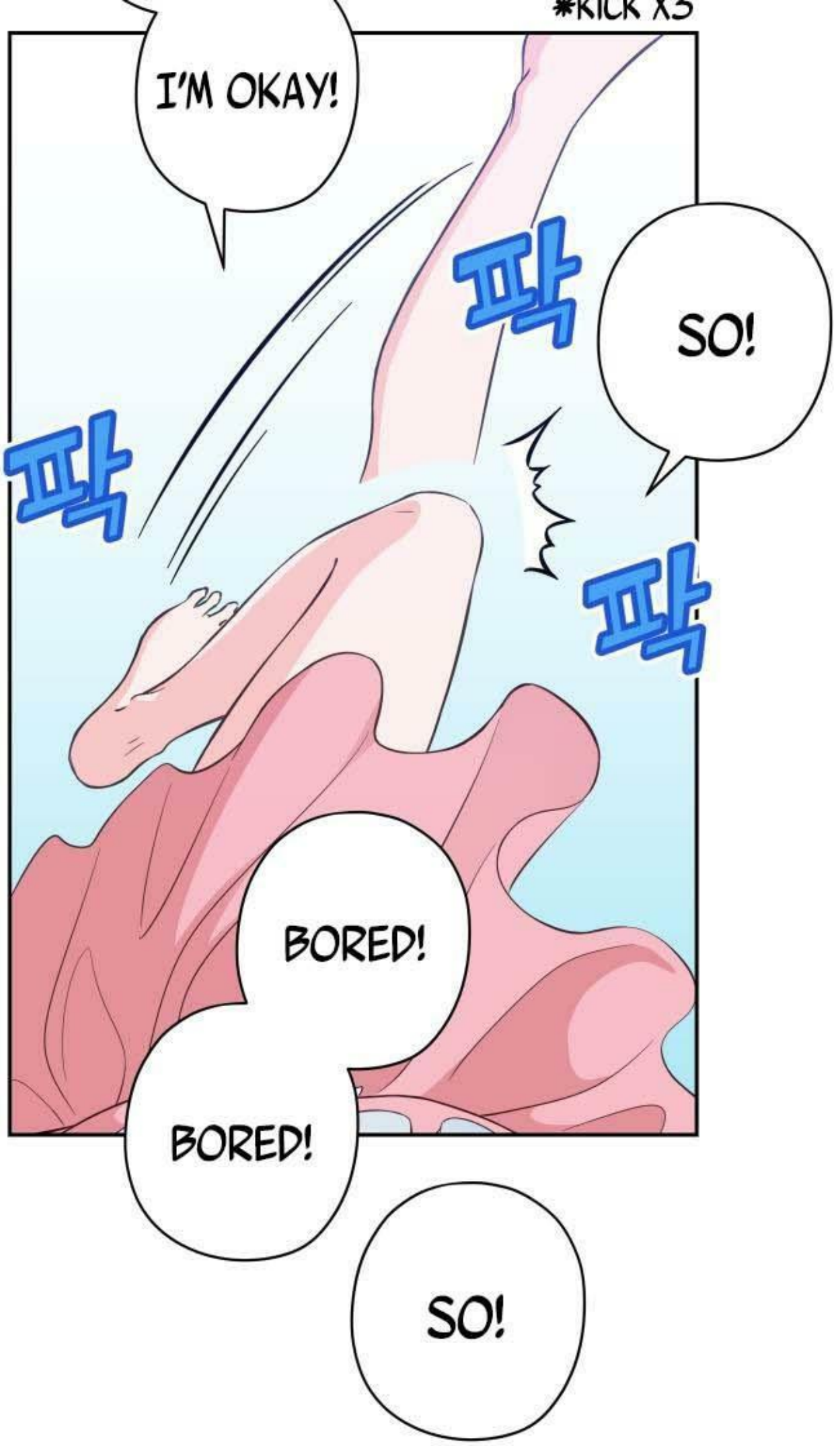
*KICK X3
I'M OKAY!
파
SO!
파
파
BORED!
BORED!
SO!

Immediately after the carriage accident, the Bellefleur family's chief physician, Mr. Bailor

*ABSOLUTELY PRESTIGE

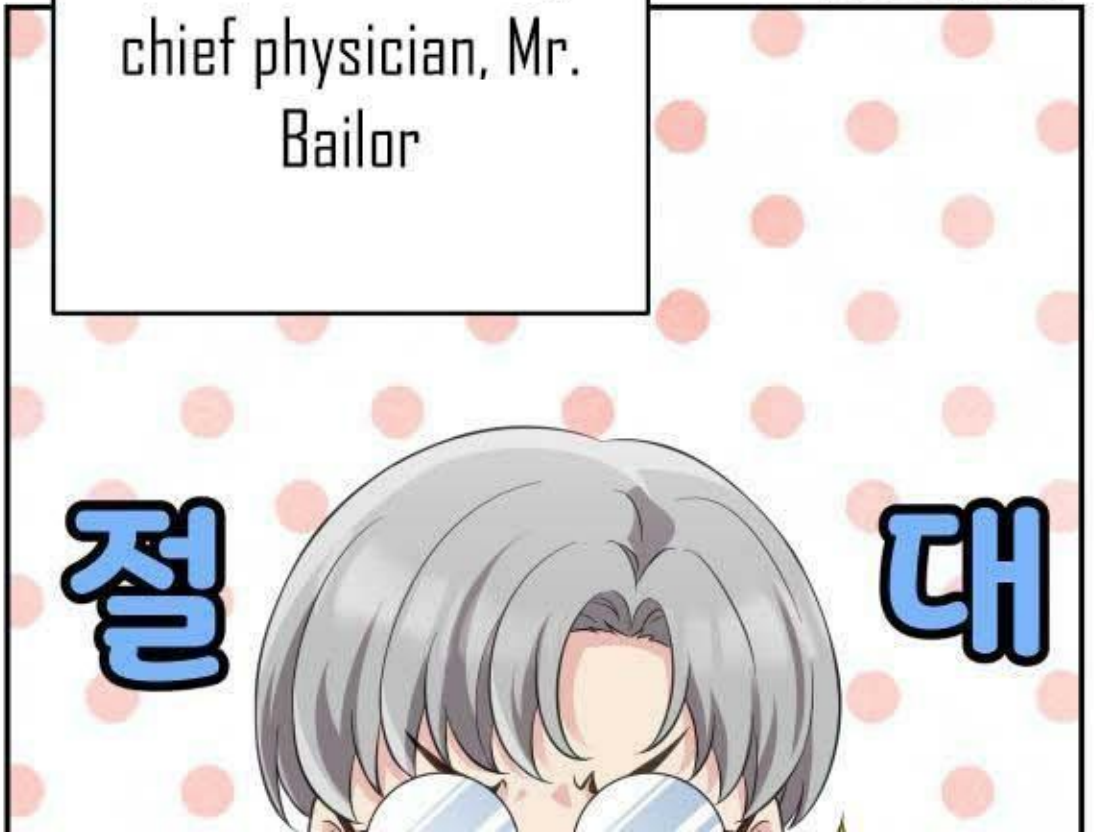

Diagnosed due to mental shock from the big accident

So I had to lie and recuperate for a year...

BUT..IT'S JUST THAT THE CARRIAGE WAS OVERTURNED SO THE LEG WAS SLIGHTLY BROKEN
*MUTTER
중얼
BUT BEING FORCED TO

BUT BEING FORCED TO LIE DOWN FOR 1 YEAR, DOESN'T IT SOUND UNREASONABLE...

teenmanhua.com

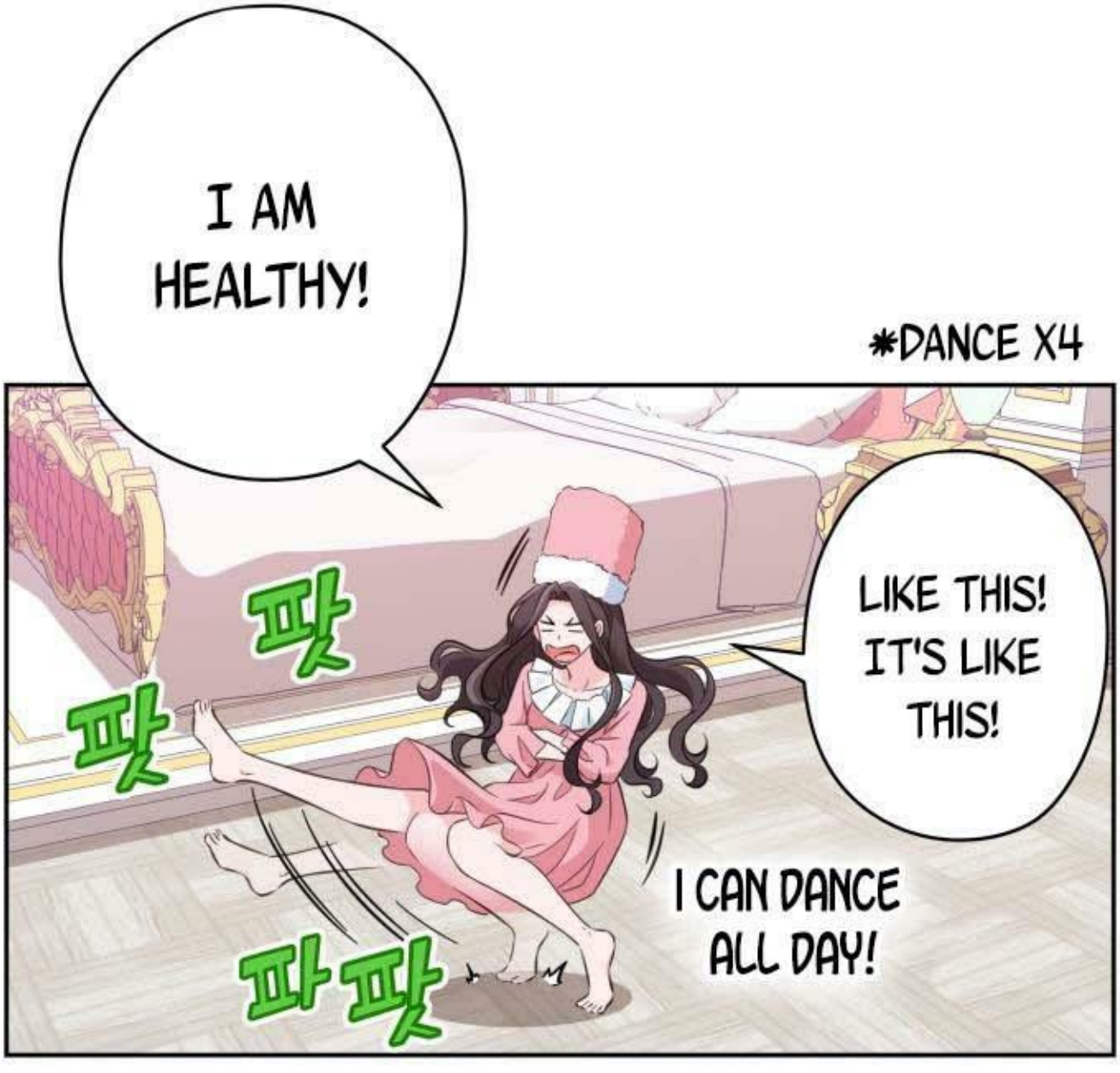
I AM HEALTHY!
*DANCE X4
LIKE THIS! IT'S LIKE THIS!
I CAN DANCE ALL DAY!
팟
팟
파 팟

HUH?

tion?
.....

AH, FLORIDA IS HERE?
*TREMBLE X3
덜
덜
덜
LADY... LADY MARIE...?!

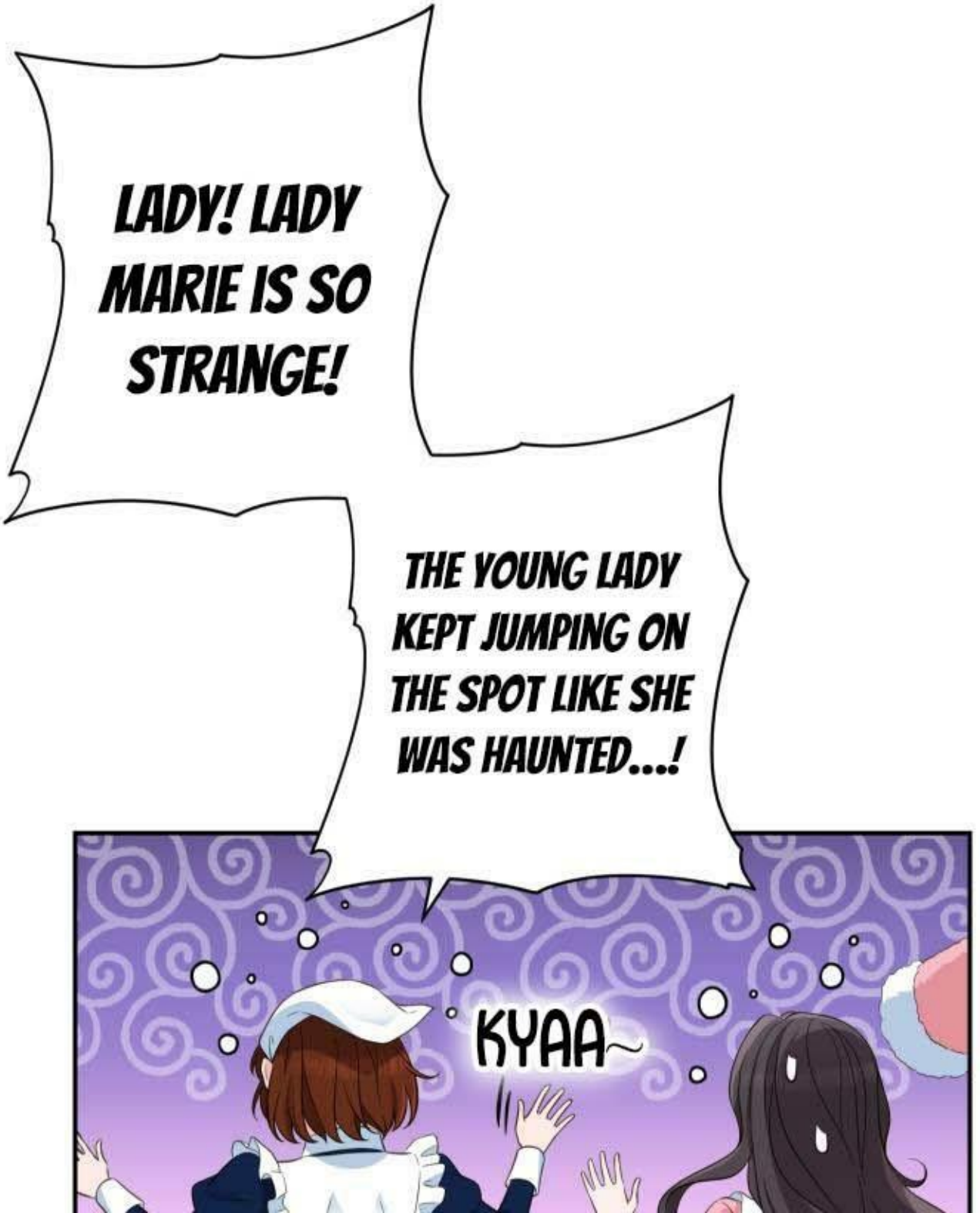
LADY! LADY MARIE IS SO STRANGE!
THE YOUNG LADY KEPT JUMPING ON THE SPOT LIKE SHE WAS HAUNTED...!
KYAA~

NO! NO!

IT'S JUST A DANCE THAT I DANCE!

teenmanhua.com

...SO
ARE YOU REALLY OKAY?

THAT'S WHAT I SAID ALREADY!
BUT CAN YOU TAKE OFF THE HELMET?
LOOKS LIKE YOU OVERREACTED..

I CAN'T!

BECAUSE MAYBE THE GHOST IS TRYING TO TRICK ME!

EVEN THOUGH THE LADY SAYS IT'S NOT, YOU STILL NEED TO BE

CAREFUL!

THE GHOST WILL SUDDENLY TAKE OVER YOUR BODY AT SOME POINT

AND IT WILL BEHAVE LIKE A LADY

SO THAT NO ONE WILL FIND OUT!

ARE YOU CLEAR?!
HAHA
U
AH..AH WELL THAT'S IT, I'LL KEEP IN MIND...

THE MOMENT I WAS CAUGHT AS OH MARI, I WAS TREATED AS A GHOST..

OH RIGHT! LOOK AT ME, I'M NOT HERE FOR THIS!

teenmanhua.com

YES, SOMEONE CAME TO VISIT THE LADY.

VISIT...?
U
COULD IT BE DOROTHEA?
CAME HERE TO MAKE FUN OF ME LIKE THIS..
HAHAHAHA~
MARIE BROKE HER LEG~
DON'T WORRY,

IT'S A YOUNG

IT'S A YOUNG MAN. MOREOVER, HE IS VERY HANDSOME.

HEHE~

YOUNG...

teenmanhua.com

MAN?

KNOCK
!

OH!
HE'S ALREADY
UP HERE?!
WHAT
SHOULD I DO?
벌떡
*STAND UP

THE LADY HASN'T FINISHED PREPARING YET, SO PLEASE WAIT A BIT!
LADY DO SOMETHING!

PREPARE!
SWISH!
PREPARE?

A HANDSOME DUKE COMES TO VISIT

CAN'T LET HIM SEE THIS SITUATION!

teenmanhua.com

SORRY TO KEEP YOU WAITING, DUKE.
THE LADY IS RESTING IN HER ROOM.

UM, GUIDE ME.

YES, PLEASE GO THIS WAY.

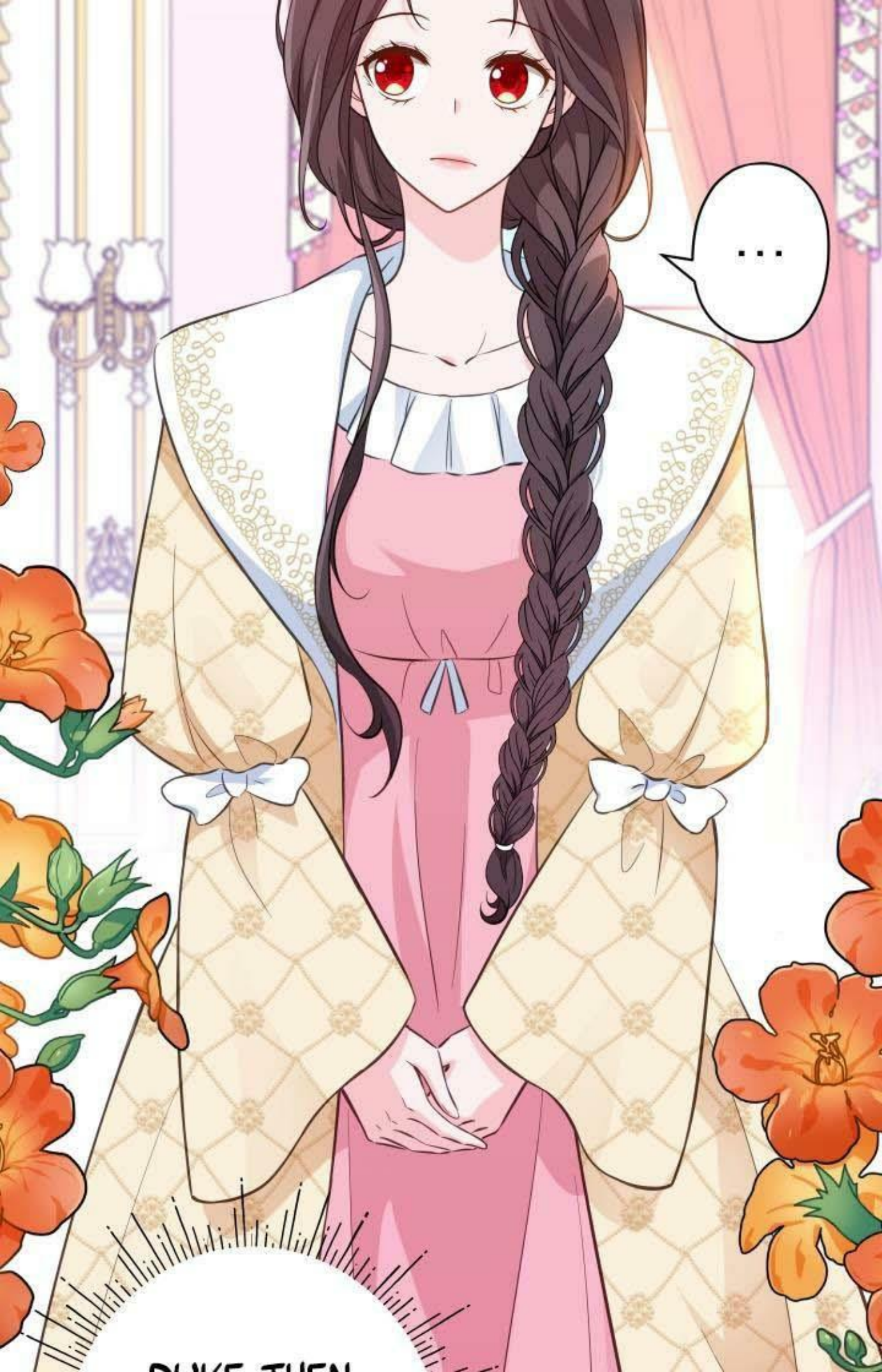

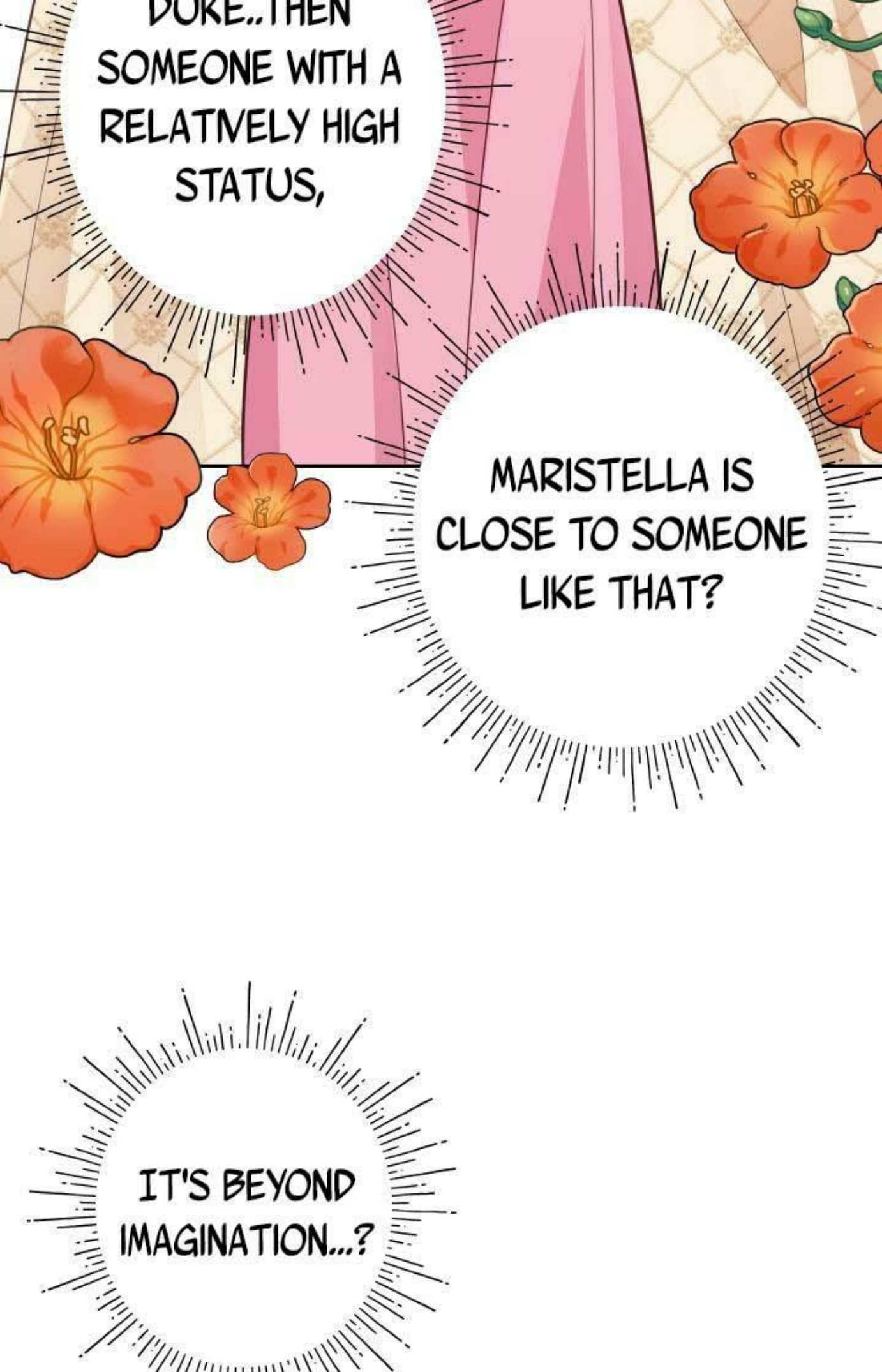
DUKE..THEN SOMEONE WITH A RELATIVELY HIGH STATUS,
MARISTELLA IS CLOSE TO SOMEONE LIKE THAT?
IT'S BEYOND IMAGINATION...?

LADY MARIE, THE DUKE HAS ARRIVED.

NICE TO MEET YOU DUKE, LONG TIME NO SEE.

WELL, LET'S PRETEND WE KNOW EACH OTHER RELATIVELY WELL AND LET IT GO.

THIS IS THE SECOND TIME WE MET AFTER THE CARRIAGE ACCIDENT.

LET ME INTRODUCE,
I'M A DUKE

teenmanhua.com

CLAUDE
EAST VAN VON
ESCLIFFE.

Dear My friend 디어 마이 프렌드

Dear My friend 디어 마이 프렌드

원작 무소
각색 콘티 나종민 / 그림 권하나
채색 도움 우기 스튜디오

A CARRIAGE... ACCIDENT?

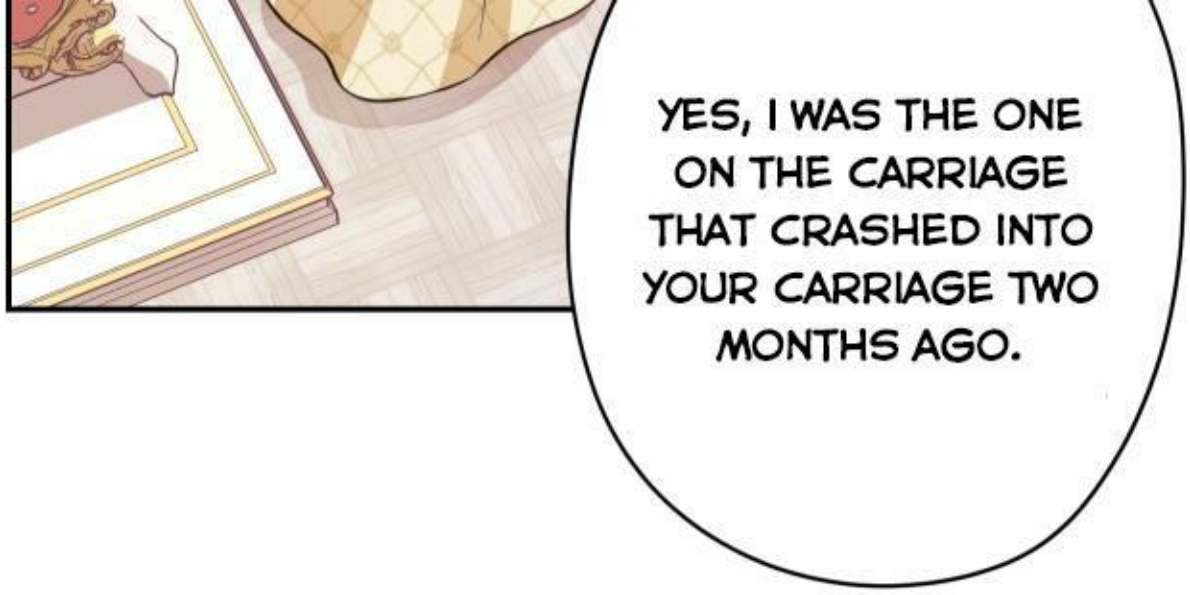
YES, I WAS THE ONE ON THE CARRIAGE THAT CRASHED INTO YOUR CARRIAGE TWO MONTHS AGO.

I WONDER IF YOU STILL REMEMBER THAT DAY?

...YES,

JUST VAGUELY REMEMBER...

THAT DAY...MY HORSE WAS STUNG FROM BEING STUNG BY A BEE

SO THE DRIVER WAS DROPPED OFF AND THE ACCIDENT HAPPENED.

AH...

I SEE.

SO... IS THAT FALLEN DRIVER STILL SAFE?

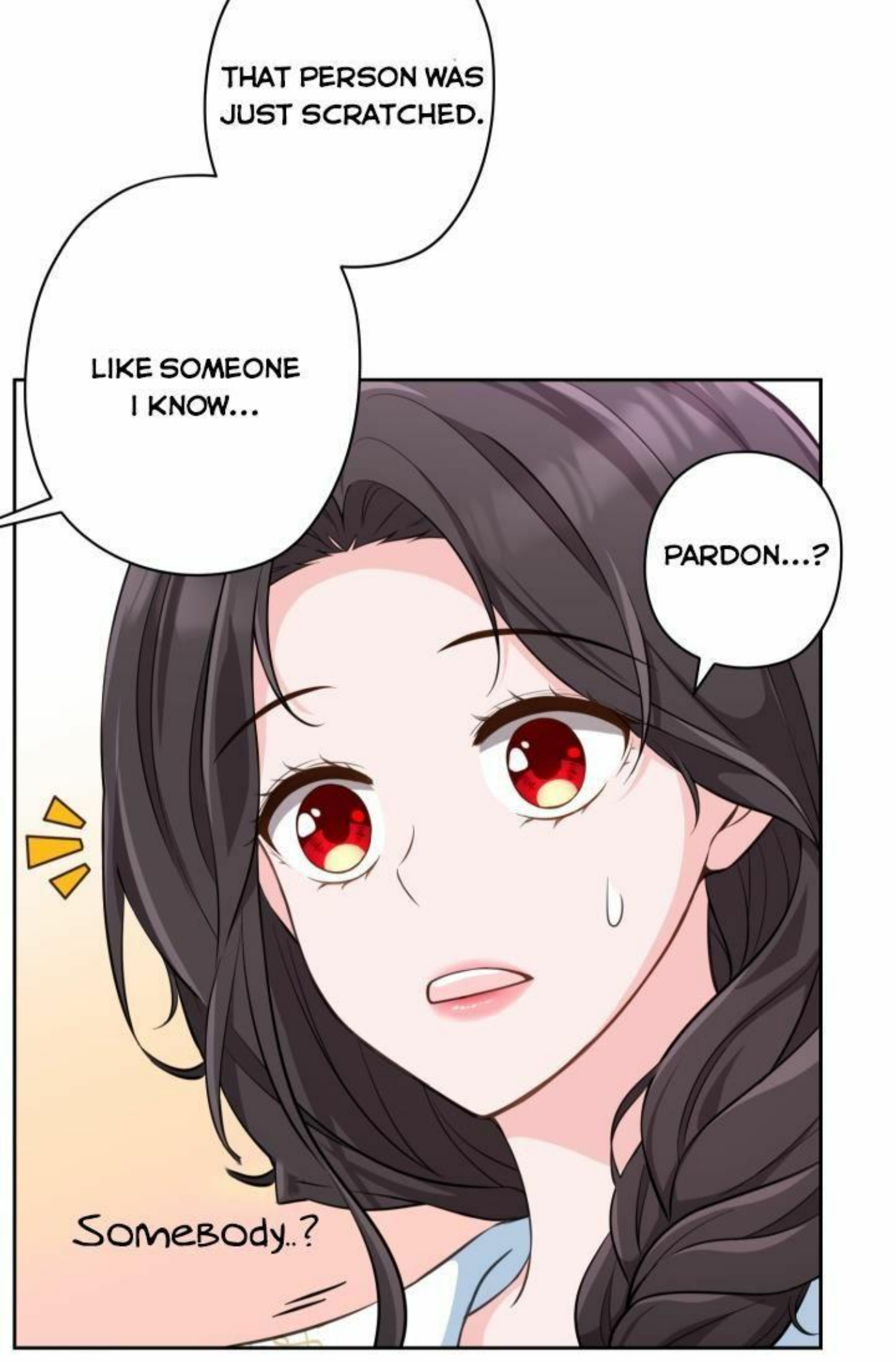

teenmanhua.com

MY DRIVER IS FINE

SO YOU DON'T NEED TO WORRY TOO MUCH.

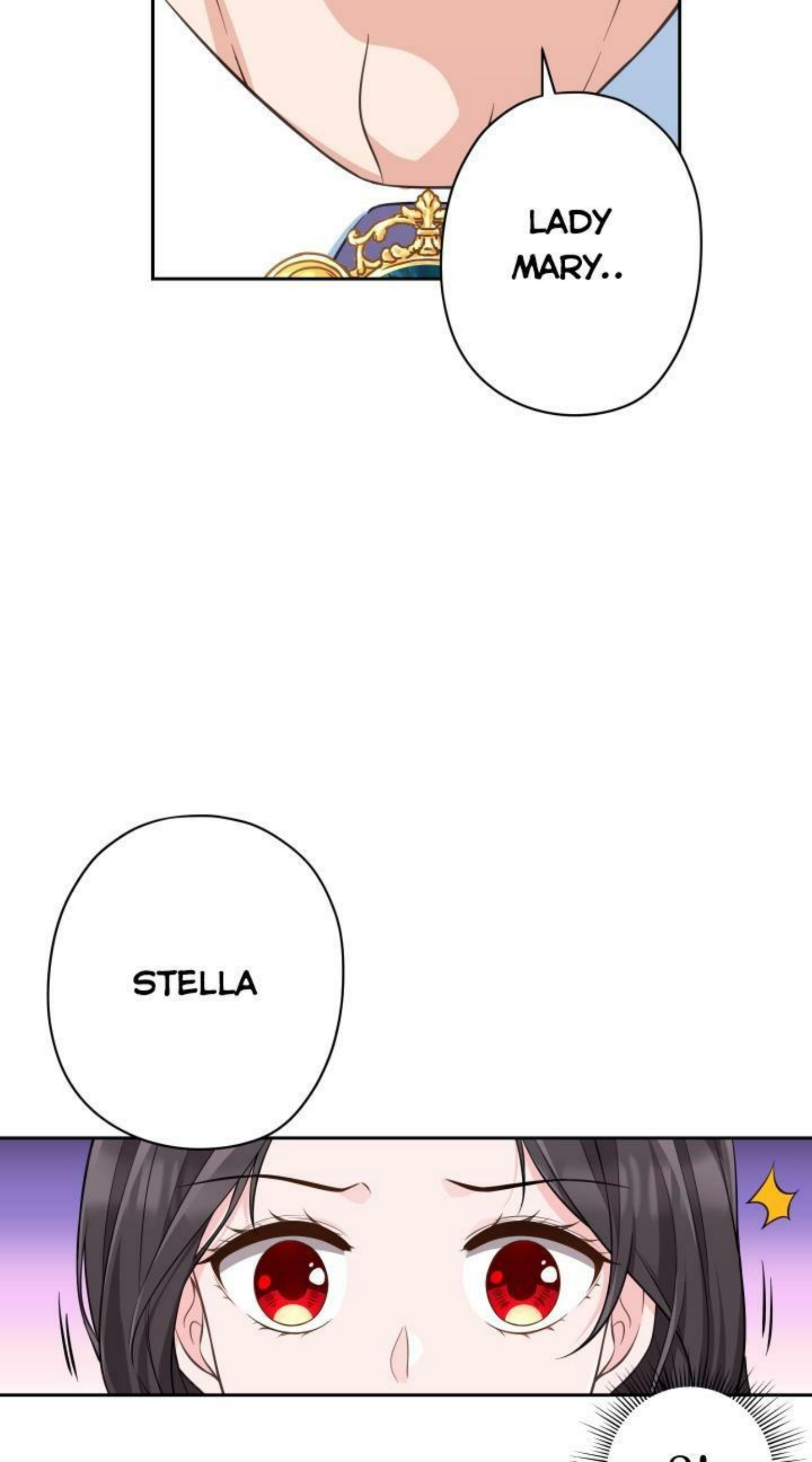
LADY MARY..
STELLA

?!

WHAT'S UP?
JUST NOW..-
DID I HEAR
WRONG?

WHY DOES IT FEEL LIKE HE JUST CALLED MY REAL NAME MARI..

HIS EXPRESSION DOESN'T LOOK LIKE IT'S FROM FORGETTING MY NAME,

teenmanhua.com

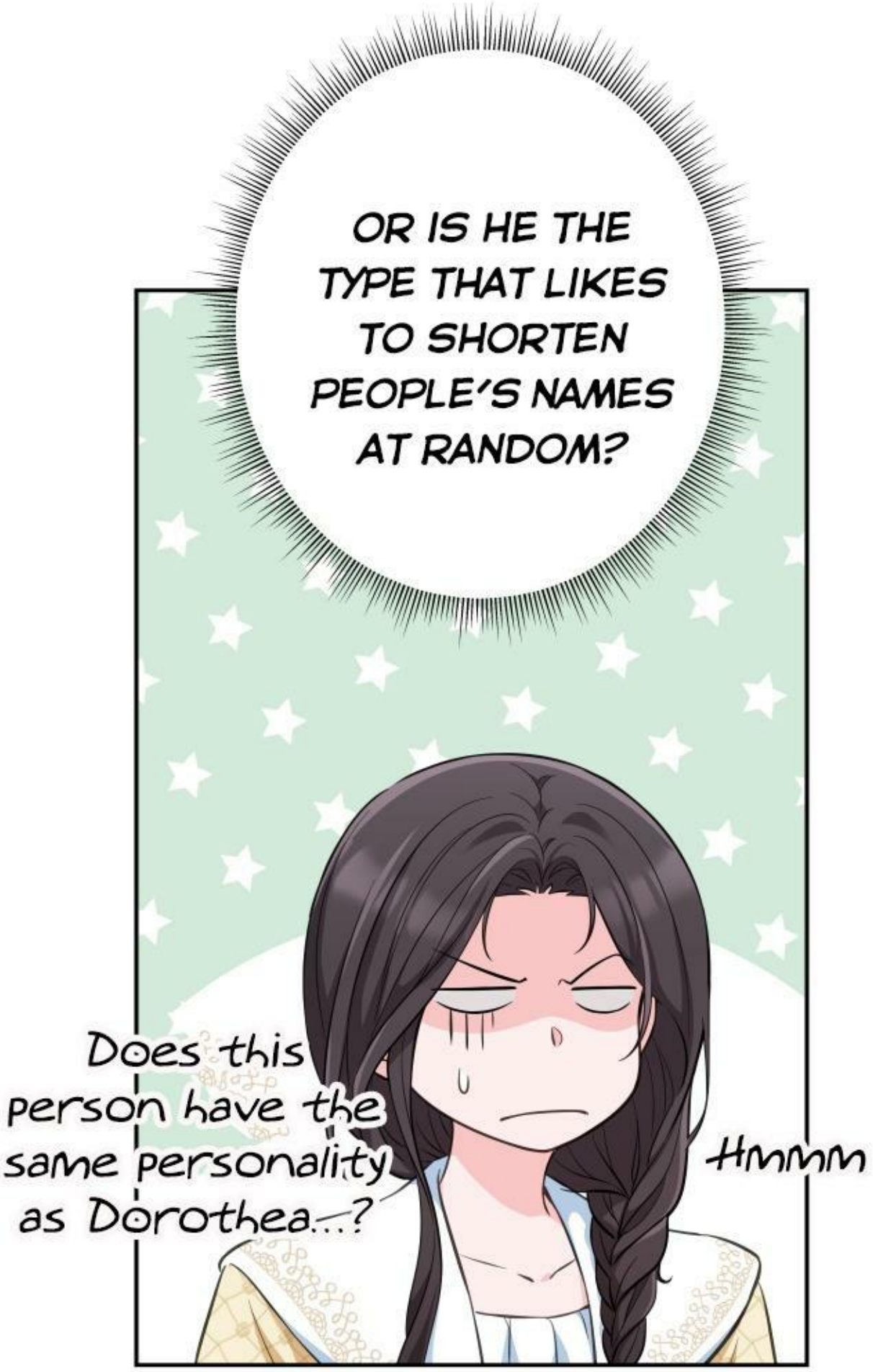
OR IS HE THE TYPE THAT LIKES TO SHORTEN PEOPLE'S NAMES AT RANDOM?
Does this person have the same personality as Dorothea...?
Hmmm

MAYBE WHEN I FAINTED, I TOLD HIM THAT

I'M OH MARI IN FRONT OF HIM...?

LADY...!

MARIE LADY!

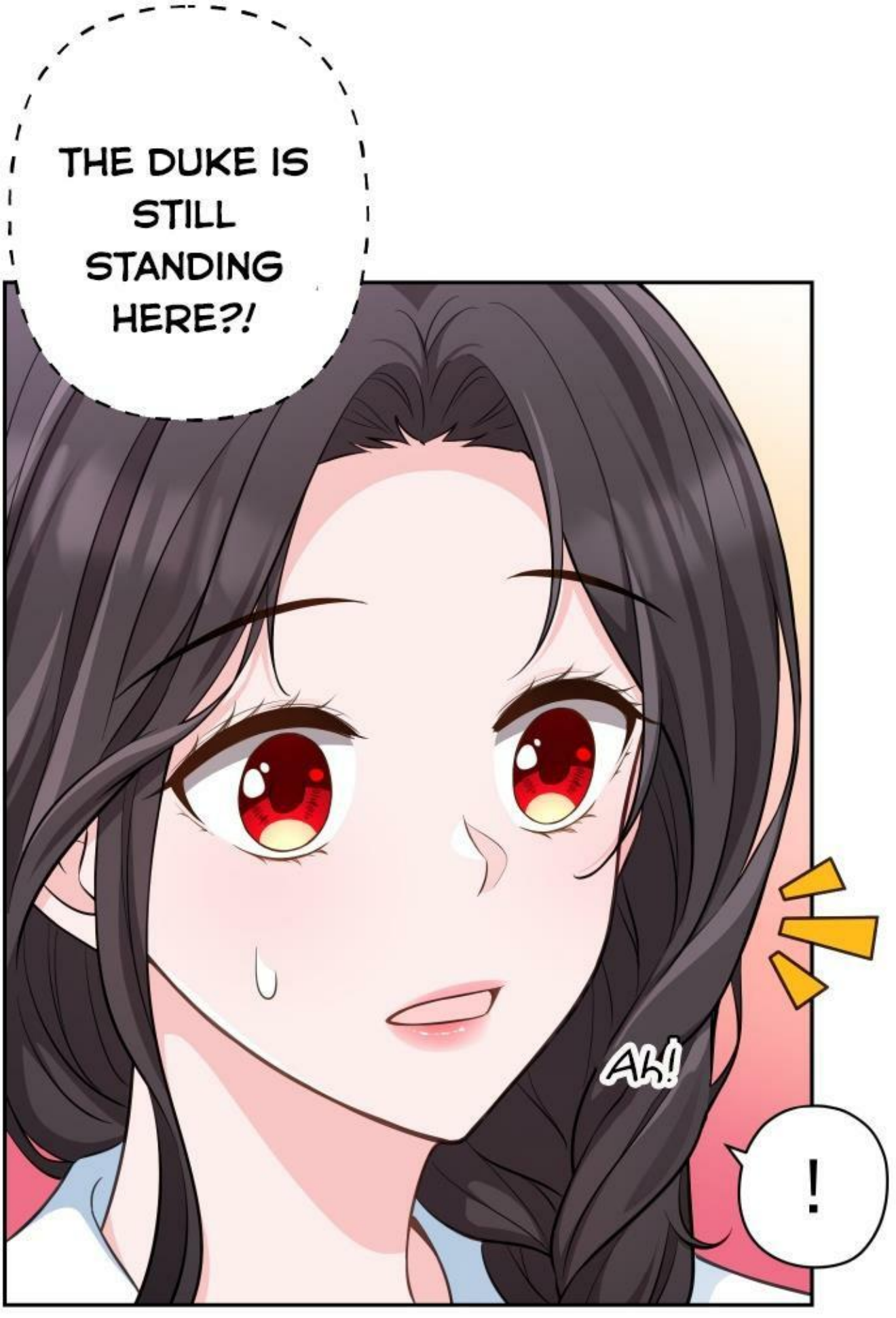
THE DUKE IS STILL STANDING HERE?!
Ah!
!

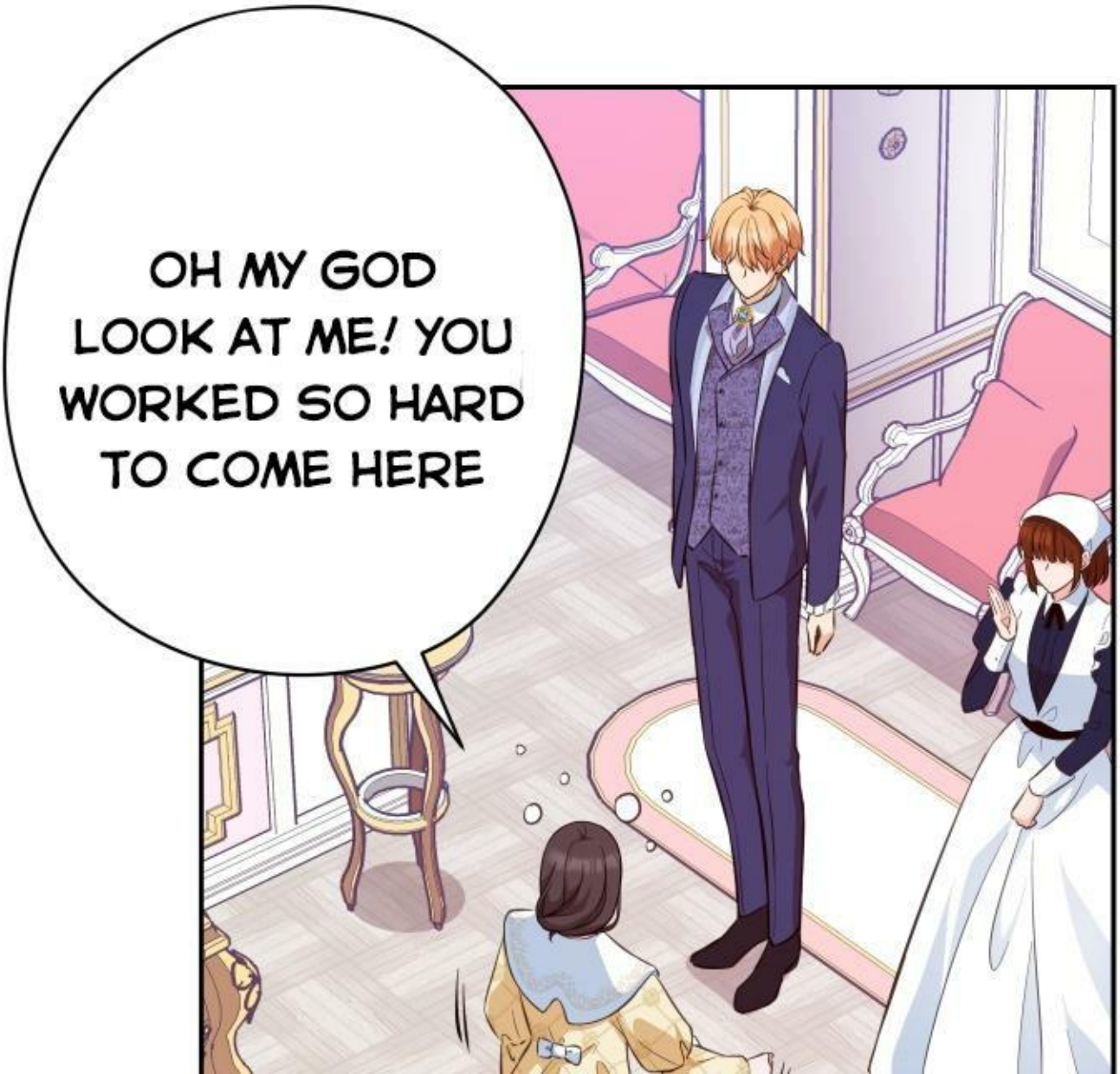
OH MY GOD
LOOK AT ME! YOU
WORKED SO HARD
TO COME HERE

YET I LET YOU STAND FOREVER! I'M SORRY!

FLORIDA! WHAT SHOULD WE DO NEXT?!

WHY ARE YOU ASKING ME...!

FLORINDA,

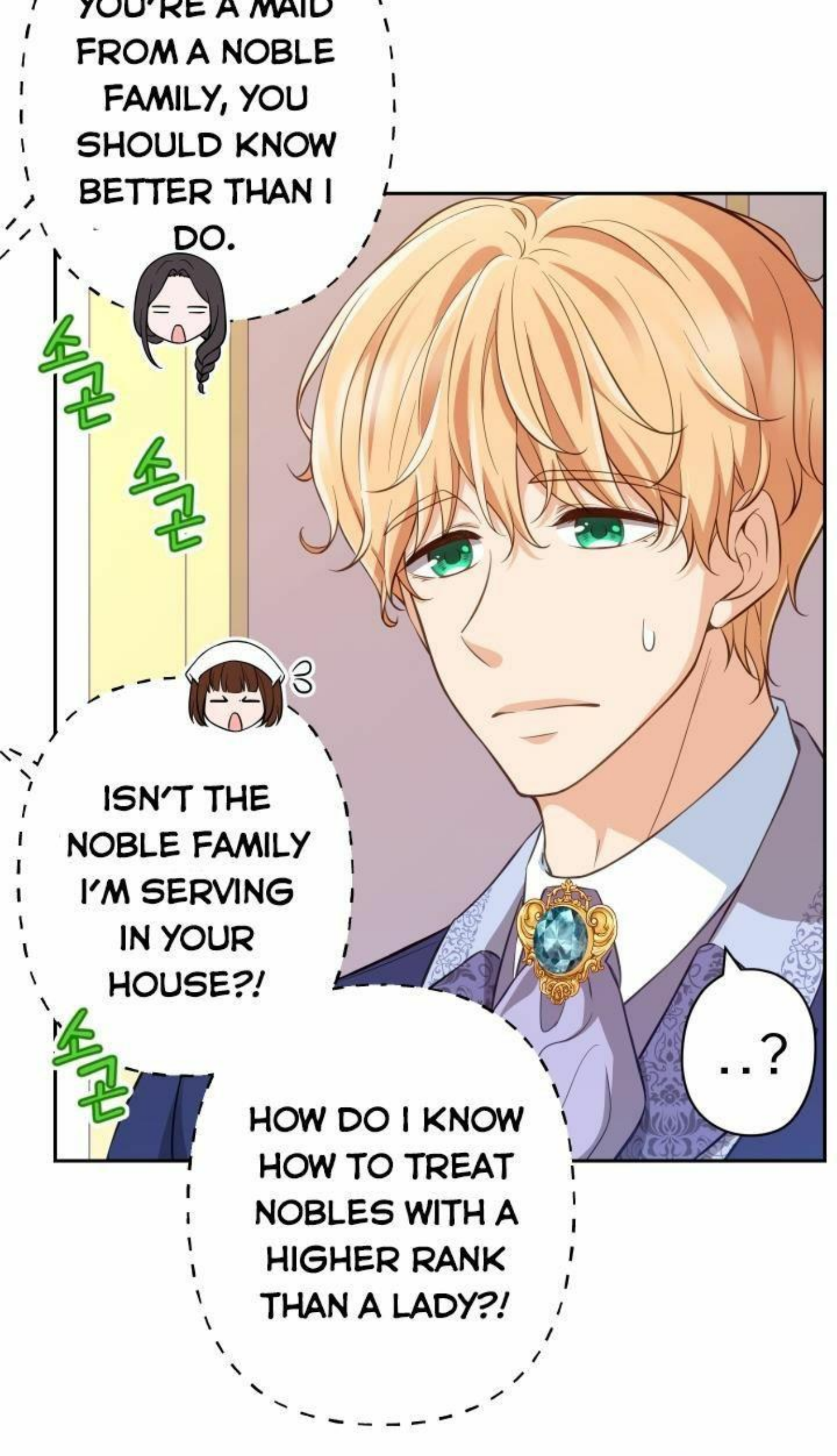

teenmanhua.com

PFFF
깜짝
!

teenmanhua.com

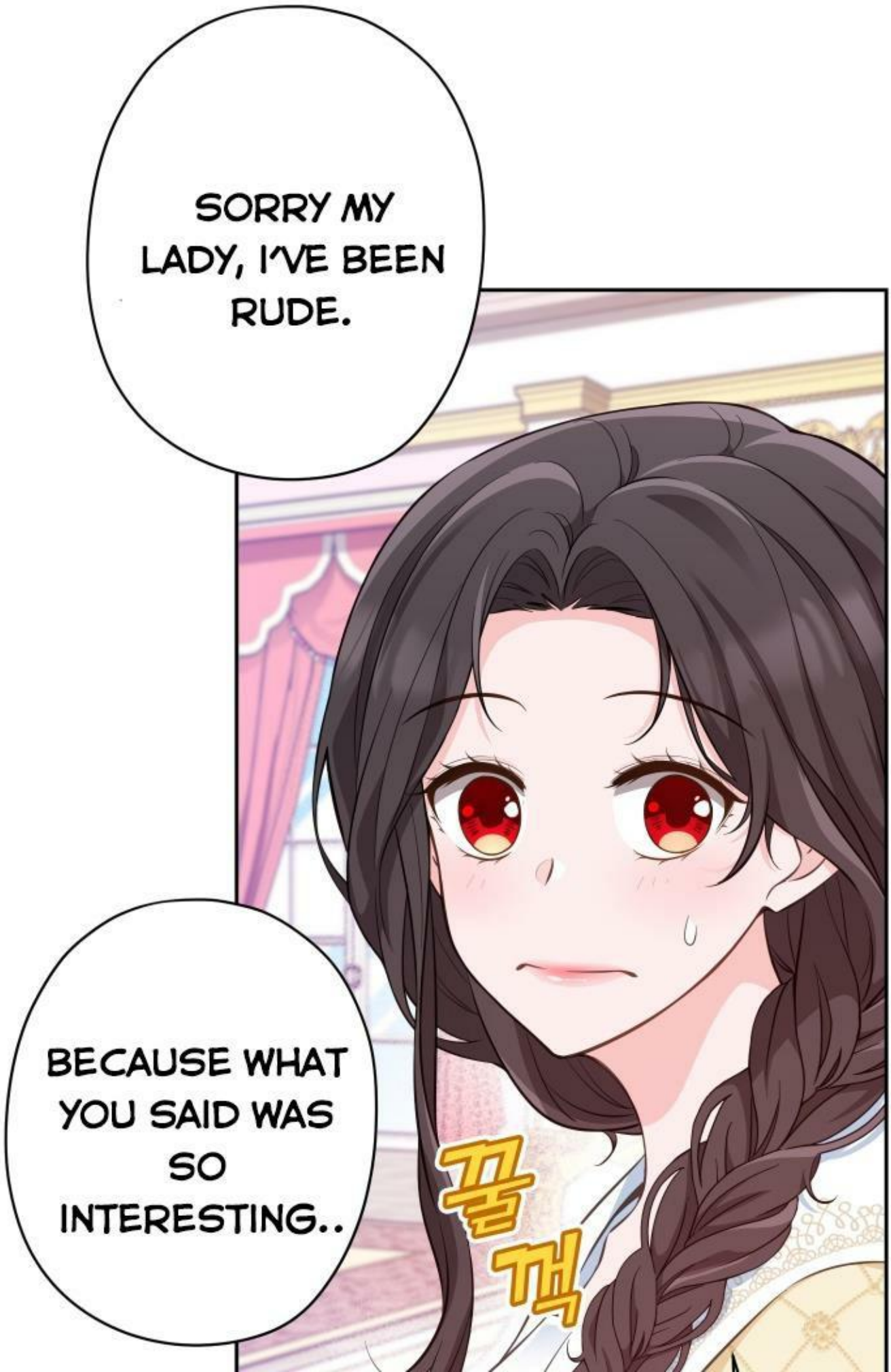
SORRY MY LADY, I'VE BEEN RUDE.
BECAUSE WHAT YOU SAID WAS SO INTERESTING..
꿀꺽

INSTEAD

TO APOLOGY

I WILL TELL YOU A LITTLE SECRET.

I'M SURE IT WILL HELP YOU LATER.

.HELP ME?

TO SERVE
THE DUKE

WELL

YOU JUST NEED A CUP OF TEA.

I DON'T KNOW WHY..

BUT THIS PERSON GIVES ME A RATHER STRANGE FEELING.

teenmanhua.com

CLAUDE EAST
VAN VON

ESCLIFFE..

ALTHOUGH I COULDN'T REMEMBER WHO HE WAS AT FIRST

BUT WHEN SITTING ACROSS FROM EACH OTHER QUIETLY DRINKING TEA IN THE NEXT ROOM

SEEING HIM TALK WITH A SOFT VOICE, I REMEMBERED WHO HE WAS.

IT WAS THE CROWN PRINCE'S CHILDHOOD BEST FRIEND

BUT BECAUSE OF SOME 'REASONS', THEIR RELATIONSHIP WAS BROKEN

teenmanhua.com

OF COURSE, I DON'T KNOW WHAT THAT 'REASON' IS.

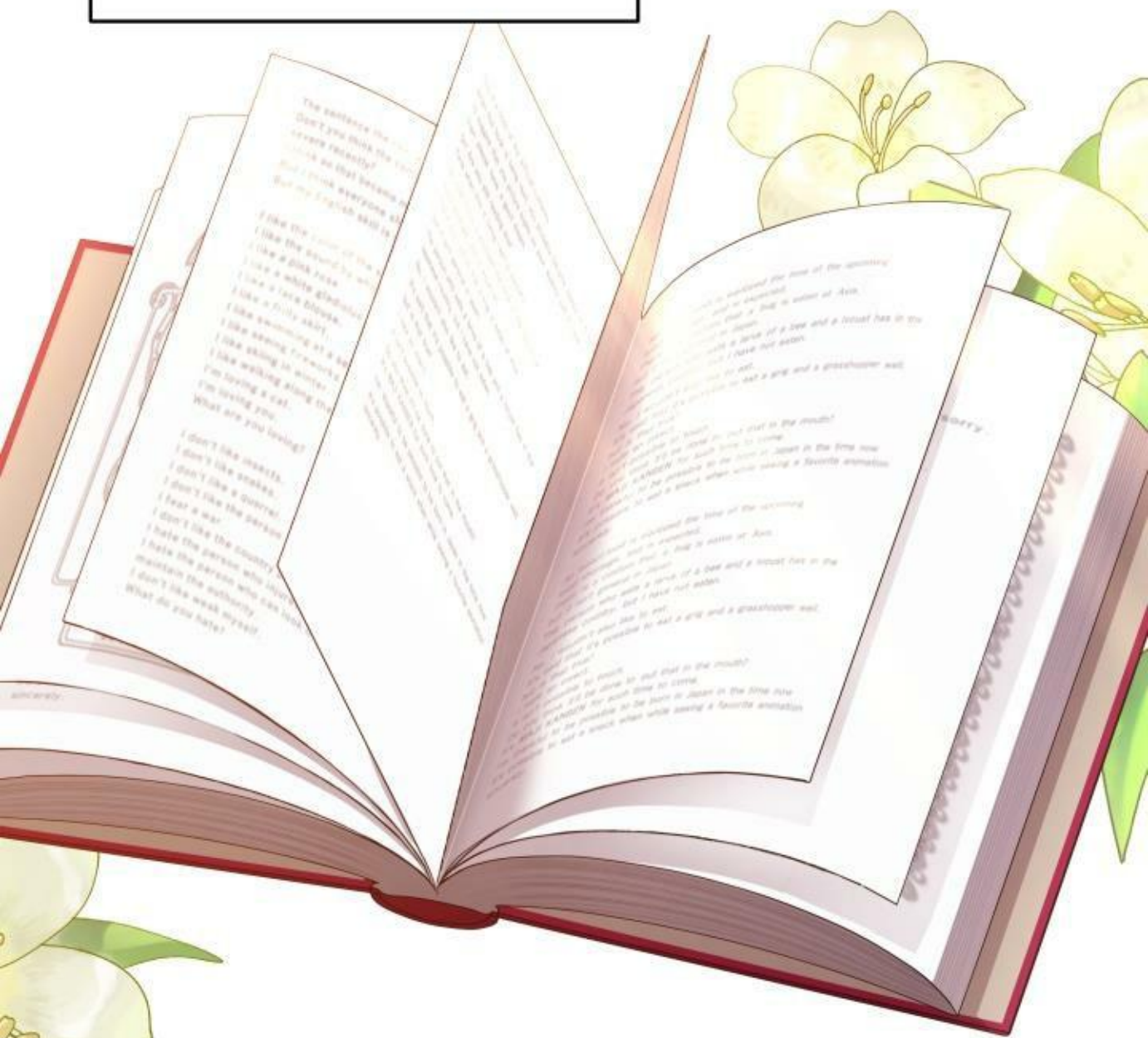

BECAUSE OF THE DUKE OF ESCLIFFE IN THE STORY..

JUST A SMALL CHARACTER ADDED FOR THE CROWN PRINCE.

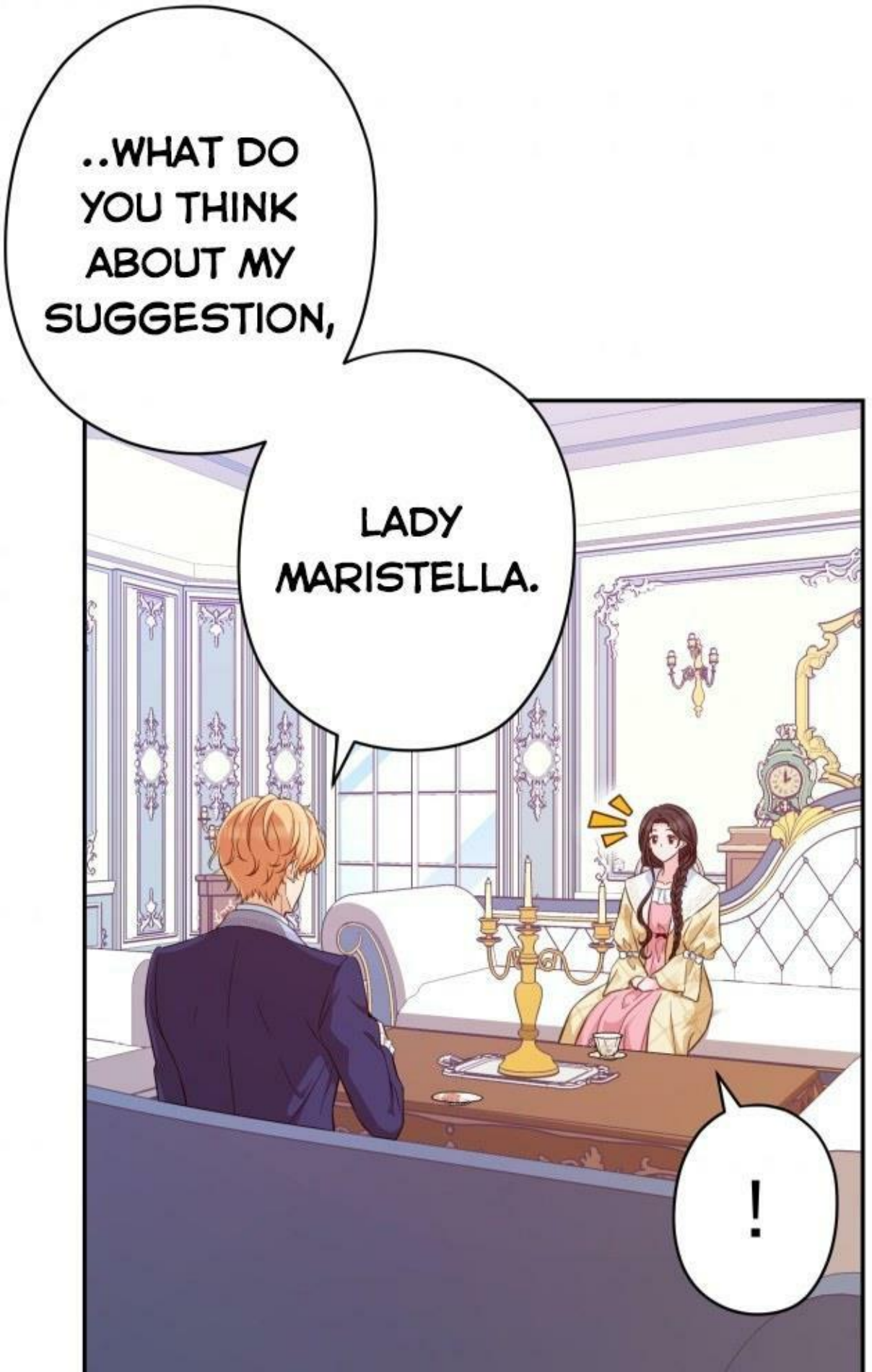
..WHAT DO YOU THINK ABOUT MY SUGGESTION,
LADY MARISTELLA.
!

PARDON?

CLICK
CLACK

YOU WERE INJURED BY MY FAMILY'S CARRIAGE

AND BE FRIEND WITH

teenmanhua.com

I FRIEND WITH YOU

NOT EVERY DAY, JUST UNTIL YOU WERE COMPLETELY HEALED.

PARDON?! N..NO! NO NEED TO BE LIKE THAT.

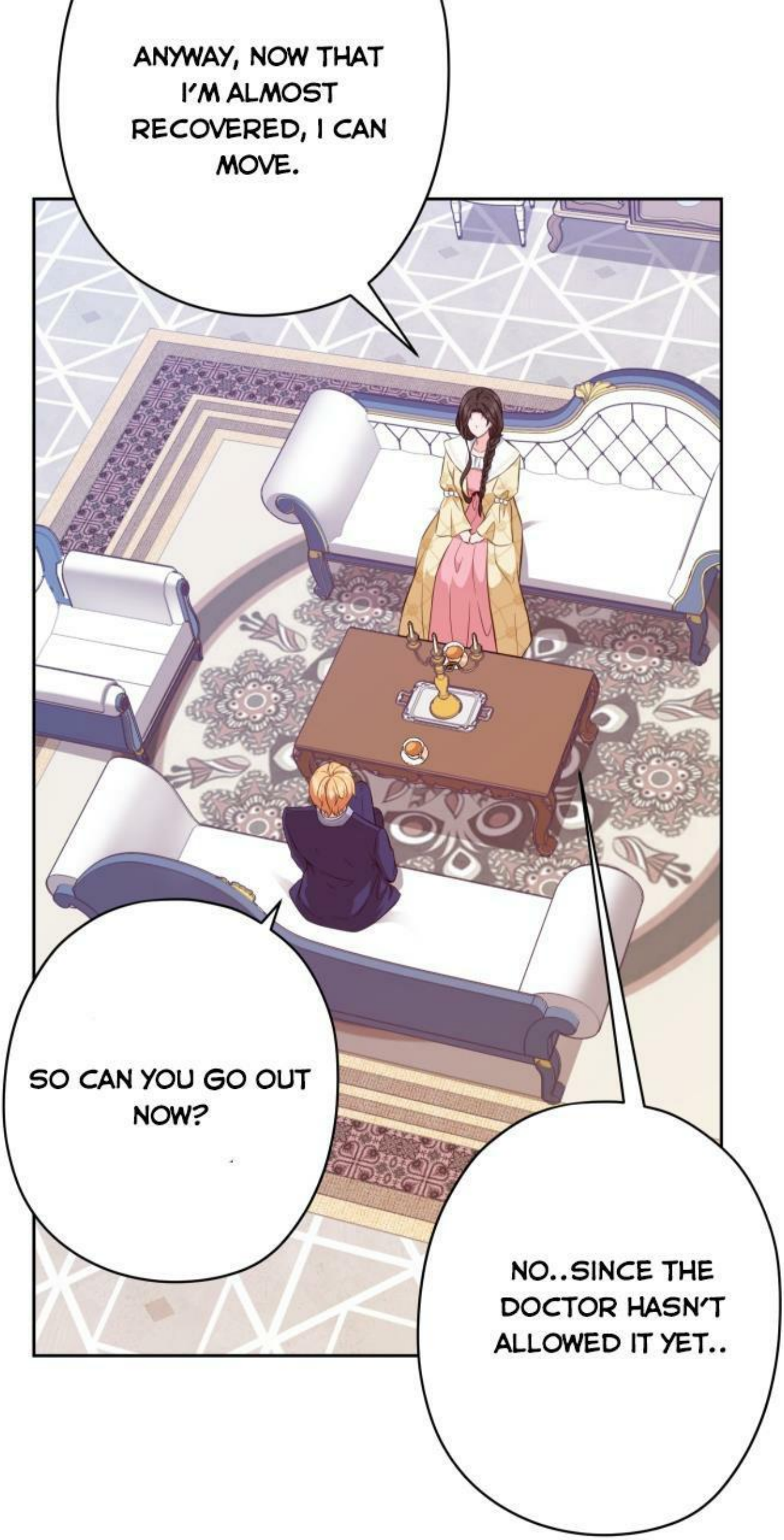
ANYWAY, NOW THAT I'M ALMOST RECOVERED, I CAN MOVE.
SO CAN YOU GO OUT NOW?
NO..SINCE THE DOCTOR HASN'T ALLOWED IT YET..

ALL RIGHT, THEN I'LL KEEP DOING IT.
EVERY TIME I VISIT, I'LL BRING YOU NEWS FROM THE OUTSIDE,

SO THAT WHEN YOU CAN GO OUT LATER, YOU CAN STILL CHAT FREELY WITH THE OTHER NOBLES

THAT IS SOMETHING THAT IS ABSOLUTELY NECESSARY.

...

I..I THANK YOU VERY MUCH BUT..

THE REASON YOU CARE SO MUCH ABOUT ME IS..?

BECAUSE THAT'S HOW I CAN MEET YOU.

I THINK IF I DO

THAT

I WILL BE ABLE TO SEE THE LADY'S SMILE OFTEN.

teenmanhua.com

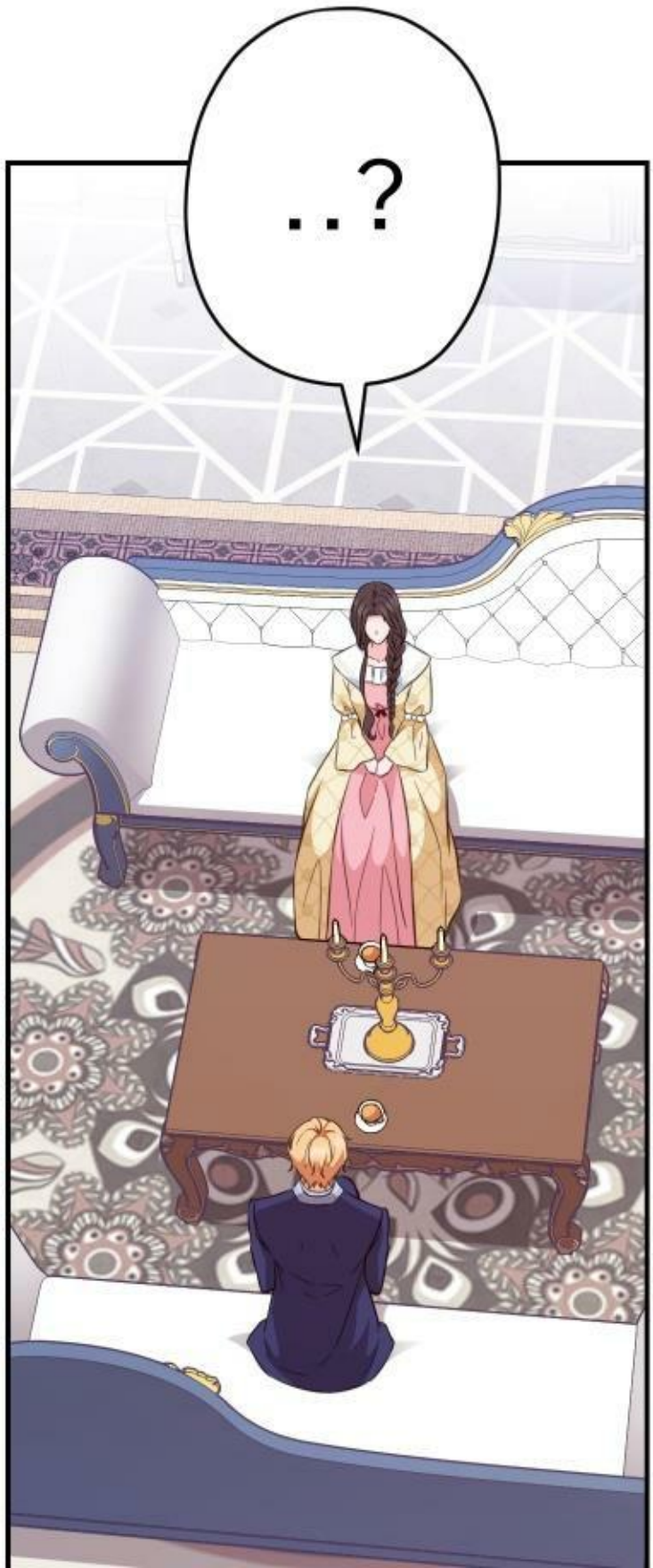

DUKE ESCLIFFE LEFT THAT VAGUE ANSWER AND LEFT

AND SINCE THAT DAY, HE COMES TO SEE ME EVERY FEW DAYS

TELL ME THE NEWS OUTSIDE AS PROMISED.

teenmanhua.com

SOMETHING
HAPPENED.

NOT SOMEWHERE
ELSE

BUT RIGHT IN FRONT OF MY PARLOR ROOM..

HOW DID THE STORY

END UP LIKE THIS..

I WANT TO AVOID
THIS SITUATION
BUT..

.....

teenmanhua.com

FEW DAYS AGO
REGARDS, YOUR HIGHNESS~ I'M DILTON.

YOUR HIGHNESS, HAVE I BROUGHT A LIST OF THE NOBLES THAT ARE NOT EXPECTED TO PARTICIPATE IN THIS NOBLE MEETING
AND THEIR LIST OF EXPLANATIONS.
LEAVE THAT TO ME.

HOW MANY PEOPLE ARE THERE THIS TIME?

IT IS EXPECTED THAT 5 FAMILIES CANNOT PARTICIPATE.

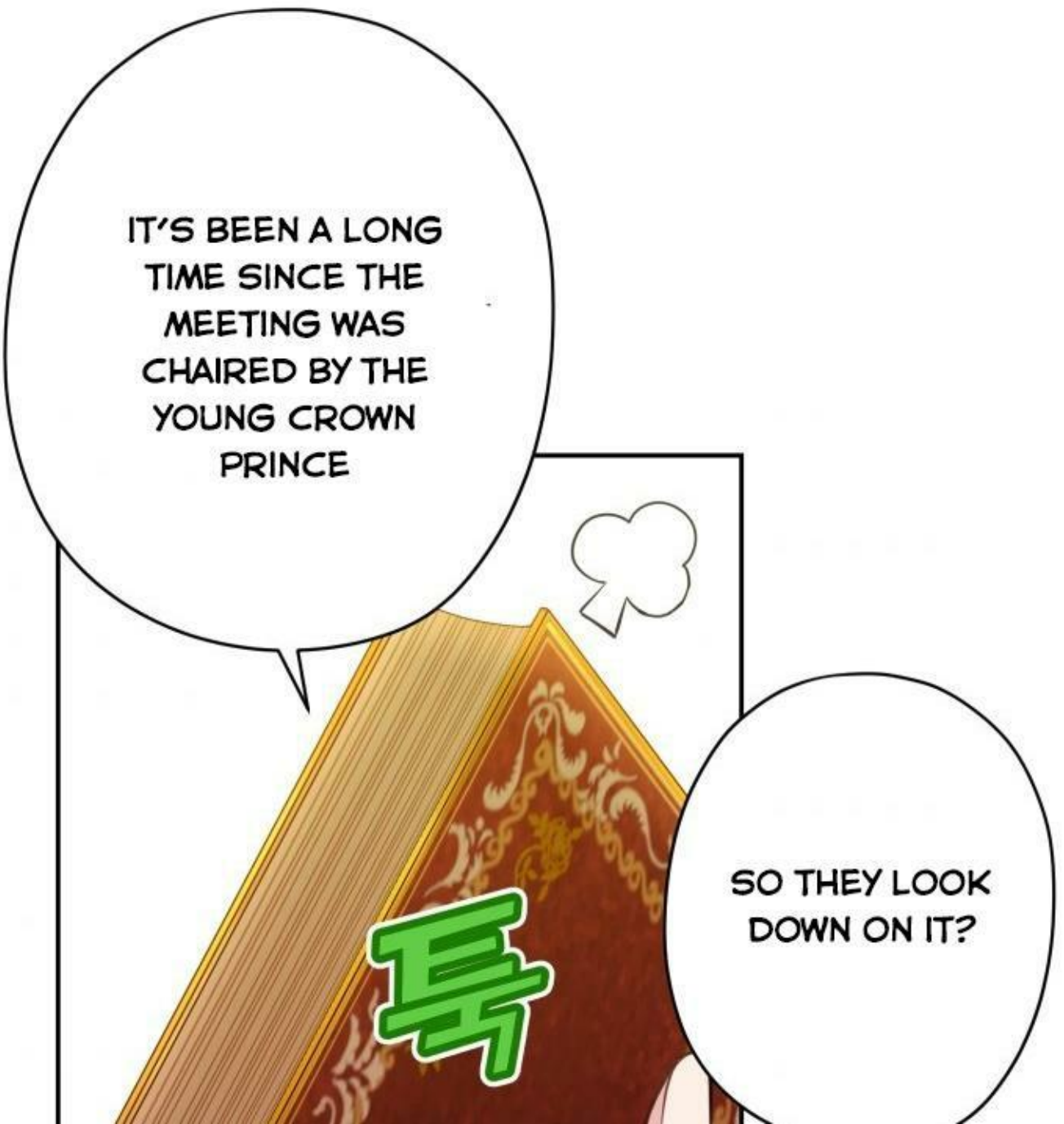
IT'S BEEN A LONG TIME SINCE THE MEETING WAS CHAIRED BY THE YOUNG CROWN PRINCE
SO THEY LOOK DOWN ON IT?

NO~ YOUR HIGHNESS, WHY WOULD YOU SAY SOMETHING LIKE THAT...!

THE EXPLANATION MUST CONTAIN ENOUGH REASONS FOR NOT BEING ABLE TO ATTEND. WHO DARES TO LOOK DOWN ON YOU...

teenmanhua.com

REALLY, JUST BELIEVE IN ME!
YOU ARE NOT SUCH A NARROW-MINDED PERSON,
?!
Narrow... minded?!

HEY!
DILTON ORUS, YOU REALLY...!

teenmanhua.com

THE BELLEFLEUR FAMILY'S REASON FOR NOT BEING ABLE TO ATTEND IS TO TAKE CARE OF THE SICK.

IN FACT, LADY BELLEFLEUR HAS BEEN INJURED FOR SEVERAL MONTHS NOW, SO IT IS RUMORED THAT SHE CAN'T EVEN GO OUT.

WHAT?

BELLEFLEUR FAMILY?

IF IT'S THE BELLEFLEUR LADY THEN...!

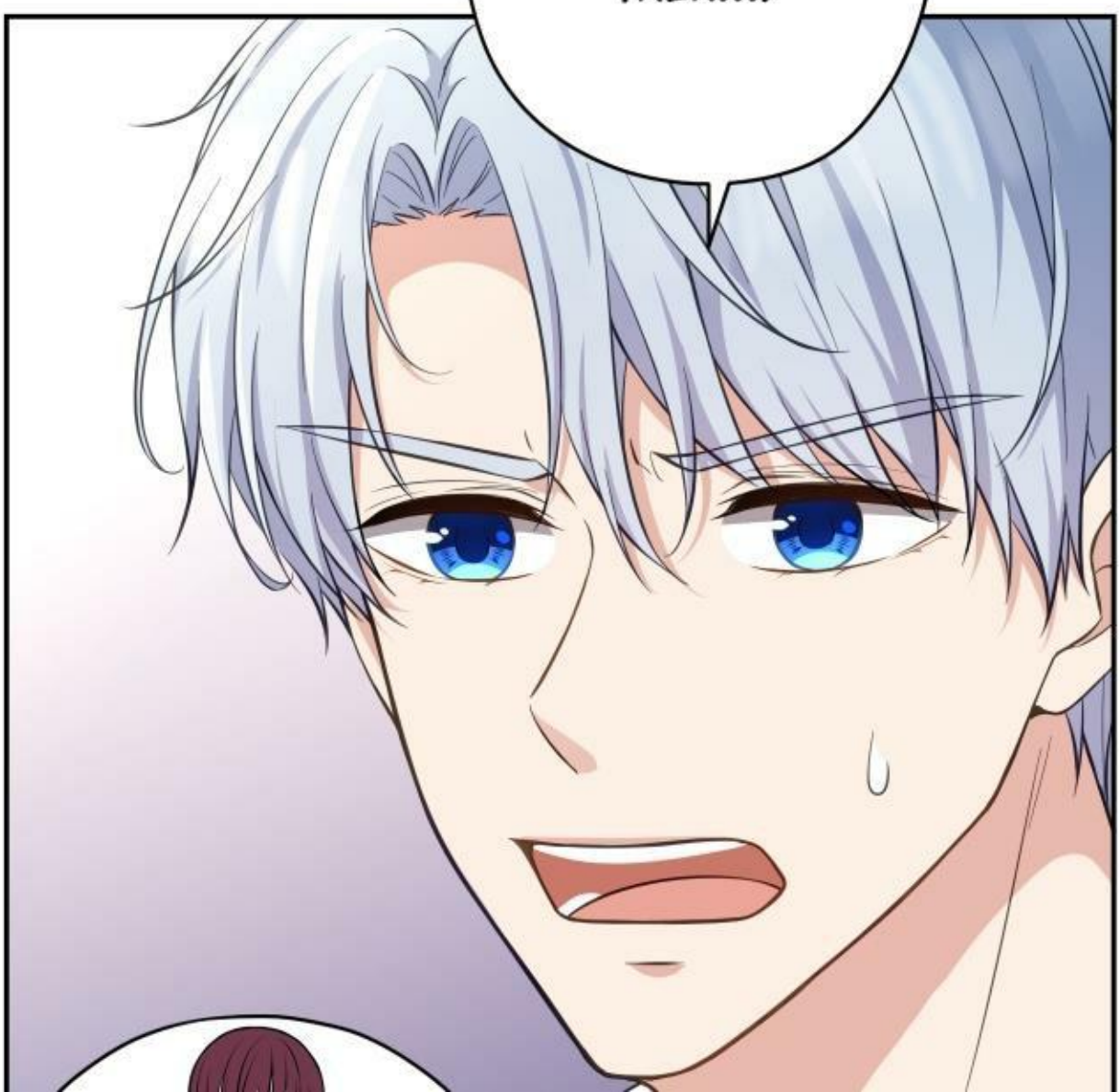

THE ONE INJURED IS THE ELDEST DAUGHTER, LADY MARISTELLA.
MARI..STELLA?

..?!
YOUR HIGHNESS! WHERE ARE YOU GOING ALL OF A SUDDEN...!
DILTON, GET READY TO GO OUT.

YES?! GOING OUT?

NOW LET'S GO TO BELLEFLEUR MANOR I MMEDIATELY.

teenmanhua.com

We need your support!

Please, read all our translations on our website ~

Thank you !

Dear My friend 디어 마이 프렌드

teenmanhua.com
We need your support!
Please, read all our translations on our website ~
Thank you !

*SIT

찍

*STARE

teenmanhua.com

UM...

BUT WHY ARE

BUT WHY ARE YOU LOOKING AT ME LIKE THAT,
U
WHAT DID I DO WRONG...
STARE
NO.

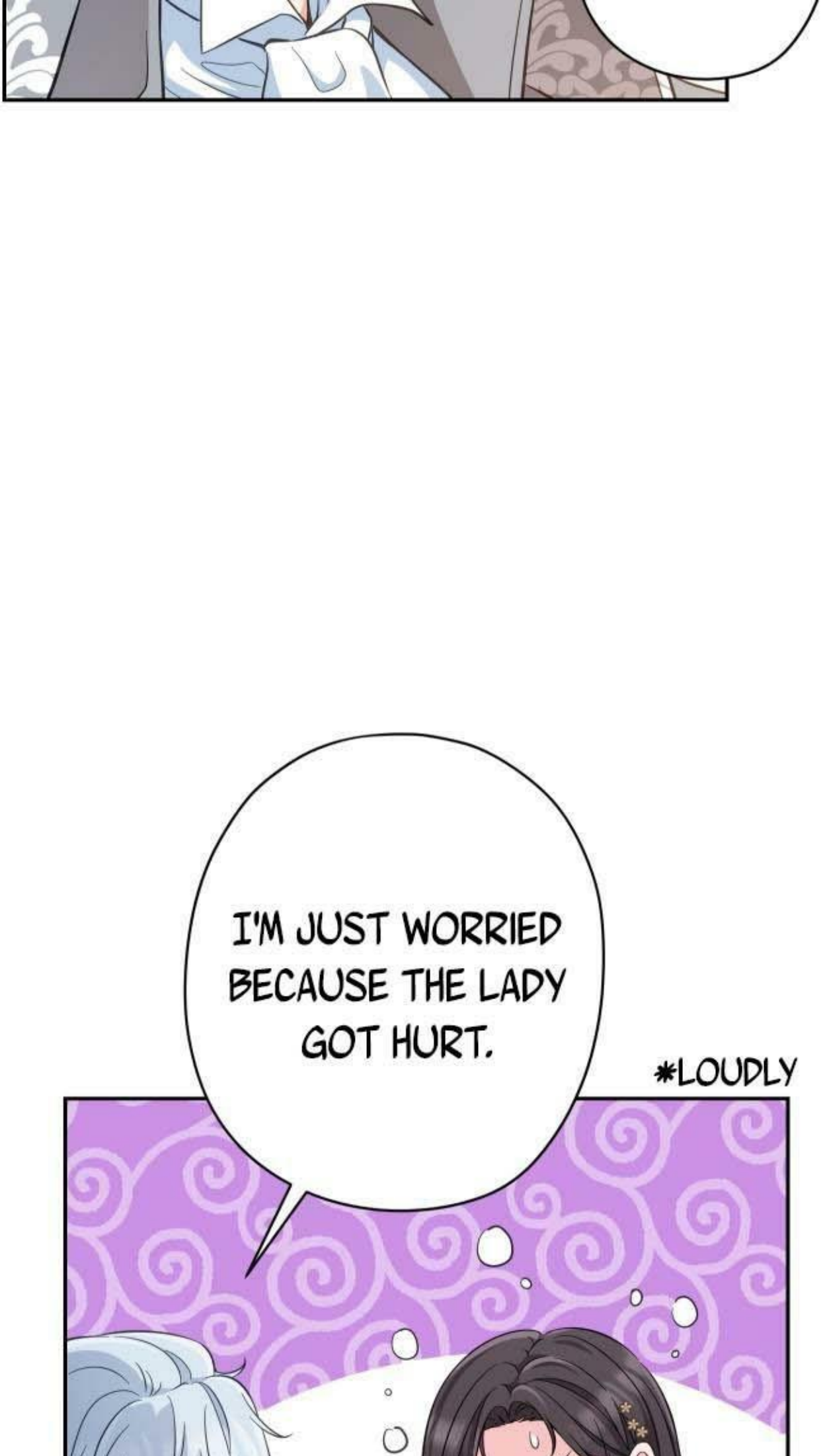
I'M JUST WORRIED BECAUSE THE LADY GOT HURT.
*LOUDLY

버럭
REALLY?!
IS THAT A WORRIED LOOK?!

WHAT'S WRONG, I'M SO HEARTBROKEN THAT I ALMOST CRY.
DON'T YOU SEE? HERE ARE MY WET EYES!
...WHAT IS THIS? DID HE COME HERE ON A VISIT TO MAKE FUN OF ME?

Dear My friend
디어 마이 프렌드

원작 무소
각색 콘티 나종민 / 그림 권하나
채색 도움 우기스튜디오

. . .
WHAT?!

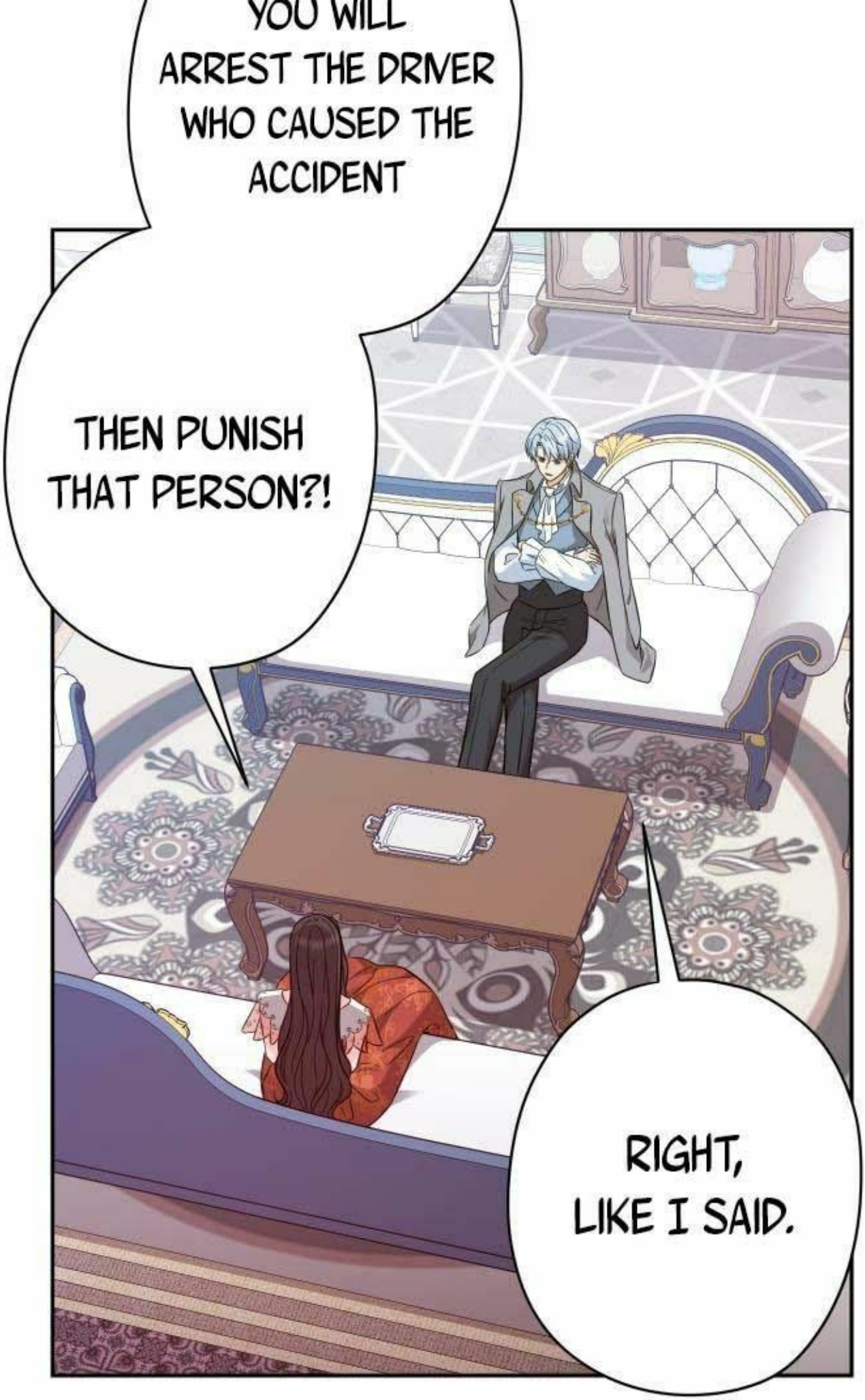

teenmanhua.com

SO I WANT YOU TO TELL ME WHAT THAT PERSON'S NAME IS.

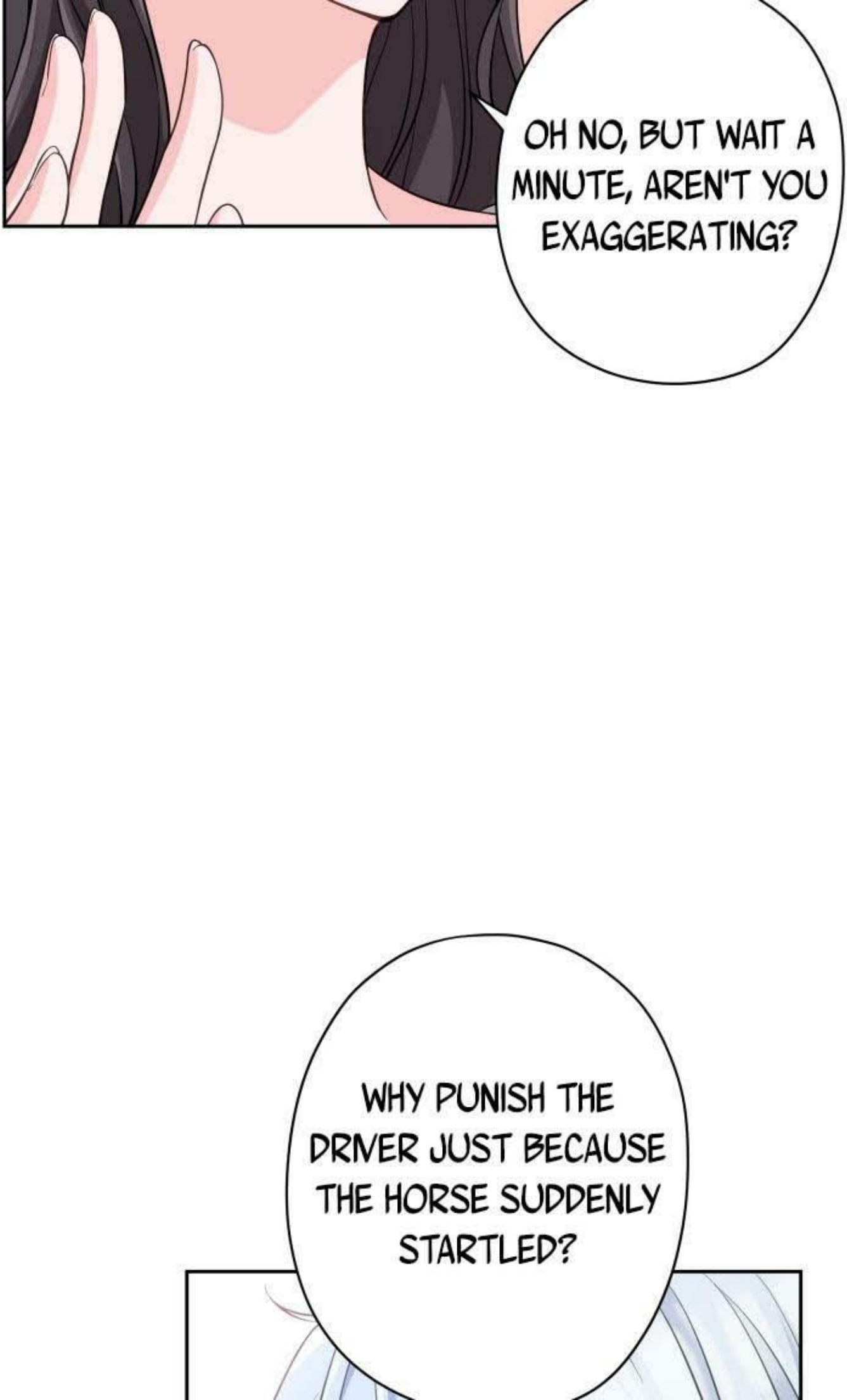
OH NO, BUT WAIT A MINUTE, AREN'T YOU EXAGGERATING?
WHY PUNISH THE DRIVER JUST BECAUSE THE HORSE SUDDENLY STARTLED?

DRIVING THE HORSE AND CARRIAGE IS THE RESPONSIBILITY OF THE DRIVER,

AND THE ONE WHO WAS INJURED IN THAT INCIDENT WAS YOU, WHO WAS ALSO A NOBLE.
HAIZ...

THAT'S WHY I SAID IT WAS AN ACCIDENT, MOREOVER IT WAS THE FAULT OF THE OPPOSING CARRIAGE.

AFTER ALL, WHAT DOES ARISTOCRACY HAVE TO DO WITH

THIS?

NOBLE

DIFFERENT FROM THE COMMON MAN.

WHEN A NOBLE IS INJURED, SOMEONE MUST TAKE RESPONSIBILITY.

OF COURSE, I DON'T KNOW WHY.

teenmanhua.com

YOU! THERE'S REALLY NOTHING TO OVERDO ABOUT THIS!
SO WHAT ARE YOU GOING TO DO WHEN YOU CATCH THE DRIVER?
I MUST PUNISH HIM FOR INJURING A NOBLE

HAD TO CUT OFF HIS HANDS AND FEET SO THAT HE COULDN'T DRIVE THE CARRIAGE ANYMORE.

*STARTLE

I SEE WHAT YOU MEAN,

LADY BELLEFLEUR, THE LEVEL OF PUNISHMENT IN OUR EMPIRE IS NOT AS GOOD AS IN OTHER EMPIRES SO YOU'RE NOT SATISFIED RIGHT?

BUT ACCORDING TO THE LAW OF YONAS, THIS LEVEL IS THE HIGHEST.

NO.. NO!

I DON'T THINK

IT'S LOW!

HMM...
OF COURSE
YOU ARE NOT
SATISFIED.

BUT HANGING
HIM WOULD BE
A BIT...

AH REALLY! DID YOU HEAR ME?
LISTEN HERE! I ABSOLUTELY DISAGREE!

ABSOLUTELY, DEFINITELY~ DISAGREE! I DON'T WANT ANYONE TO BE PUNISHED AT ALL!

THIS ACCIDENT WAS REALLY JUST RANDOM,

YOU JUST UNDERSTOOD THAT

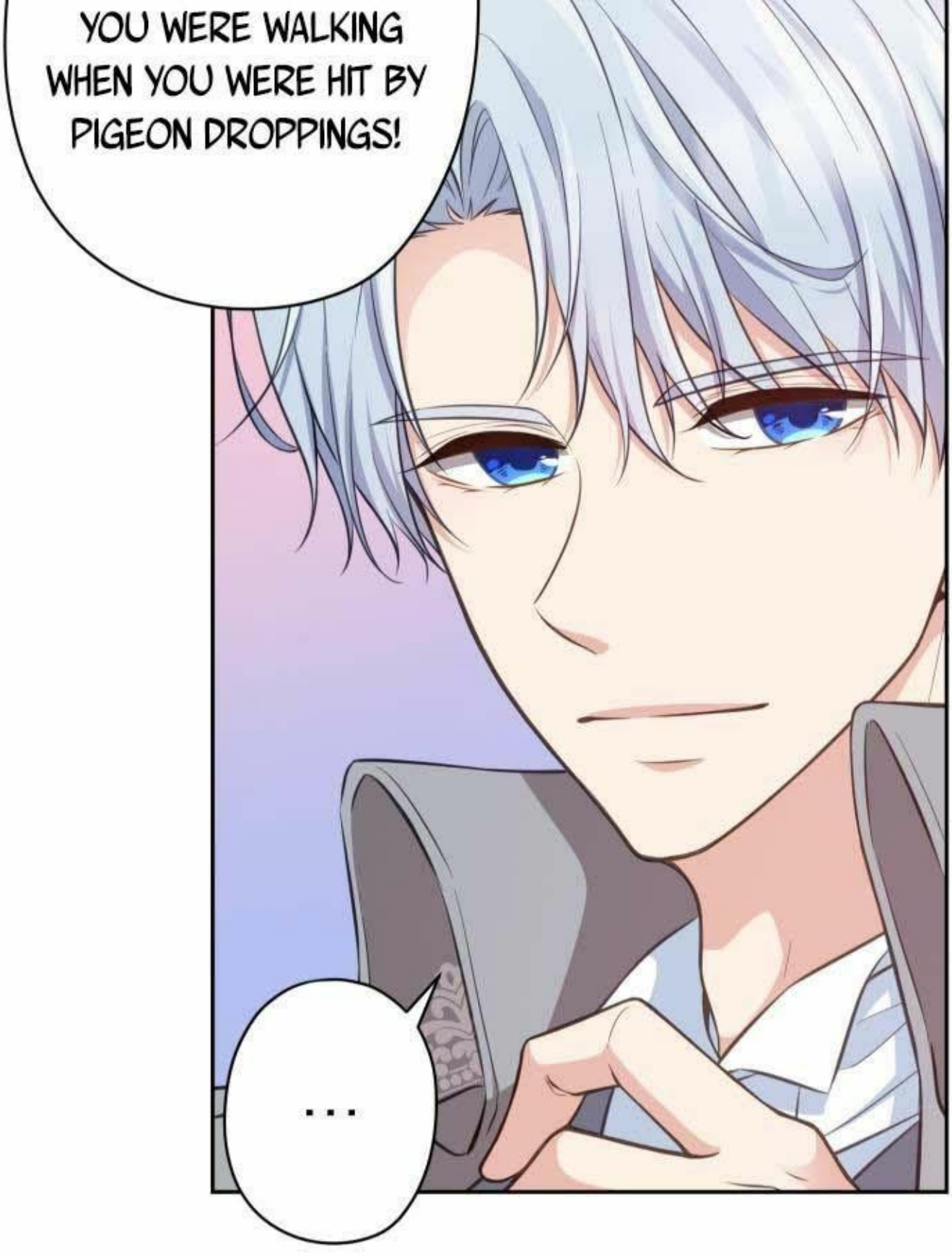

teenmanhua.com

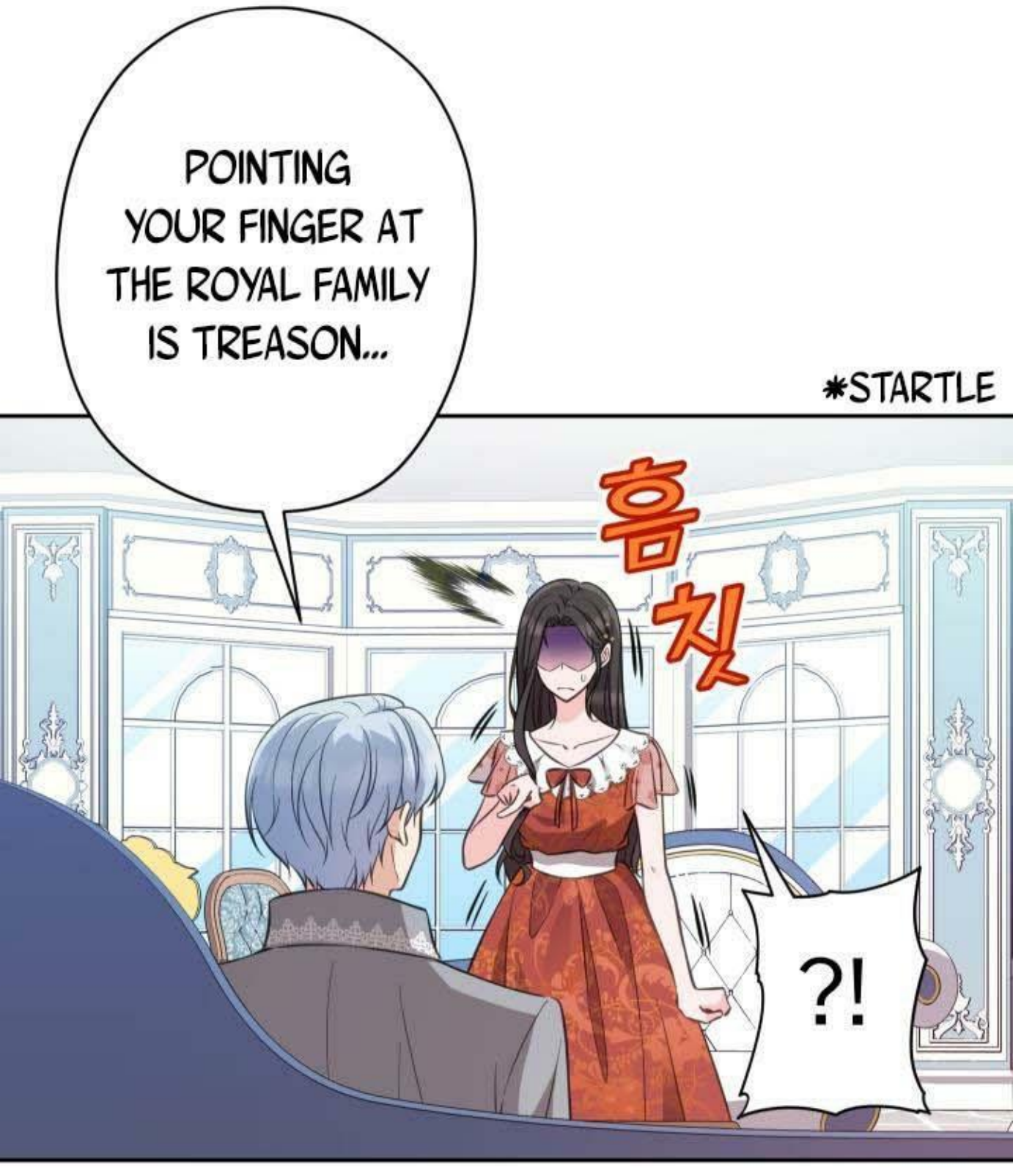
POINTING YOUR FINGER AT THE ROYAL FAMILY IS TREASON...
*STARTLE
흠칫
?!

UM, THAT'S OKAY. THE LADY SAID SO

THEN I WILL NOT SEARCH ANY FURTHER.

ANYWAY, THIS IS MY FIRST TIME MEETING SOMEONE LIKE YOU.

NORMALLY,
IF SOMETHING LIKE
THIS HAPPENED, THE
INJURED PERSON
WOULD GET ANGRY
AND THEY OFTEN
BEG TO PUNISH
THOSE INVOLVED.

SO...
THE WORLD REALLY HARMONIZES...!

FOR PEOPLE IN THE 21ST CENTURY LIKE ME, IS IT REASONABLE TO PUNISH BY CUTTING OFF HANDS AND FEET?!

teenmanhua.com

THAT PERSON...
THAT PERSON?
?

YOU SEEM FINE, SO I'LL BE BACK IN TWO DAYS.

YES? WHY 2 MORE DAYS...

MERELY,

I NEED TO HEAR YOUR ANSWER.

DID YOU FORGET THE OFFER I MADE?

UNTIL THE BIRTHDAY OF THE EMPEROR, ALSO MY FATHER
WHY DON'T YOU MEET ME FOR A MOMENT?

LADY MARISTELLA,

IF YOU ACCEPT MY OFFER

OBVIOUSLY

YOURSELF

ALSO GET MANY DIFFERENT BENEFITS.

FIRST OF ALL, THE LADY'S POSITION IN THE UPPER CLASS WILL ALSO BE MORE VALUABLE

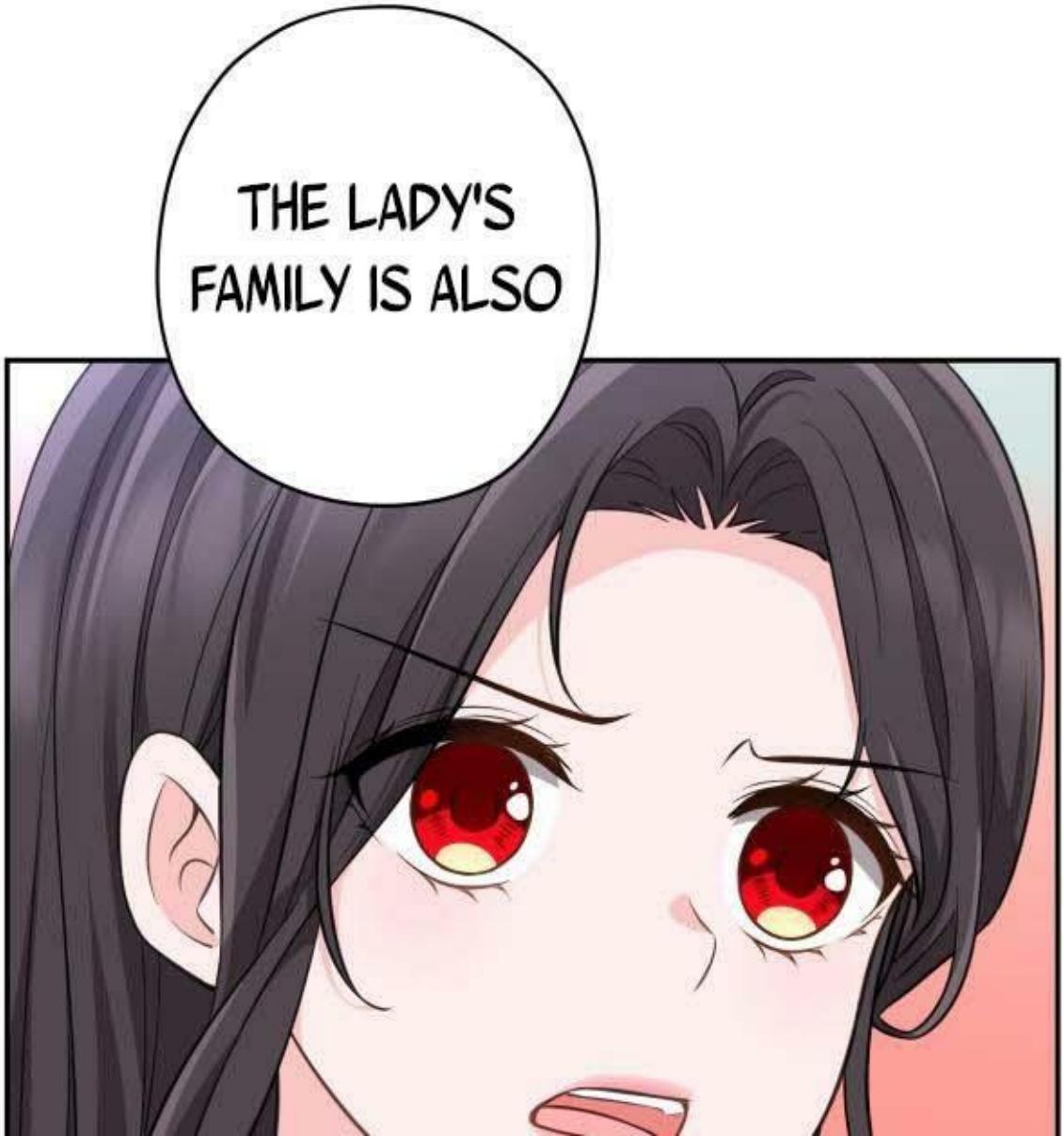
THE LADY'S FAMILY IS ALSO

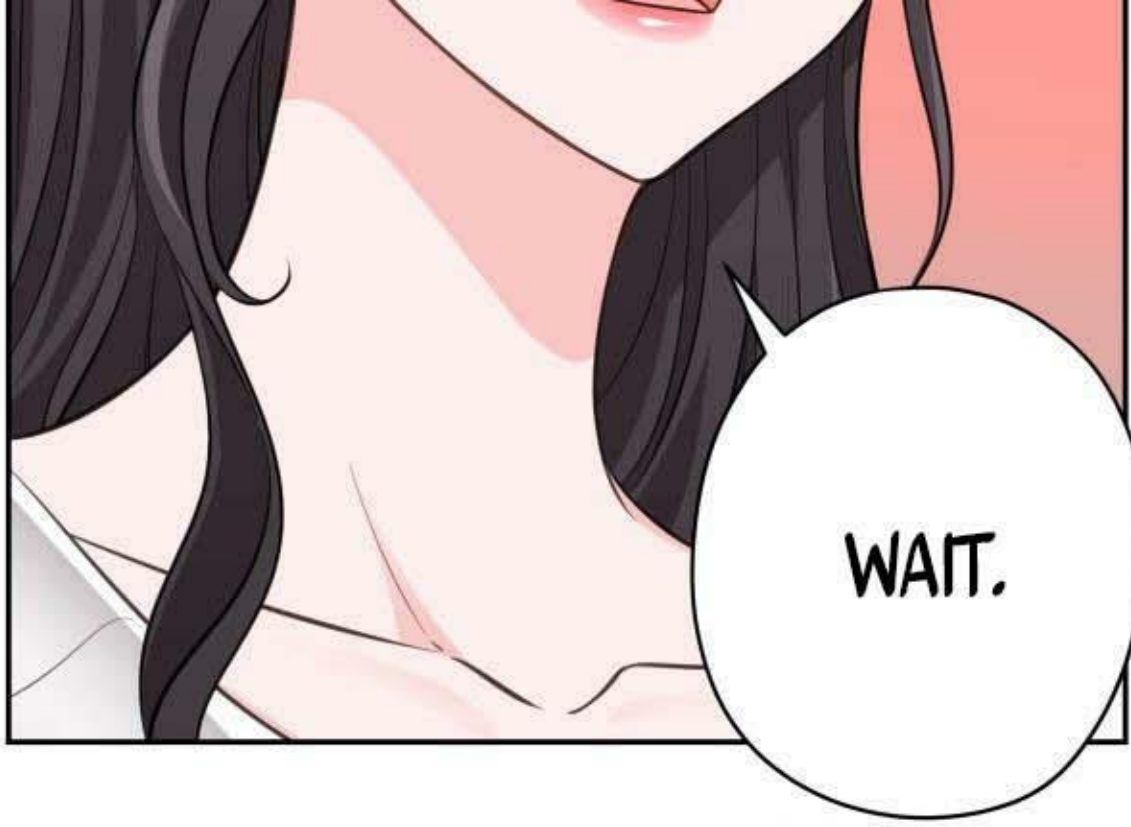

I'M SORRY, BUT I DON'T CARE ABOUT THAT AT ALL.

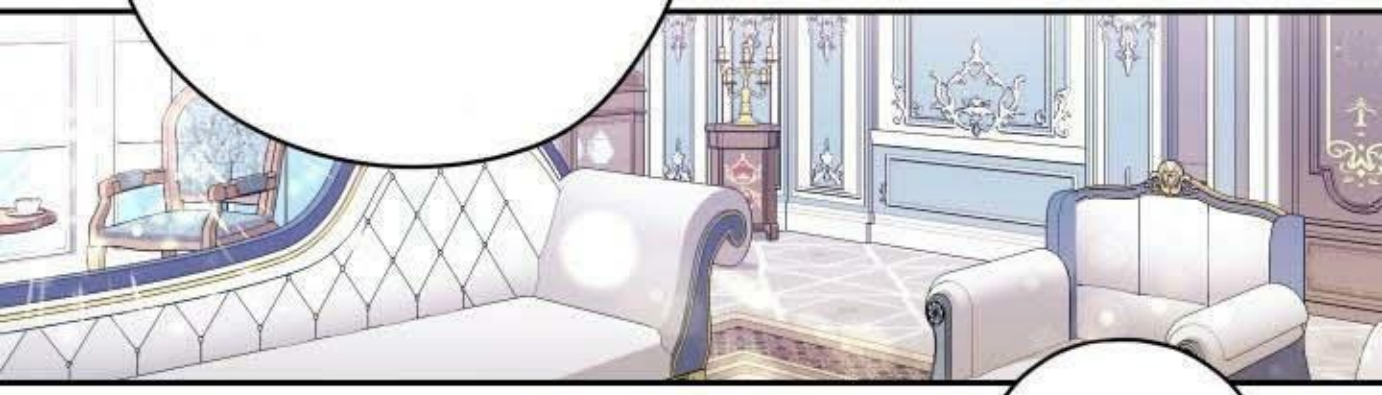

...WHAT?

WHAT I AM MOST CURIOUS ABOUT...

teenmanhua.com

YOU AND I NOT ONLY DON'T KNOW EACH OTHER THAT WELL

THERE WILL BE MANY OTHER LADIES WILLING TO RAISE THEIR HANDS TO ACCEPT THIS OFFER OF YOURS.

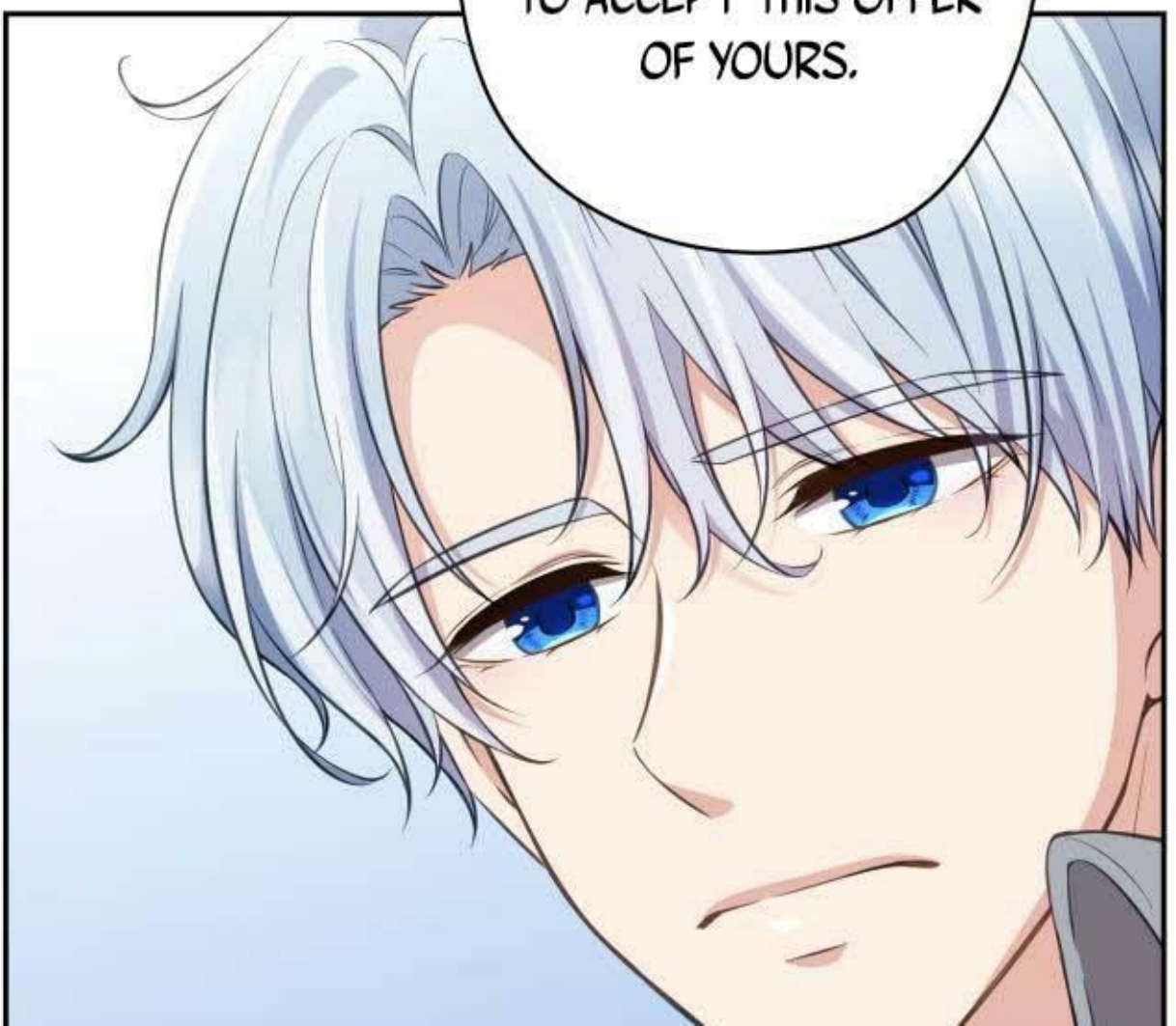

LADY MARISTELLA, BECAUSE YOU ARE

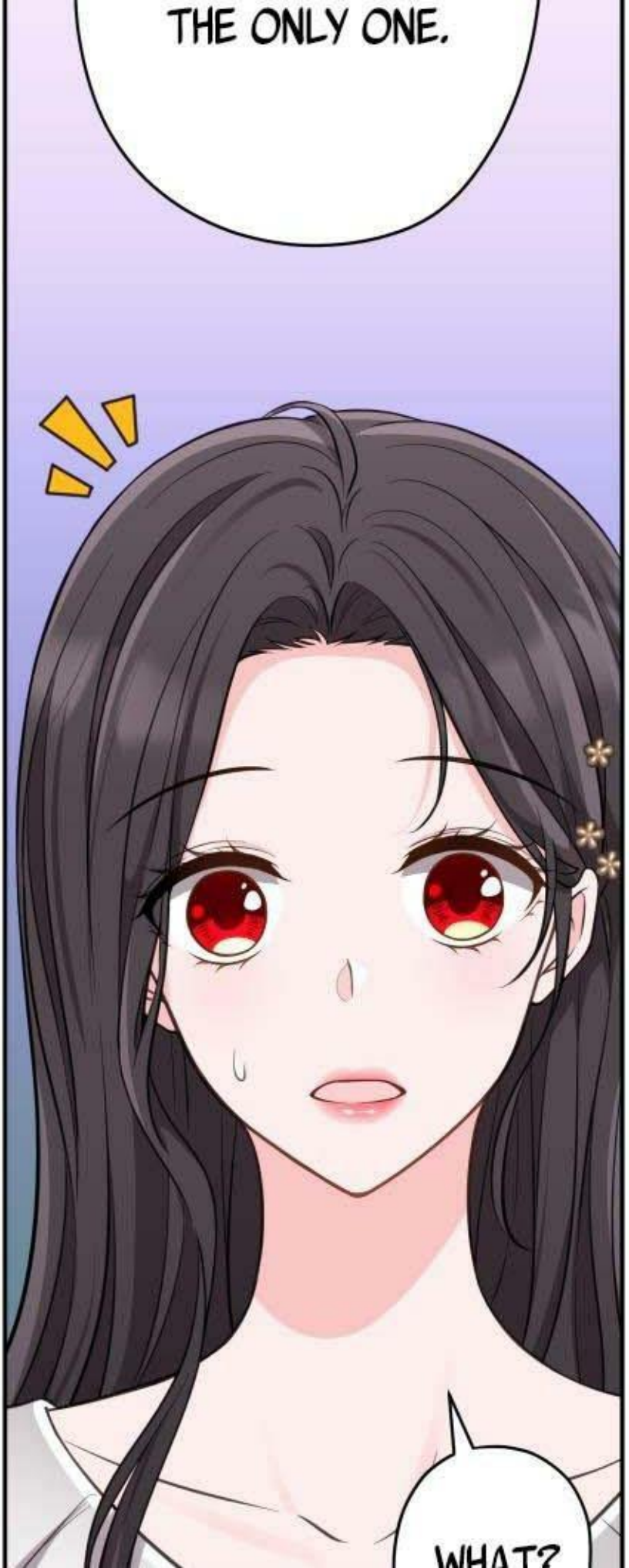
THE ONLY ONE.
WHAT?

IN FACT, THE LADY IS VERY SIMILAR TO SOMEONE I KNOW.

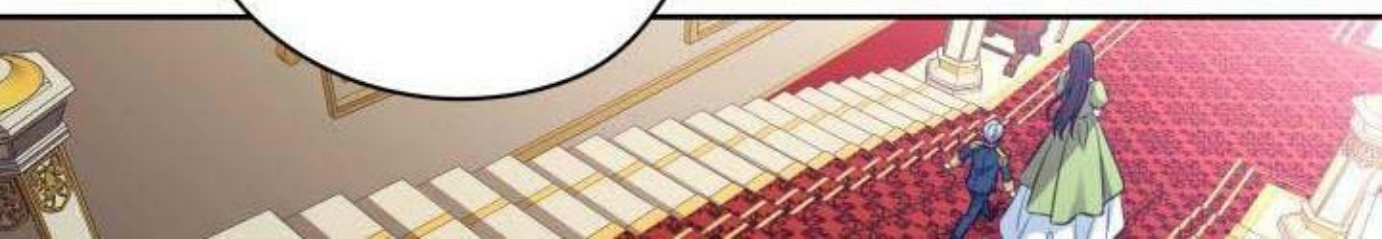

...THAT PERSON IS VERY KIND AND ALWAYS POLITE

ALSO A VERY THOUGHTFUL PERSON.

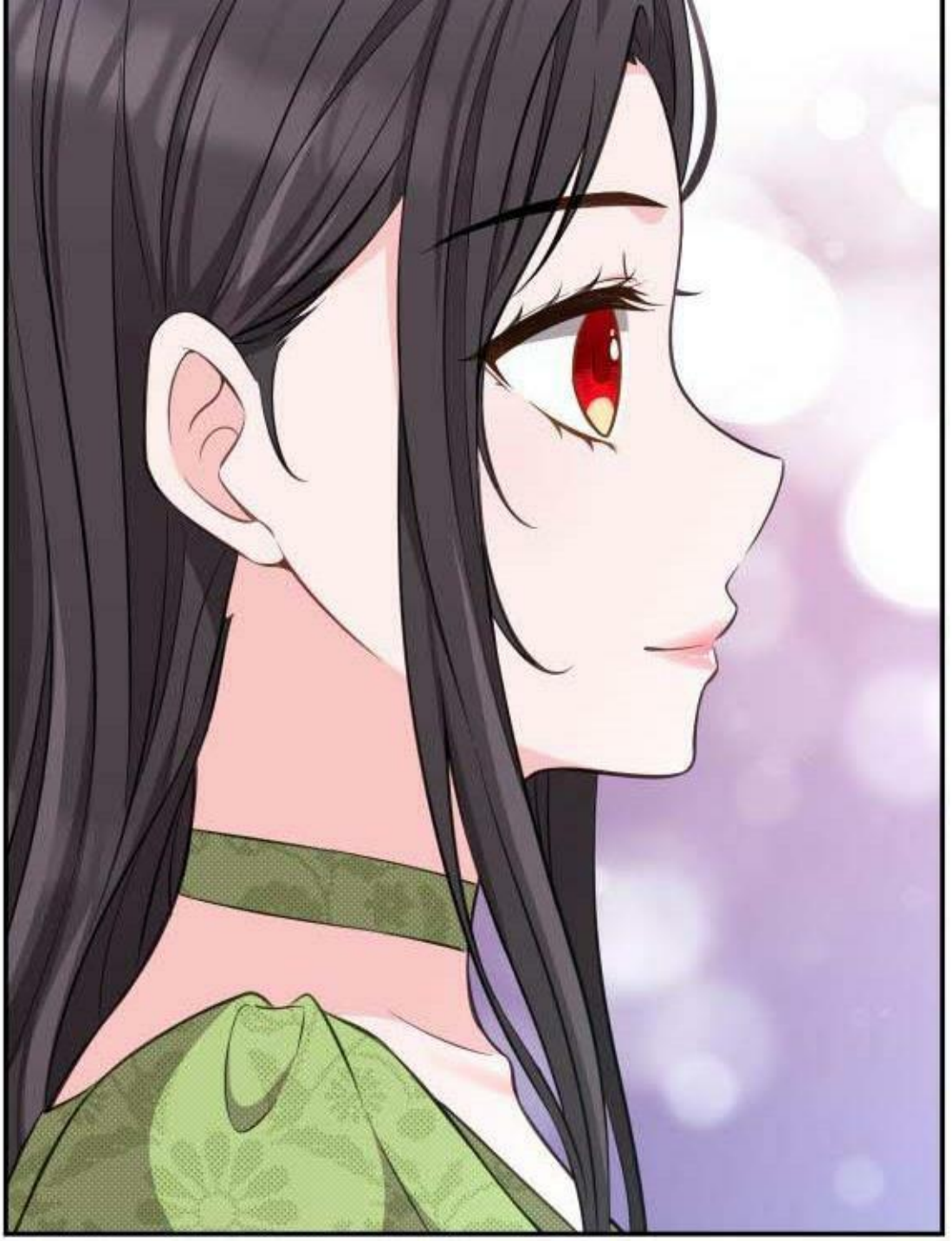

AND BECAUSE SOMEONE WITH THAT KIND OF PERSONALITY

IS VERY CLOSE TO THE QUEEN, WHO IS ALSO MY MOTHER

SO I ALWAYS THINK THAT PERSON IS LIKE ANOTHER MOTHER TO ME.

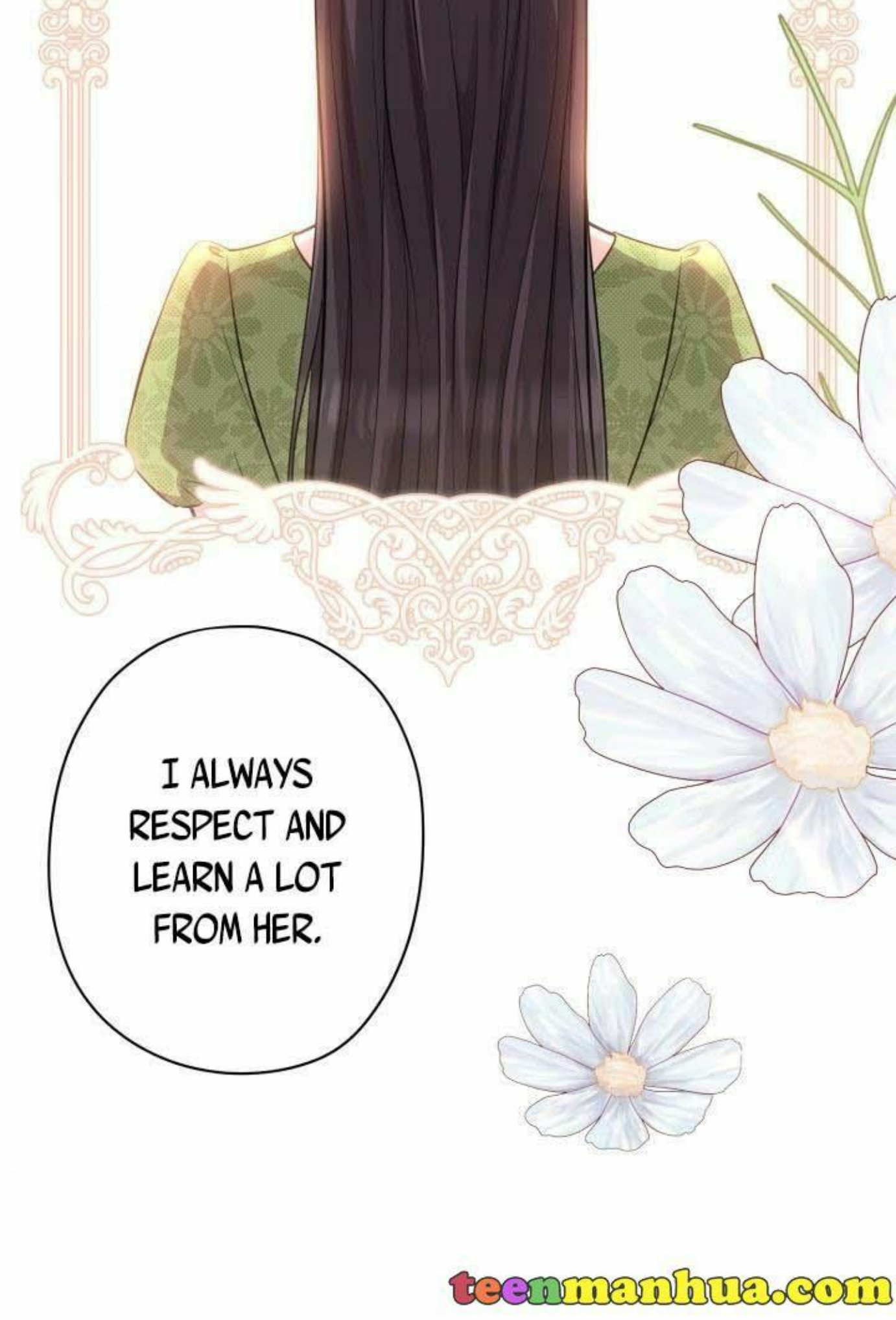

teenmanhua.com

UNTIL ONE DAY,
SOMETHING
HAPPENED.

teenmanhua.com

ANYWAY, THAT'S
HOW IT IS.

SO IF IT'S NOT YOU, THEN THIS OFFER OF MINE MAKES NO SENSE.
EVEN IF YOU REFUSE MY OFFER

THEN MAYBE THINGS WON'T CHANGE TOO MUCH

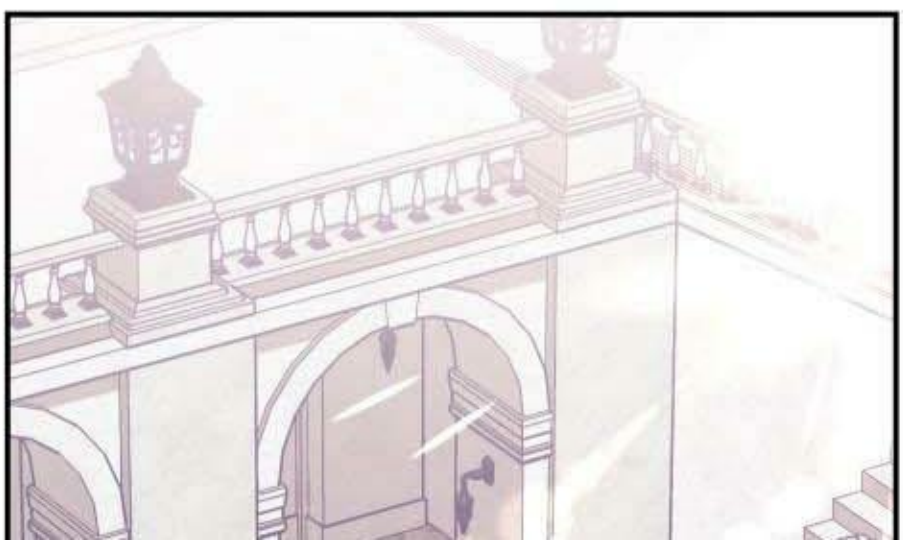

THIS IS JUST
MY PERSONAL
WISH

BUT STILL HOPE
YOU ACCEPT IT
HOPE YOU CAN
HELP ME.

HOW I HATE HIM
HE SHOULD HAVE FELT IT, RIGHT?

THIS CROWN PRINCE...

*LEAN

가

EVEN THOUGH HE SAID IT WAS A BIT VAGUE

BUT IT DOESN'T SEEM LIKE THIS OFFER COMES FROM GOOD INTENTIONS.

teenmanhua.com

*LIE DOWN
OH~
폴
짝
I JUST WANT TO BE A RICH UNEMPLOYED

PERSON

JUST EAT
AND PLAY WITHOUT
PAYING ATTENTION TO
OTHER THINGS!

UGH~

BUT REALLY... I'M JUST LIKE THE MAIN CHARACTER, THERE'S ALWAYS A BUNCH OF STUFF TO DEAL WITH.

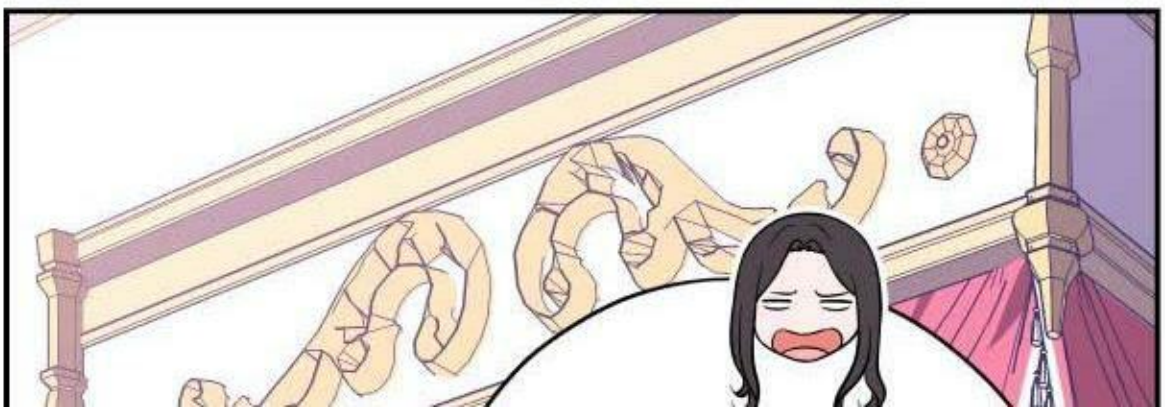

THESE PEOPLE!
I'M OBVIOUSLY
A SUPPORTING
CHARACTER, WHY ARE
YOU TREATING ME
LIKE THAT~!

While I kept thinking about the crown prince's proposal

Then the date
of "that event"
is getting closer
and closer.

WHAT...!

WHAT?!

REALLY?!
*NOD X2
DID YOU SAY TODAY HE WILL COME?!

teenmanhua.com

NO... BUT WHY ARE YOU TELLING ME NOW...!
U
OH~ LADY,

I TOLD YOU YESTERDAY.

LADY MARIE~ DUKE ESCLIFFE WILL BE THERE TOMORROW.

*THUMBS UP

척
UHH~
YOU RAISED YOUR HAND TO SIGNAL THAT YOU ALREADY KNOW.
ME?
WHEN?!

LADY MARIE,
YOU'RE FUNNY~

IT'S A BIG DEAL...
IF DUKE ESCLIFFE
IS REALLY COMING
HERE

WELL, IT'S A STATE OF EMERGENCY.
IS IT AN EMERGENCY?

BECAUSE TODAY THE CROWN PRINCE SAID HE WILL ALSO COME HERE.

*CLIP-CLOP X2

OH MY GOD! SO MAYBE TODAY WILL TAKE PLACE THE HISTORIC MEETING OF THE 'LOVE TRIANGLE' OF CENTURIES?!
다각
다각

IN THE NOVEL,
THE DUKE OF
ESCLIFFE AND THE

CROWN PRINCE

HAVE A VERY, VERY BAD RELATIONSHIP.

teenmanhua.com

MOREOVER, THE BIGGER PROBLEM IS THAT IN THE NOVEL,

THERE HAS NEVER

THERE HAS NEVER BEEN A SCENE WHERE THESE TWO MET FACE-TO-FACE.

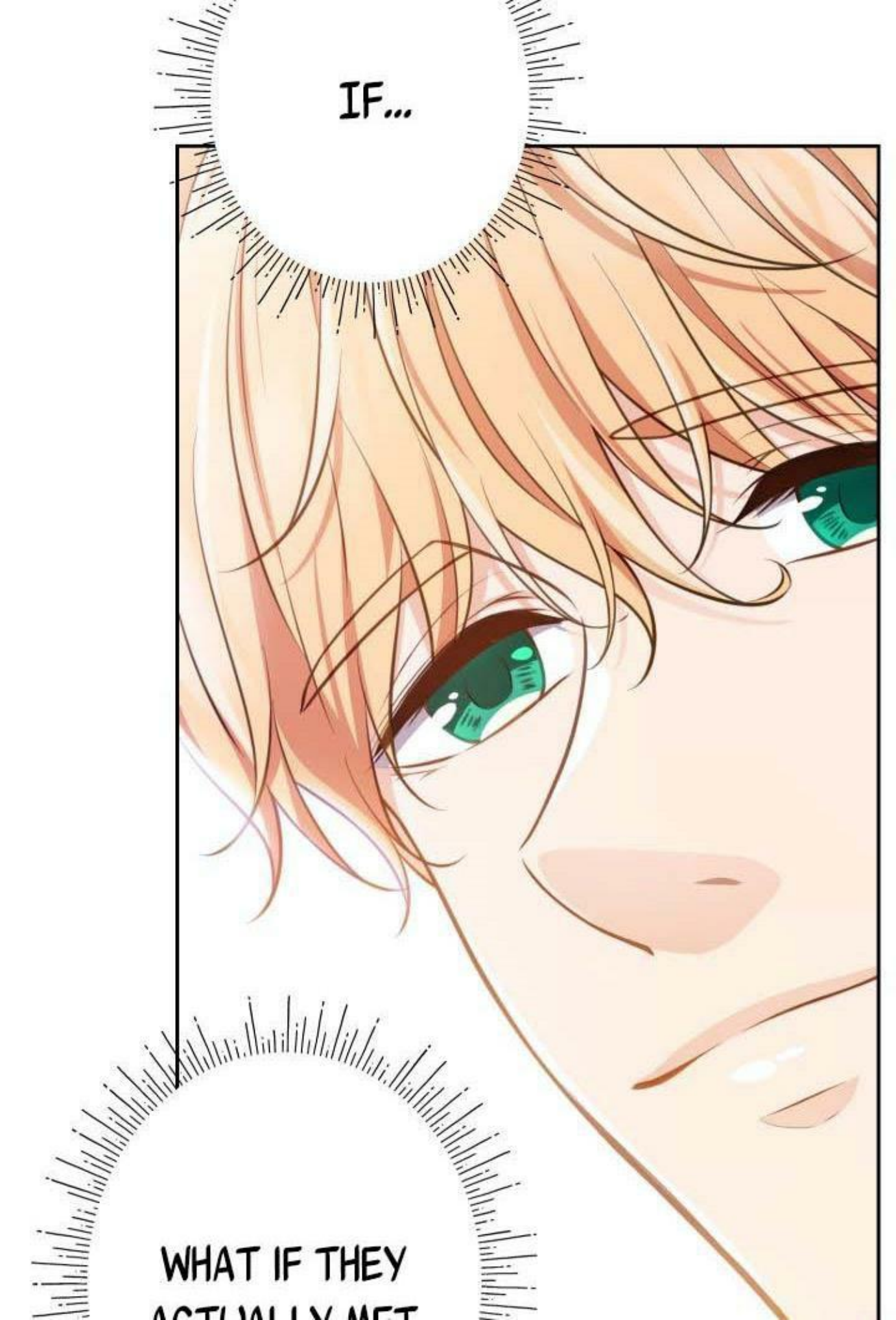
IF...
WHAT IF THEY

ACTUALLY MET

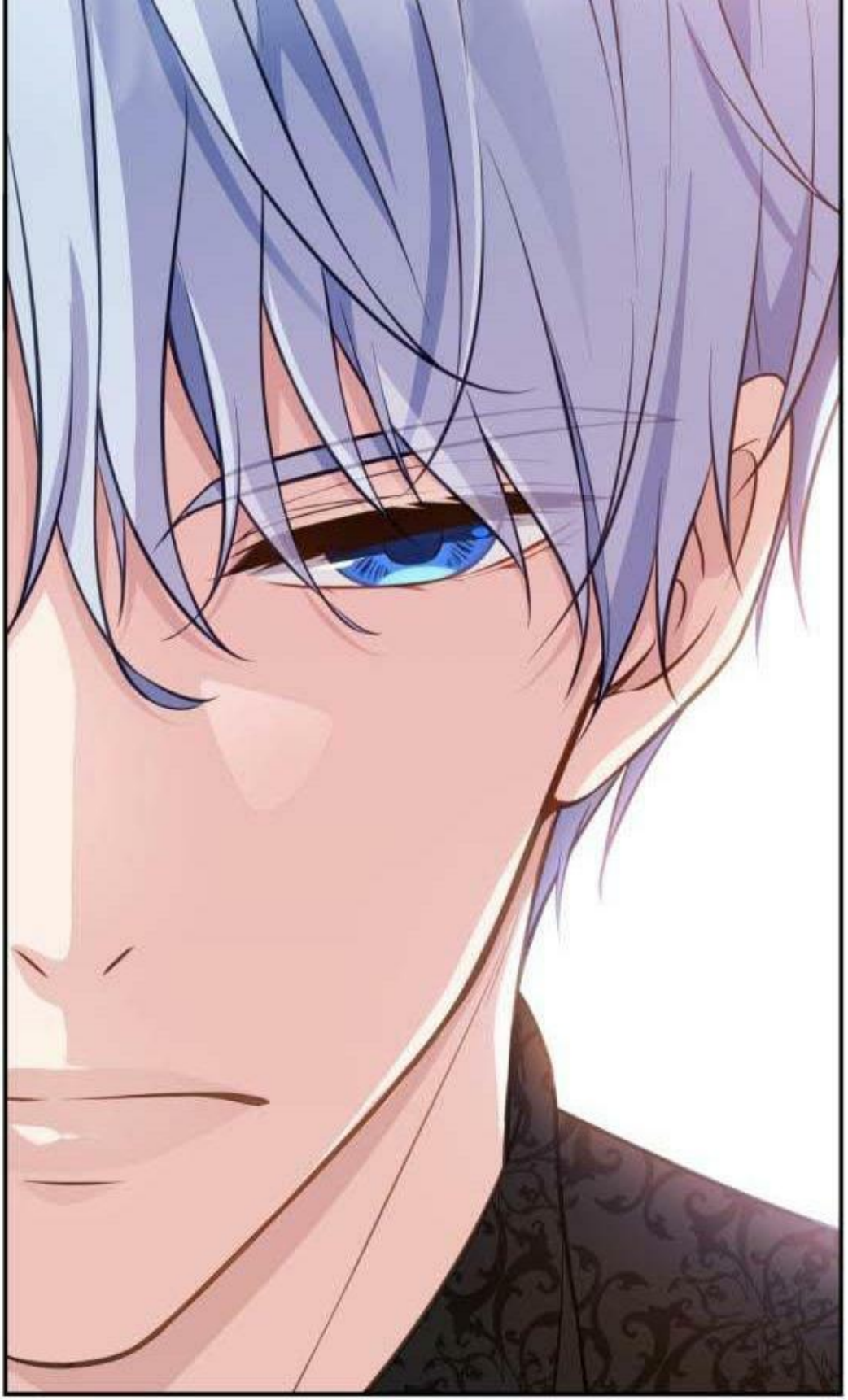

teenmanhua.com

We need your support!

Please, read all our translations on our website ~

Thank you !

Dear My friend

디어 마이 프렌드

teenmanhua.com
We need your support!
Please, read all our translations on our website ~
Thank you !

잘근
잘근
...

...DAMN,

DAMN IT!

DAMN IT!
DAMN IT!
DAMN IT!

I'M GOING CRAZY, THIS IS...
WHY DO THOSE TWO HAVE TO COME ON THE SAME DAY!

THIS IS A BIG DEAL...
IT'S DEFINITELY DANGEROUS FOR ME THIS TIME
달
달
달

I HAD NO IDEA HOW BAD THE RELATIONSHIP BETWEEN THE TWO OF THEM WAS!

THEN WHAT IF THE TWO OF THEM REALLY WANTED

teenmanhua.com

TO KILL EACH OTHER...?
I will have you hanged to death
You Bastard
Go to hell
Assassinate and Blame each other..
Uh huh, I'll poison you
IN OH MARI'S IMAGINATION

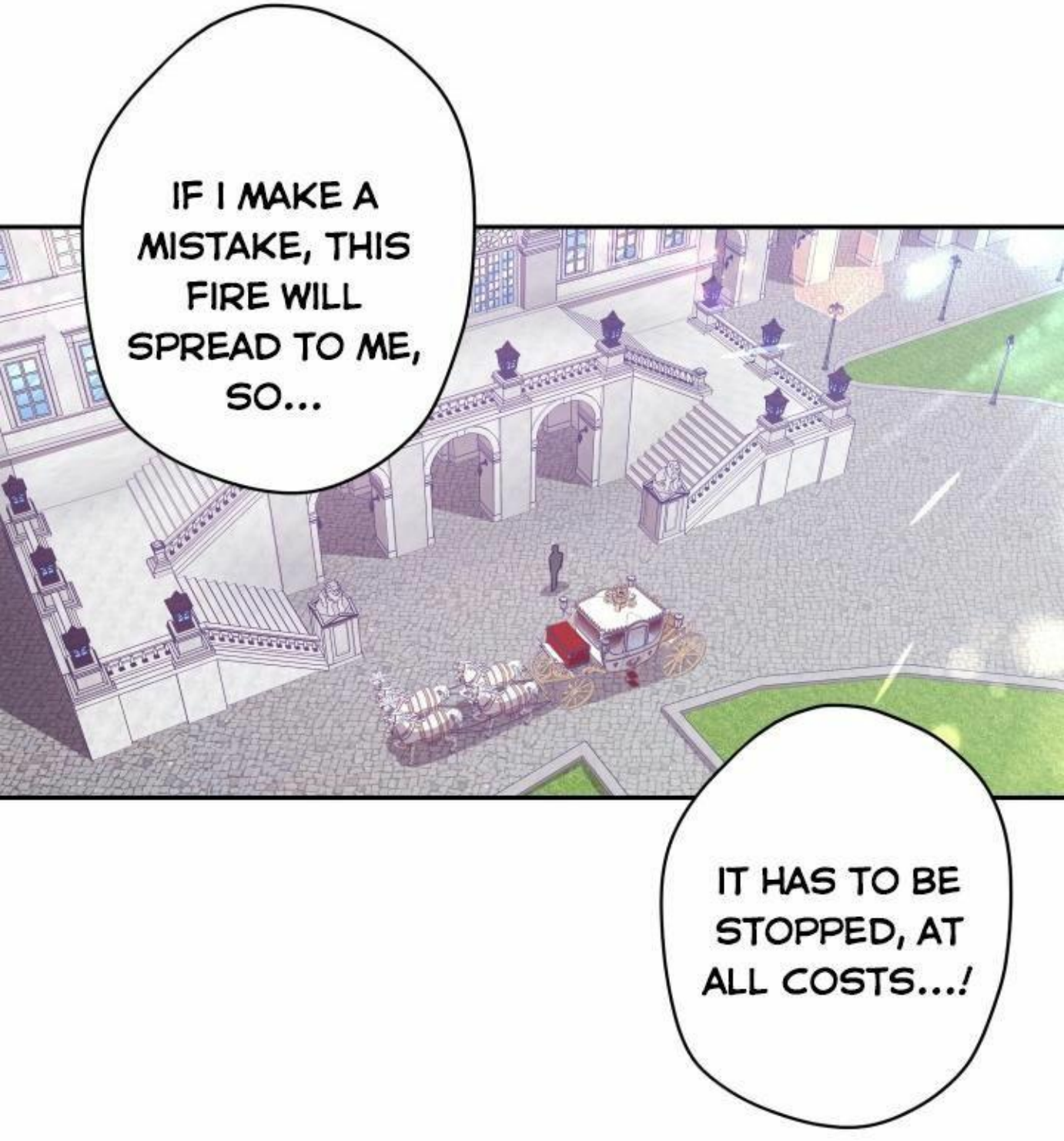

teenmanhua.com

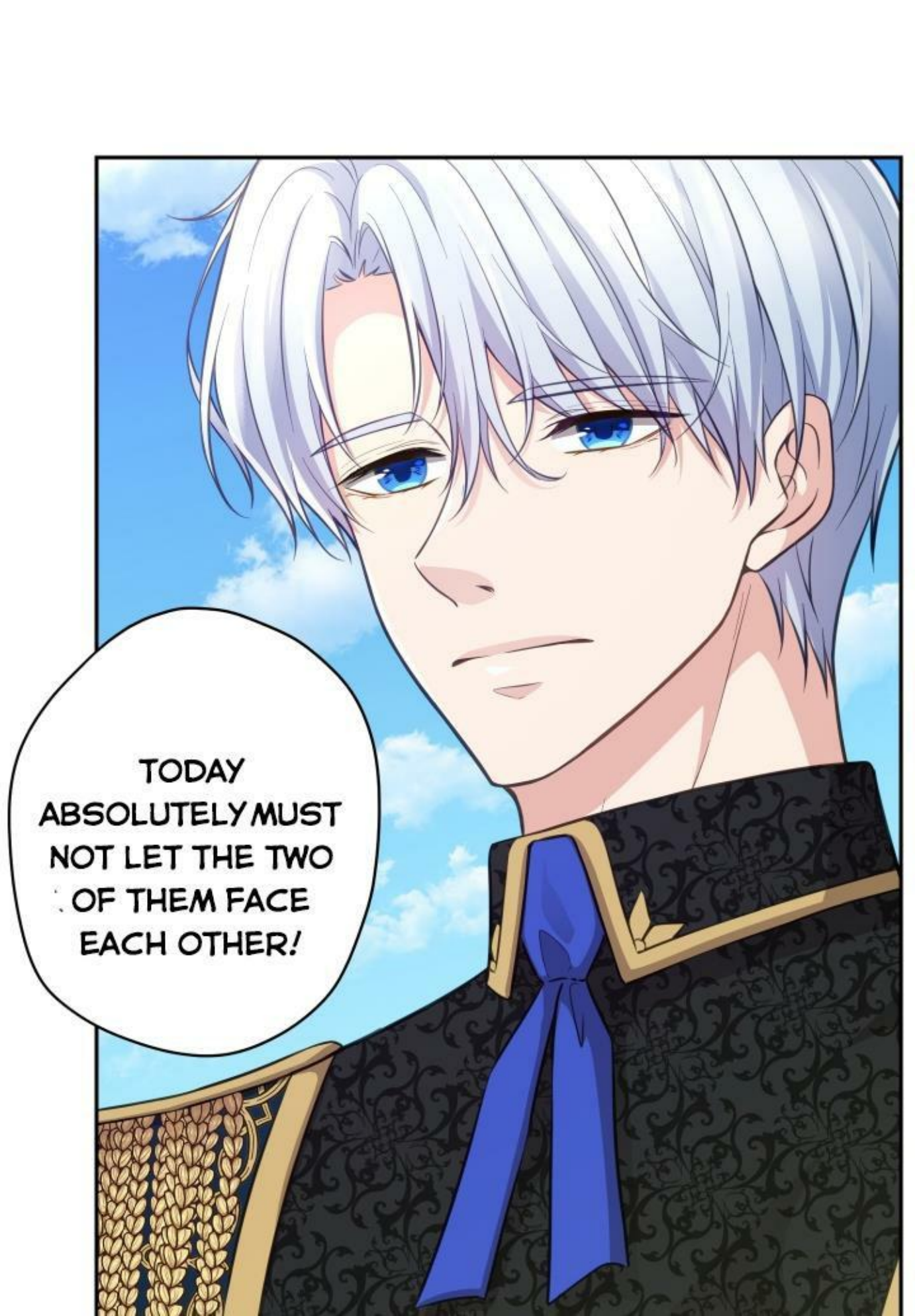
TODAY ABSOLUTELY MUST NOT LET THE TWO OF THEM FACE EACH OTHER!

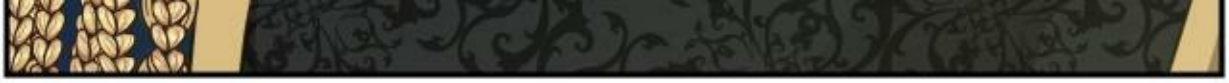

Dear My friend 디어 마이 프렌드

원작 무소
각색 콘티 나종민 / 그림 권하나
채색 도움 우기스튜디오

teenmanhua.com

조용
...

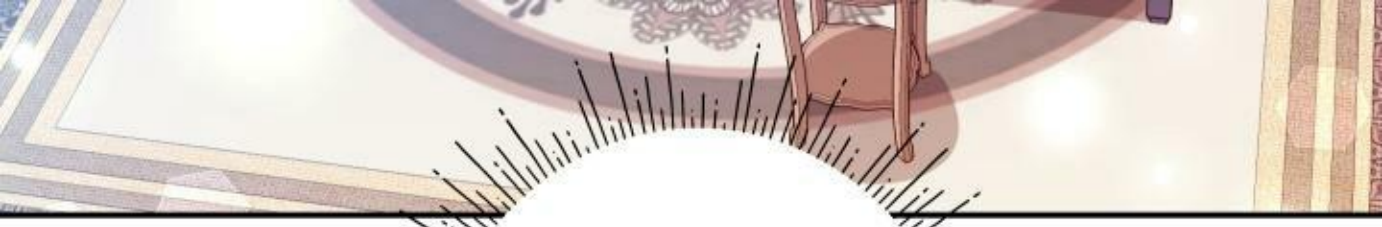

FIRST IS THE CROWN PRINCE XAVIER...

YES, THIS IS

THE BEST
THIS ONE CAME HERE ANYWAY BECAUSE HE WANTED TO HEAR FROM ME

teenmanhua.com

ANYWAY
I DID A LITTLE INVESTIGATION OF THE INCIDENT YOU LADY HAD,

THE CARRIAGE THAT CAUSED THE ACCIDENT WAS NO ORDINARY

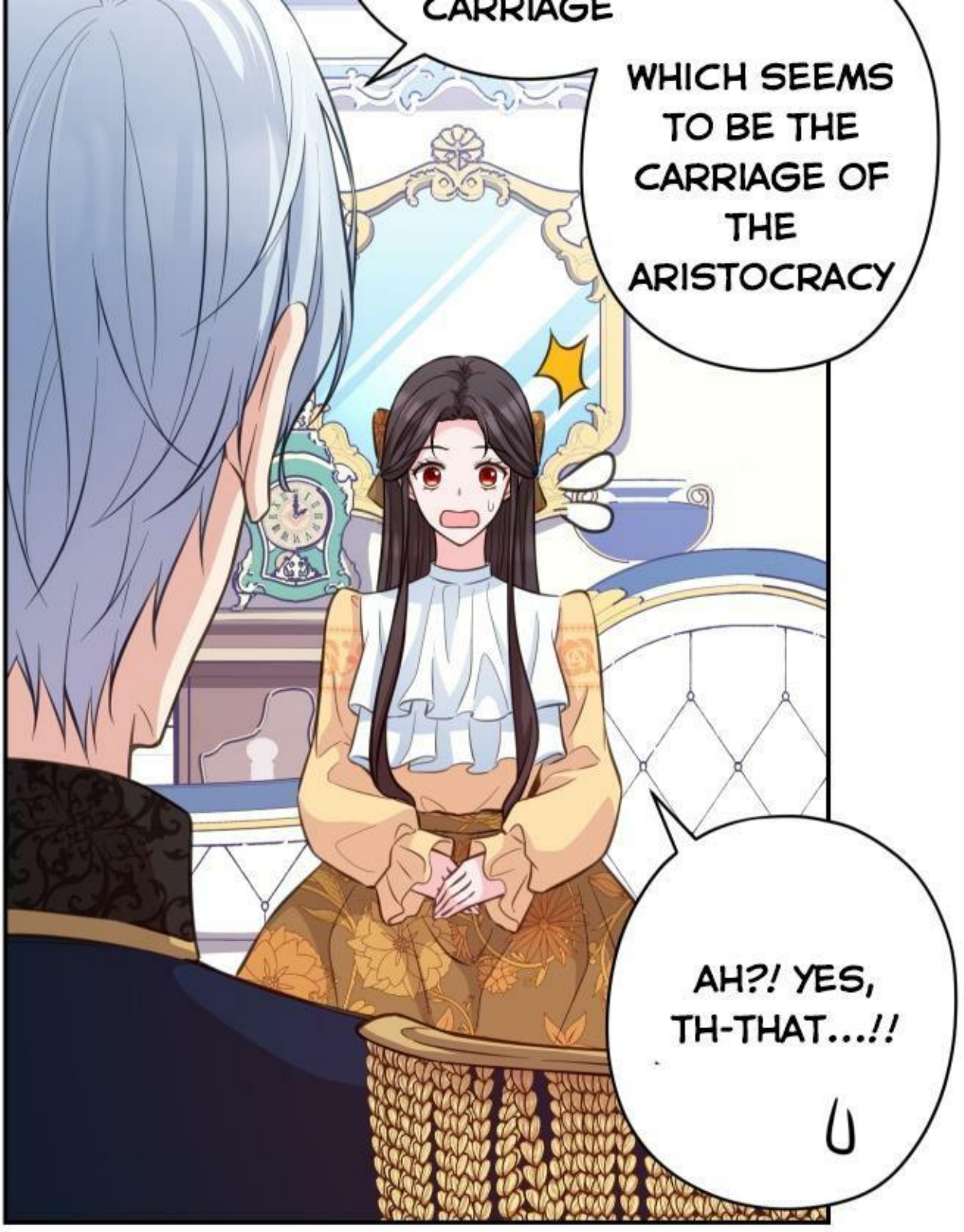
CARRIAGE
WHICH SEEMS TO BE THE CARRIAGE OF THE ARISTOCRACY
AH?! YES, TH-THAT...!!

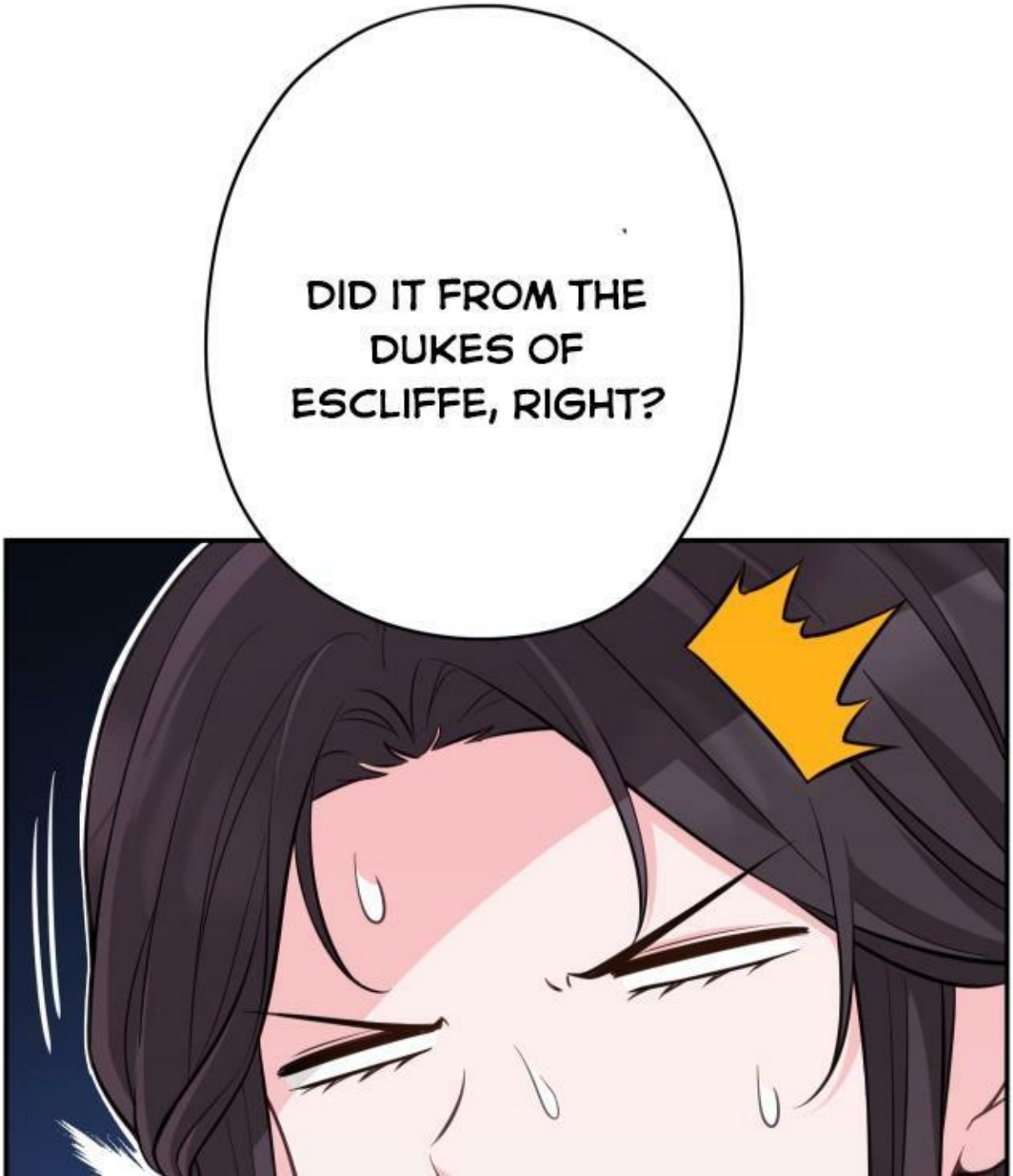
DID IT FROM THE DUKES OF ESCLIFFE, RIGHT?

깜짝
AGH!!!

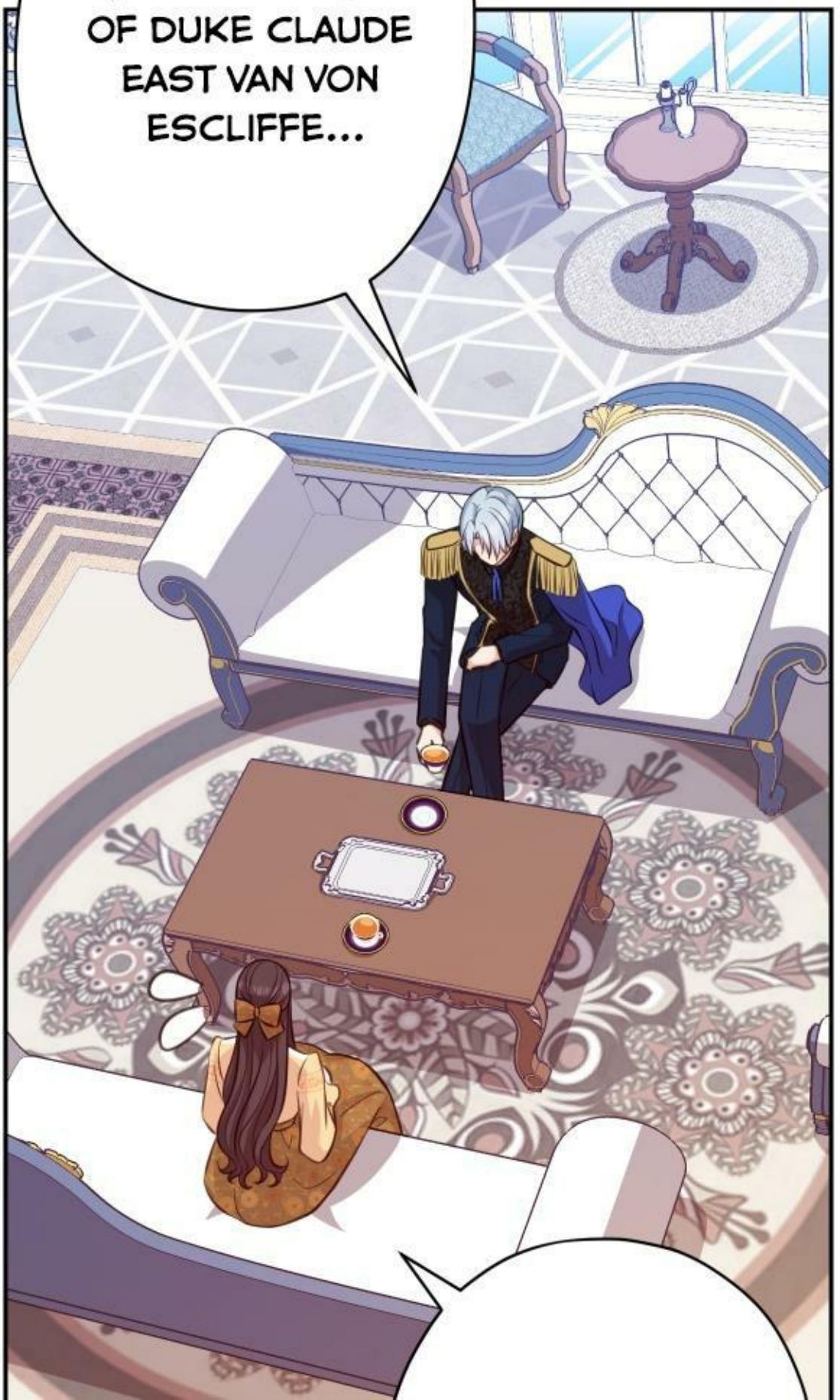
THE CARRIAGE OF DUKE CLAUDE EAST VAN VON ESCLIFFE...

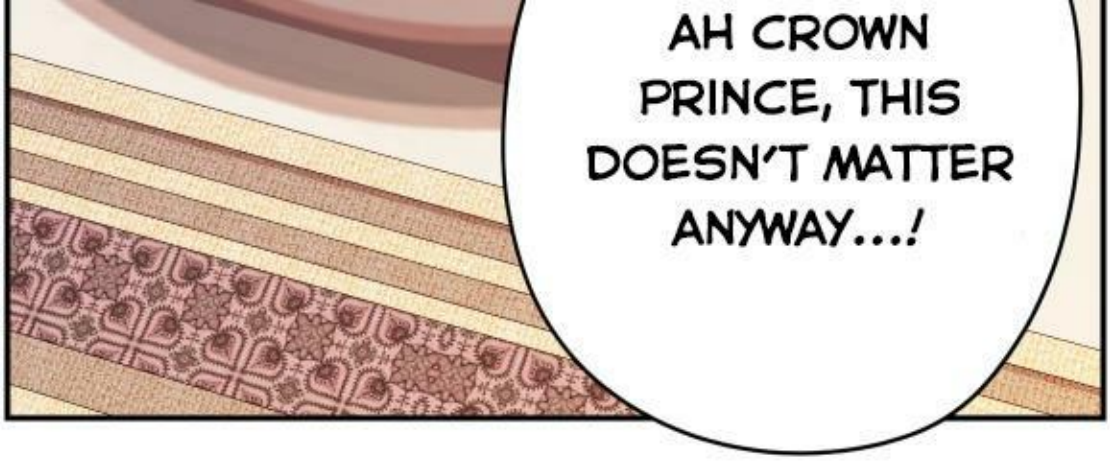
AH CROWN PRINCE, THIS DOESN'T MATTER ANYWAY...!

AS EXPECTED, IT'S STILL BETTER TO CUT OFF THE LIMBS OF THE HORSEMAN WHO CAUSED THE ACCIDENT

teenmanhua.com

스윽

ARE YOU TWO DATING?
WHAT?!
IF NOT, IT'S THAT THE TWO OF YOU HAVE A CRUSH ON EACH OTHER

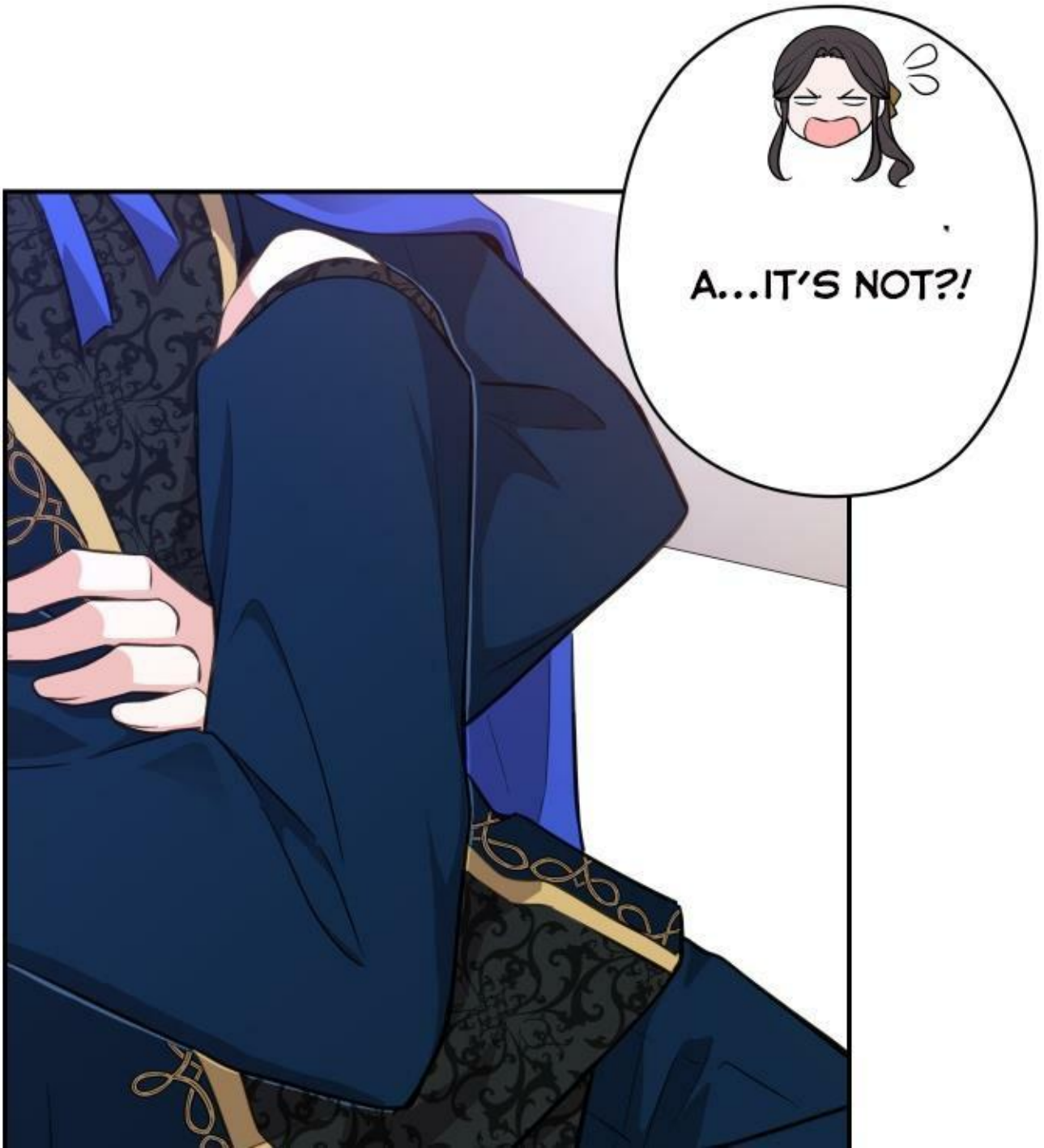
A...IT'S NOT?!

I'M TALKING ABOUT THE DUKE OF ESCLIFFE.

OTHERWISE, THERE WOULD BE NO REASON FOR YOU TO

PROTECT THE

ESCLIFFE'S HORSEMAN, AS YOU ARE NOW.

NO, THE REASON FOR THIS WAS OBVIOUS LAST TIME I....!

THINK OF IT, ON

THAT DAY, THE ANSWER TO MY PROJECT
IS IT BECAUSE OF THIS THAT YOU DIDN'T GIVE AN ANSWER RIGHT AWAY

YOU DON'T EVEN TELL ME THE TRUTH

BECAUSE SHE LIKES THE DUKE OF ESCLIFFE

SO YOU CAN'T BE MY LOVER

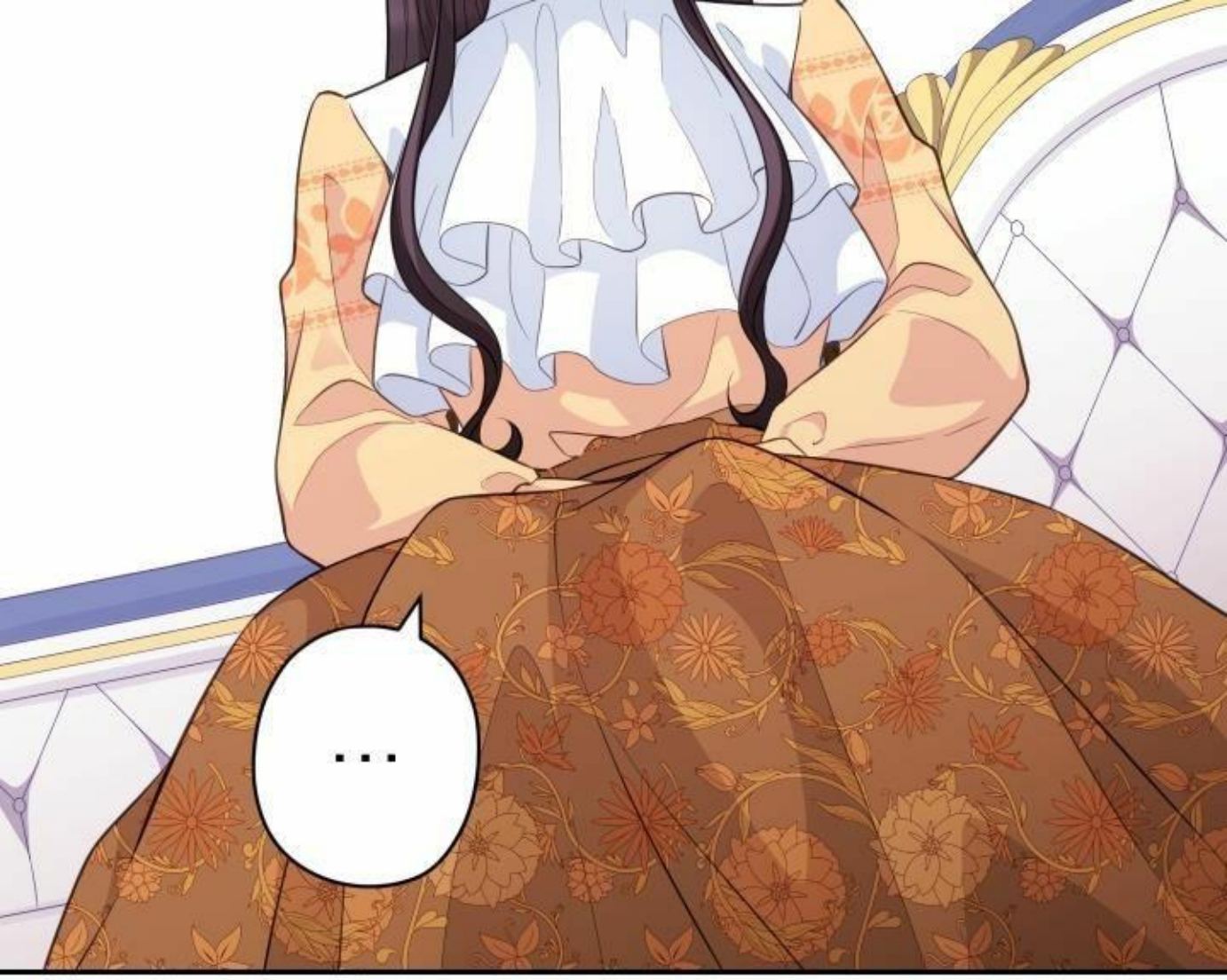

MAYBE THIS
MOMENT

teenmanhua.com

I'M FEELING...

FRUSTRATED
AND ANGRY...

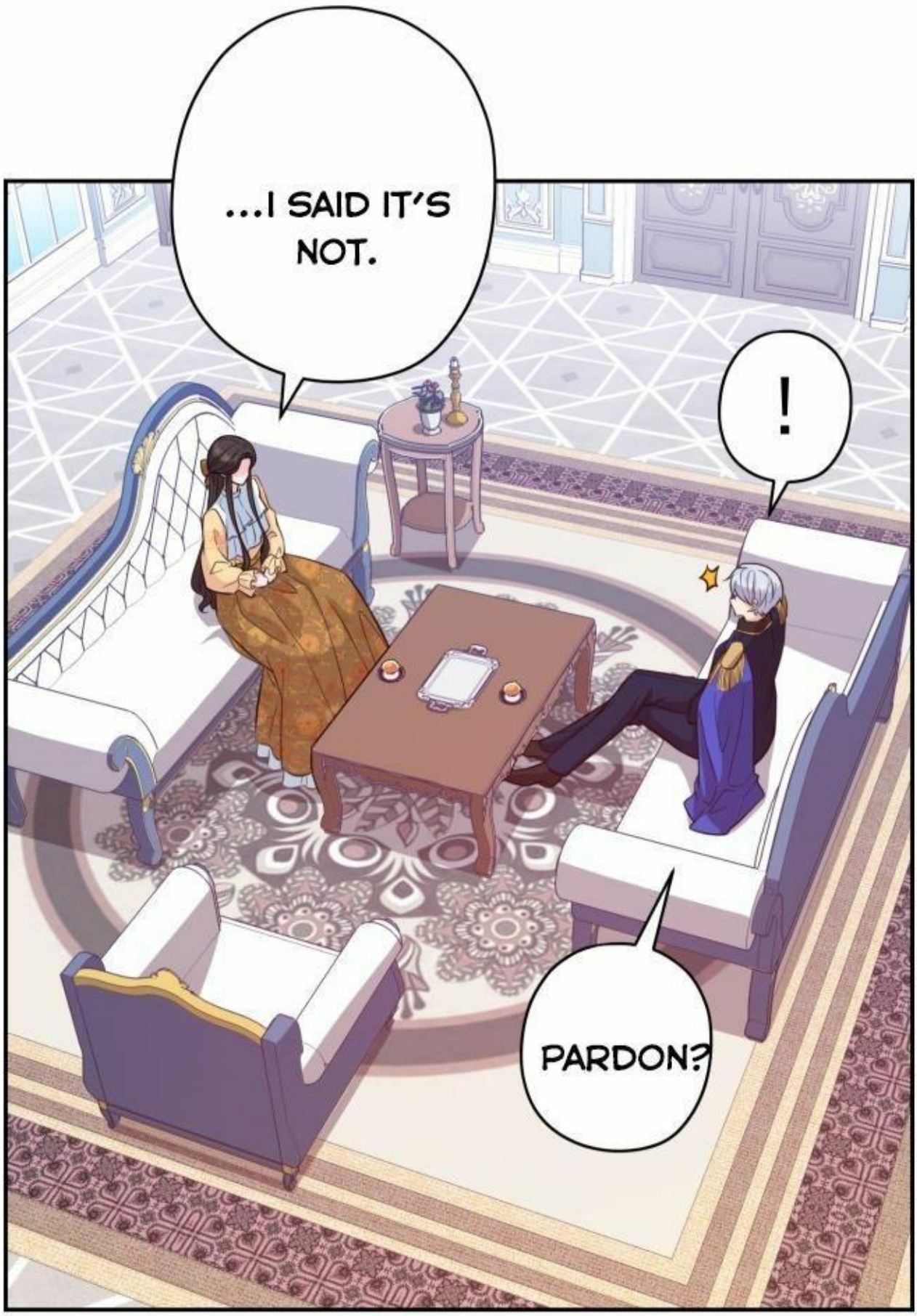

teenmanhua.com

LADY, WHAT DID YOU SAY...
팟

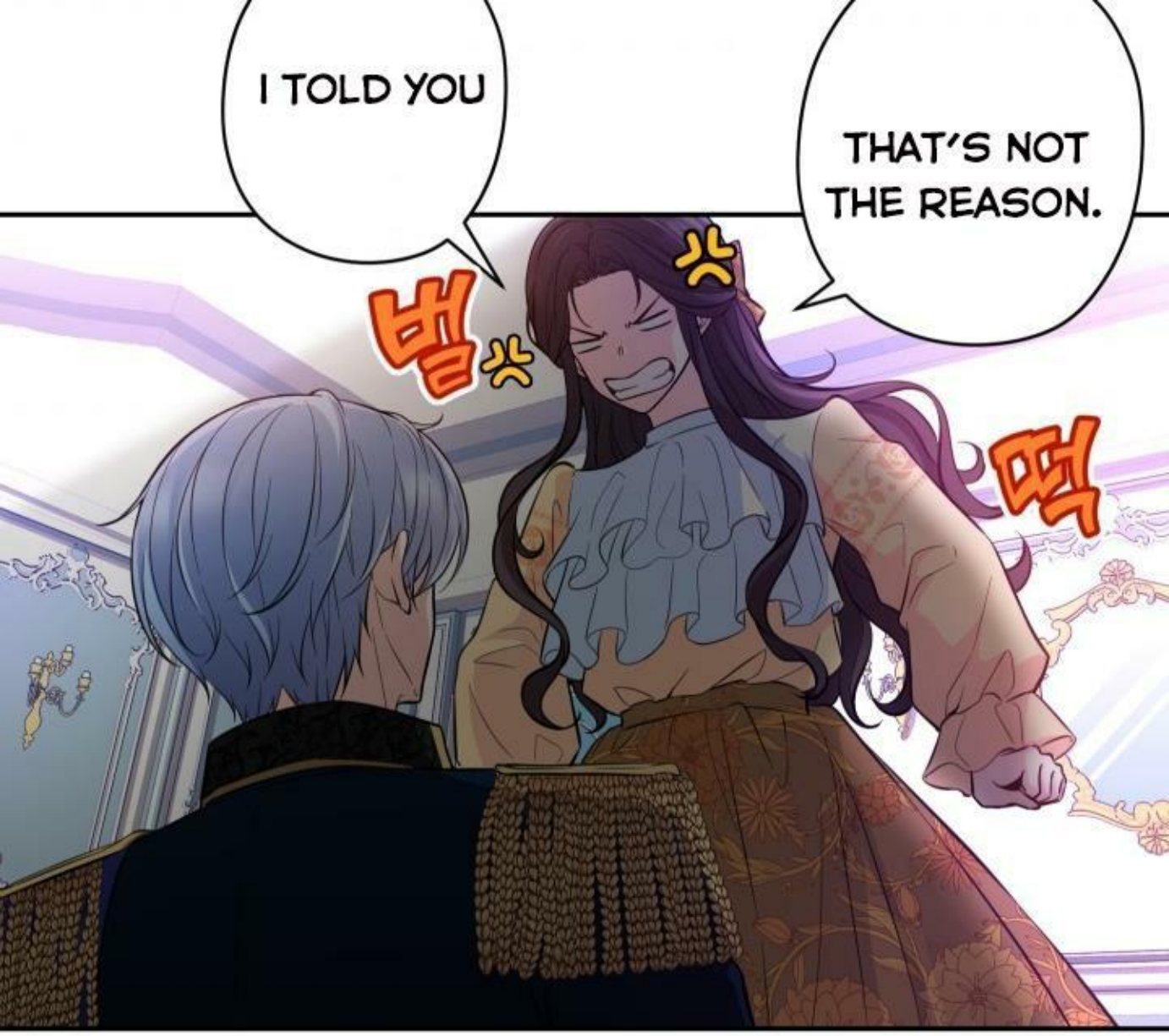

YOU

STUPID
BASTARD!
?!

AT THAT MOMENT, OH MARI'S GAZE RETURNED!

CHAPTER 1 OF THE

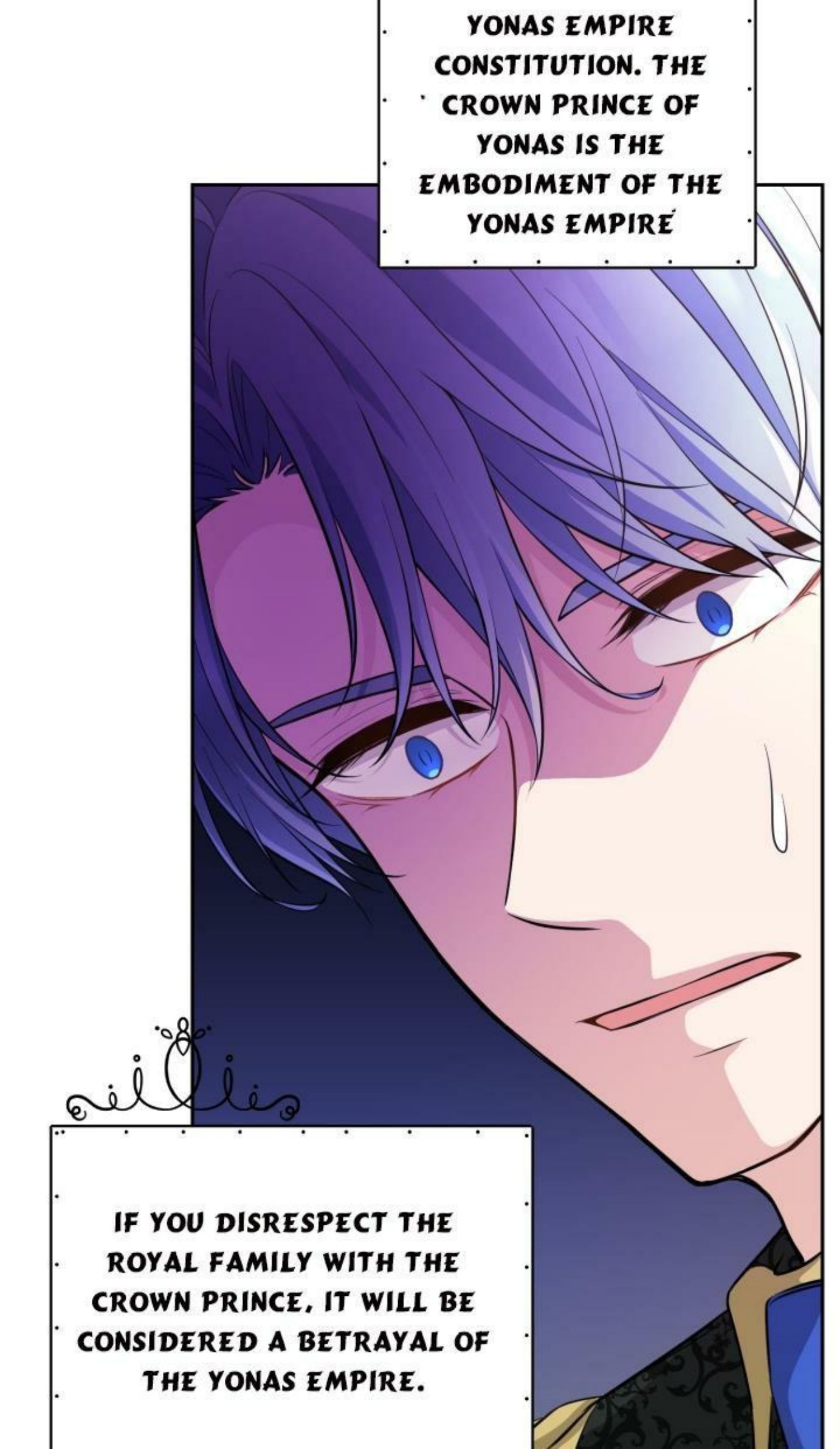
YONAS EMPIRE CONSTITUTION. THE CROWN PRINCE OF YONAS IS THE EMBODIMENT OF THE YONAS EMPIRE
IF YOU DISRESPECT THE ROYAL FAMILY WITH THE CROWN PRINCE, IT WILL BE CONSIDERED A BETRAYAL OF THE YONAS EMPIRE.

헉

I'M TELLING YOU! I DON'T CARE ABOUT ESCLIFFE AT ALL!
DO YOU UNDERSTAND?!

If I want to date, I must date you! Why do I have to date him?!

IT'S HARD FOR ME TO LIVE ALONE, WHAT THE FUCK IS DATING...!
??

WHAT ARE YOU DOING...

AH?!

THEREFORE, THOSE WHO DESPISE THE ROYAL FAMILY WILL BE BLAMED AND SENTENCED TO DEATH.

AH...

What've I done...?

AH AH...
UMH...

I'M SO SORRY.

teenmanhua.com

UNBELIEVABLE..

LADY IS REALLY A DIFFICULT PERSON TO UNDERSTAND

SOMETIMES YOU'RE SO THOUGHTFUL THAT I'M A MEMBER OF ROYALTY

SOMETIMES THERE ARE UNBELIEVABLE SILLY ACTIONS...

YOUR.... YOUR HIGHNESS...

DAMNED! WHILE TALKING, I WAS SO ANGRY THAT MY BLOOD BOILS, SO I CAN'T STAND IT!

TH... THE THING IS, I ATE A SPOIL COOKIE YESTERDAY, SO NOW
MY MIND IS SPINNING A BIT...!
SPOIL COOKIE...?

YES! EVER SINCE I ATE IT, JUST SEEING SOMEONE ELSE'S HEAD MAKES ME WANT TO PUNCH IT

THAT SYMPTOM...

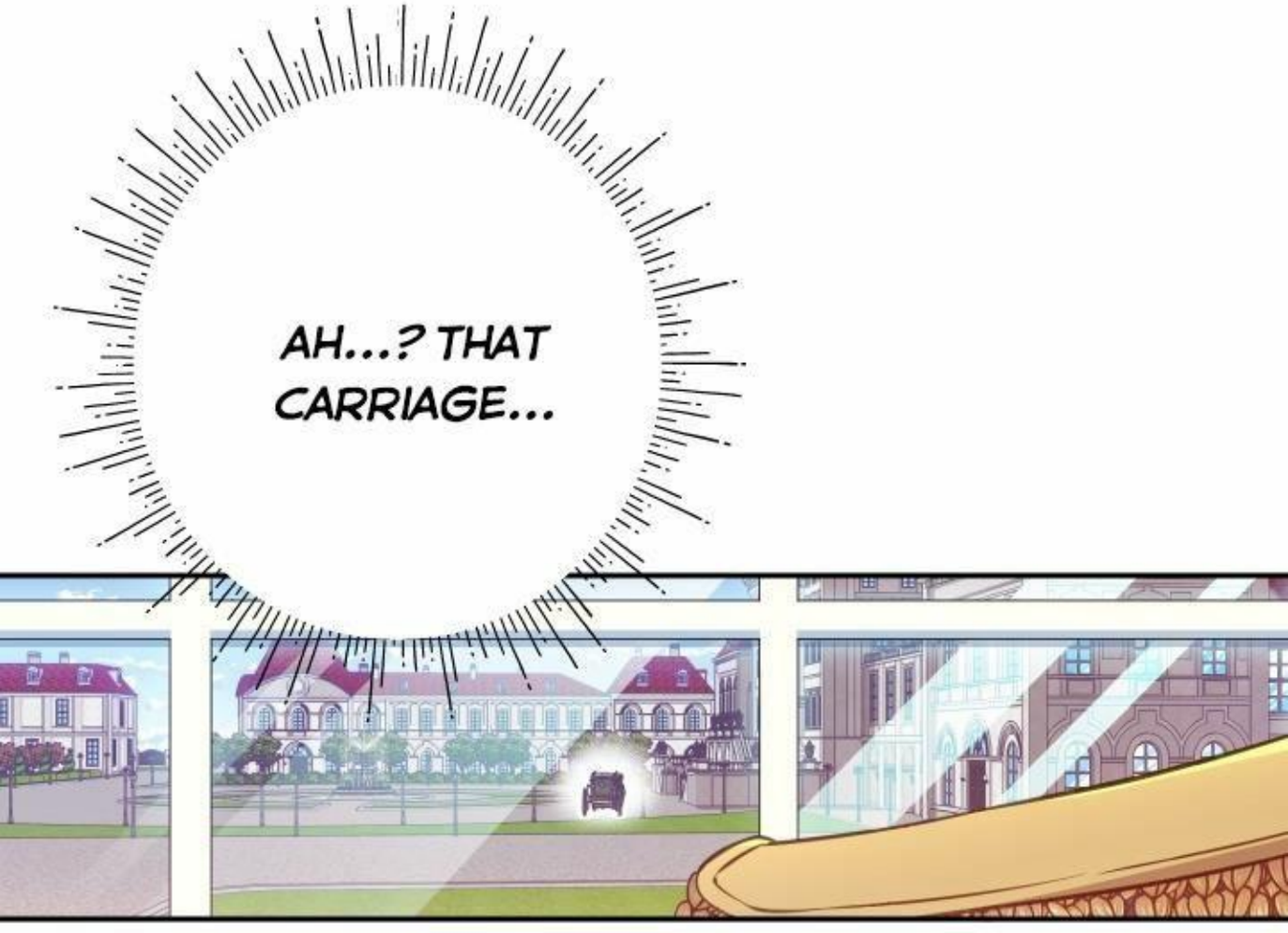

teenmanhua.com

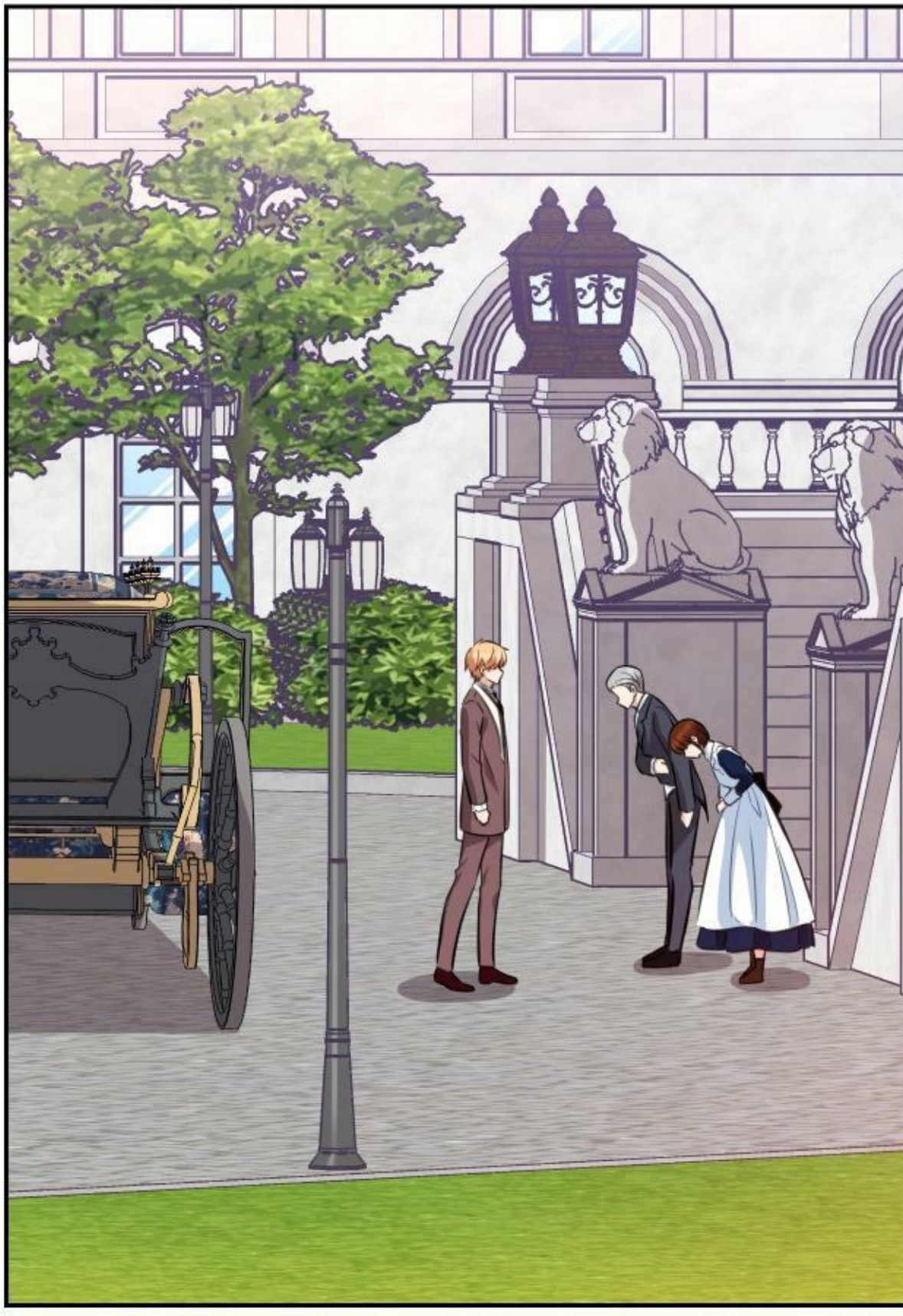

ES..

ESCLIFFE?!

arrive so early?!
?

YOUR HIGHNESS!
YES...!

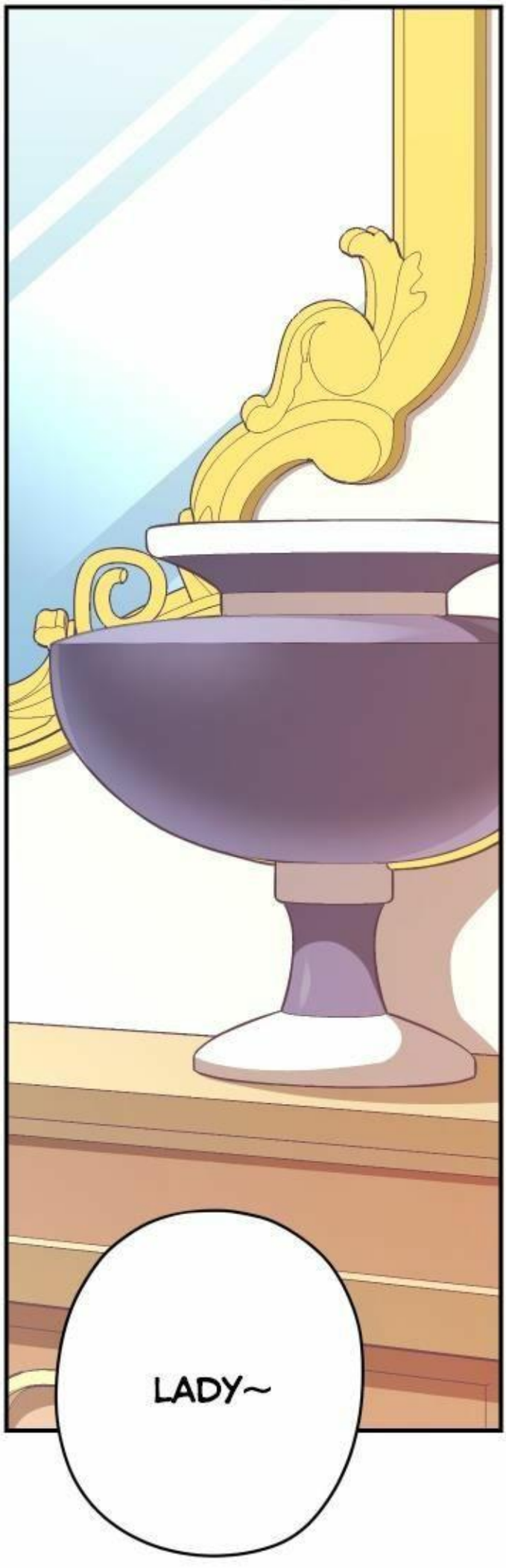

teenmanhua.com

LADY MARIE~
달칵

THE DUKE IS COMING...

웽~
?

LADY?
두리번
두리

WHAT IS THIS? OBVIOUSLY STILL HERE..

TOM, WAS LADY MARIE IN THE PARLOR ROOM JUST NOW?

WHEN DID SHE GO OUT?

...WHAT? DID I SEE ANYONE OUT?

BUT THERE'S NO ONE IN THE PARLOR ROOM

TOM, DIDN'T YOU SEE THE LADY OUT THERE TOO?

HEY LADY, IF POSSIBLE, CAN YOU EXPLAIN TO ME WHAT THIS SITUATION IS?

AH! THAT SITUATION? OF... OF COURSE!

UHM... THEN THE REASON WHY THE CROWN PRINCE AND I HAVE TO HUDDLE IN

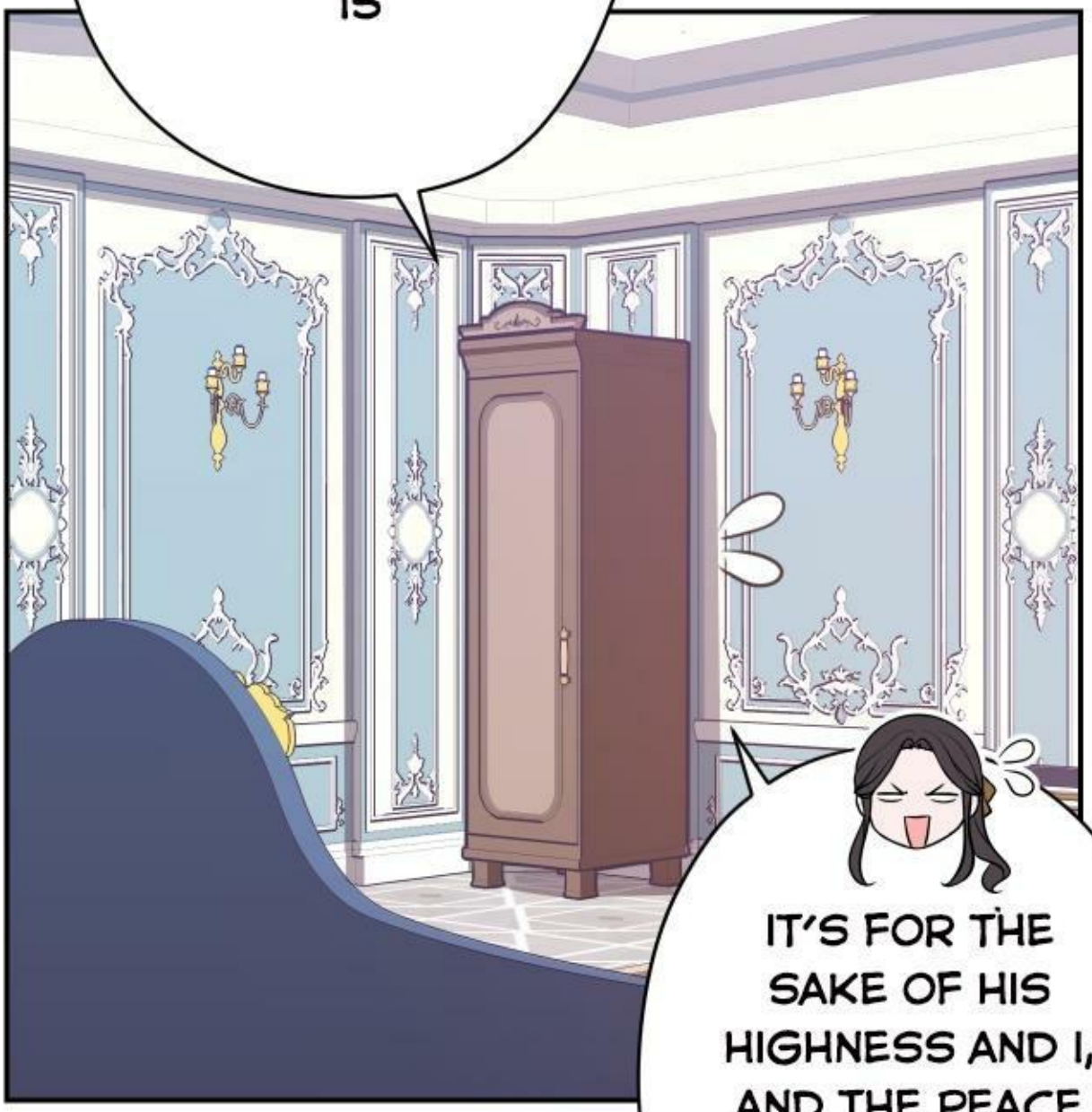
THIS NARROW CLOSET IS
IT'S FOR THE SAKE OF HIS HIGHNESS AND I, AND THE PEACE AND QUIET OF THIS YONAS EMPIRE...

WHAT?

teenmanhua.com

AN... ANYWAY,
THAT'S IT!
U

SO YOU JUST NEED TO STAY HERE WITH ME FOR A LITTLE WHILE!

Dear My friend 디어 마이 프렌드

teenmanhua.com

We need your support!

Please, read all our translations on our website ~

Thank you !

...

...HOW LONG DO WE HAVE TO BE LIKE THIS?

THAT...THAT'S JUST A LITTLE BIT MORE.
IF YOU COULD BE A LITTLE MORE PATIENT...!

AH!

*STARTLE

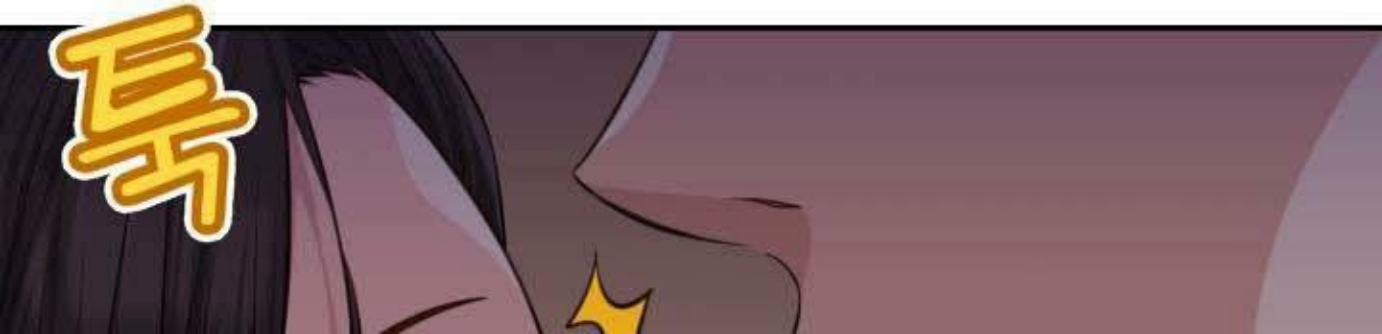

Dear My friend 디어 마이 프렌드

원작 무소
각색 콘티 나종민 / 그림 권하나
채색 도움 우기스튜디오

HMM..

teenmanhua.com

WHAT..
I DON'T THINK IT'S A LIE,

HOWEVER, SHE DISAPPEARED WITHOUT COMING OUT OF THE ROOM.

HOW COULD THAT BE?

IS THIS POSSIBLE?

KNOCK!

I CAN'T UNDERSTAND THE CURRENT SITUATION, LADY!

AS THE CROWN PRINCE OF YONAS, WHY DO I HAVE TO HIDE IN SUCH A NARROW CLOSET...!
OH! WAIT!

BE QUIET!

IT'S BECAUSE THERE'S SOMEONE HERE YOU SHOULD NEVER MEET!

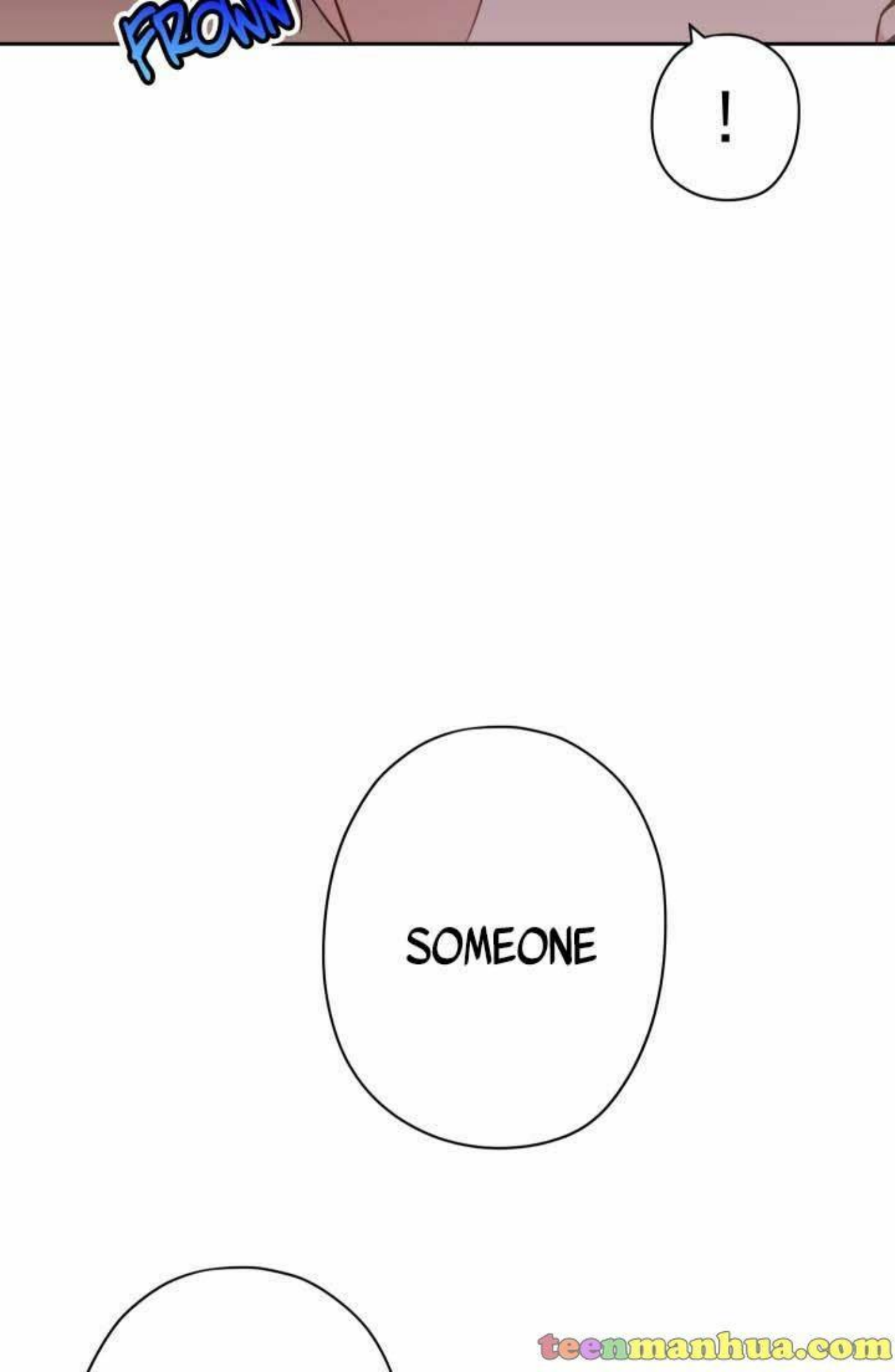

teenmanhua.com

*THUD X2

HE'S SOMEONE YOU SHOULDN'T MEET IN YONAS, SO THERE MUST BE SOMEONE LIKE THAT...

*SNEAKY X2

THAT! YOU

WHO COULD BE IN TROUBLE!

.....

IF IT'S A BIG DEAL, IS THAT PERSON, PERHAPS, THE ONE WHO WANTS THE LIFE OF THE IMPERIAL FAMILY?

*STARTLE

IF THAT'S THE CASE, I'LL HIDE

LIKE THIS
NO, NOTIFYING THE IMPERIAL GUARD AS SOON AS POSSIBLE...!

YES?! OH NO
NO NO! IT'S NOT
LIKE THAT...!

BUT..

teenmanhua.com

ALL RIGHT, THEN I'LL PROTECT MYSELF.
*COME CLOSE X2
不吉
不

WHAT?!
PROTECT?!

YES, I HAVE LEARNED SOME COMBAT TECHNIQUES IN PREPARATION FOR WAR.

THAT AN ORDINARY PERSON WOULD BE ABLE TO SUBDUE IT BY MYSELF,

SO LADY WHILE I STOP THAT

PERSON..!

*GLANCE

HEY!
DID YOU HEAR IT!

BE CAREFUL! LADY!
*SWISH
파앗
WHAT?!
WAIT

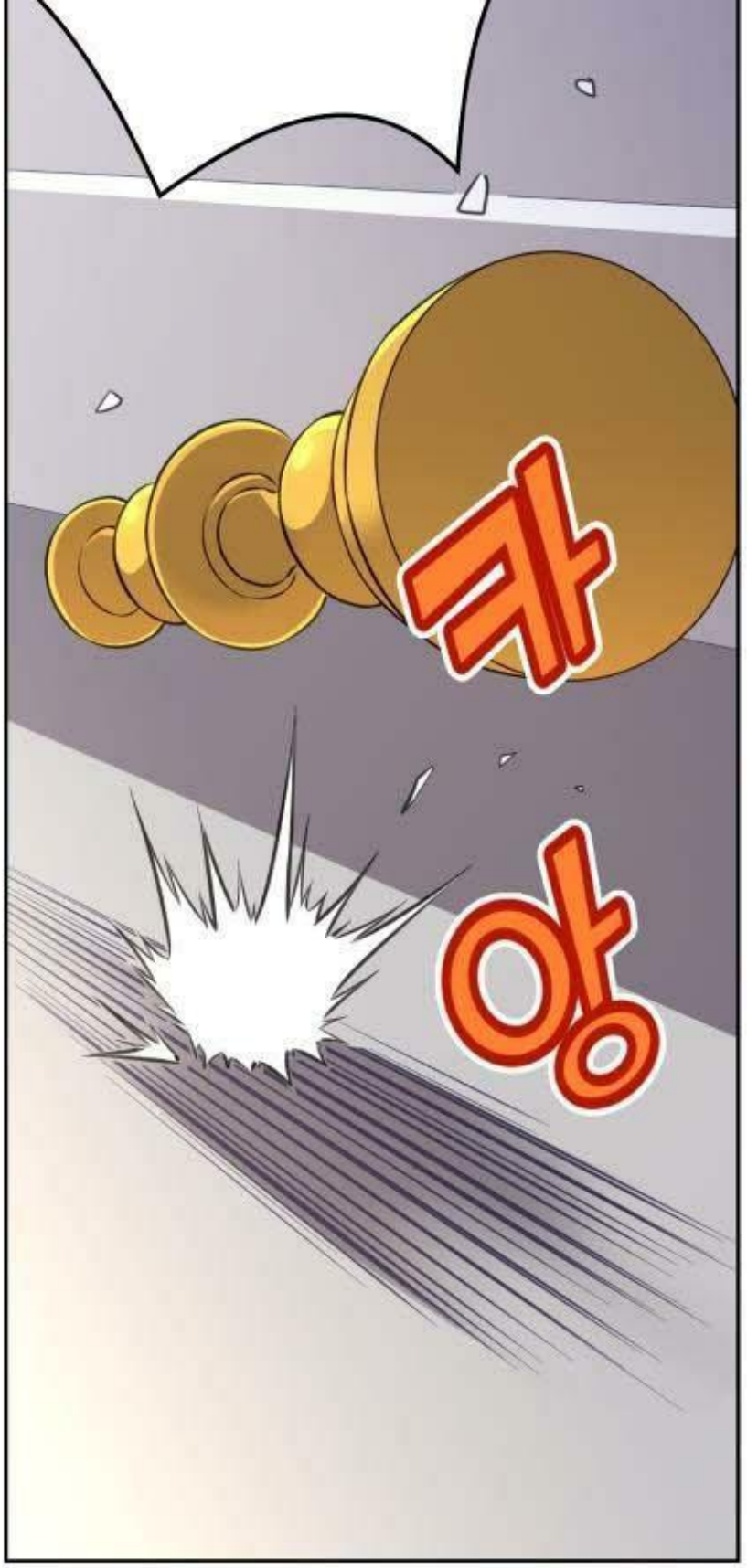
*CLACK

teenmanhua.com

THAT PERSON...!

THAT PERSON ISN'T THE ONE LOOKING FOR YOUR HIGHNESS!

THAT PERSON IS...!
CR..

CROWN PRINCE...?

*FLY

teenmanhua.com

*FAINT

THE PERSON HIDING IN THE CLOSET IS THE CROWN PRINCE...

I DON'T KNOW WHAT'S GOING ON, BUT HE FAINT, SO HE'LL HAVE TO GET A DOCTOR

RIGHT AWAY.

HEY, HE WASN'T SERIOUSLY HURT, WAS HE?
WELL, I HOPE NOT. DON'T WORRY TOO MUCH.

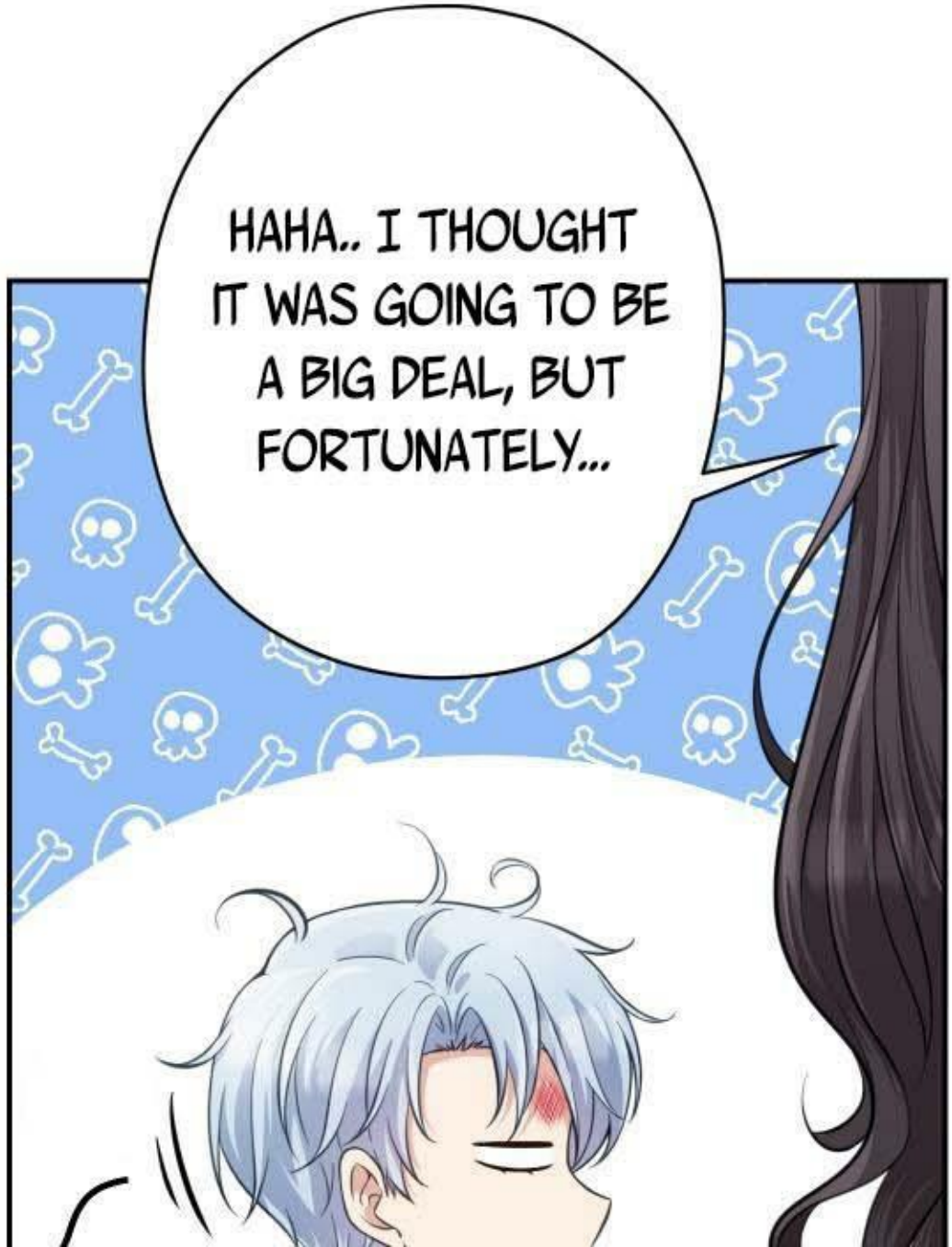
HAHA.. I THOUGHT IT WAS GOING TO BE A BIG DEAL, BUT FORTUNATELY...

WHY THE HELL DO THINGS KEEP GETTING MESSED UP LIKE THIS?

DAMN..IT...

teenmanhua.com

STEP

OH!
HIS MAJESTY
THE CROWN
PRINCE..!
*THUD X2
뚜벅
!
HUH?

STARTLE
퍼벅

YOU FAINT...
*GRAB

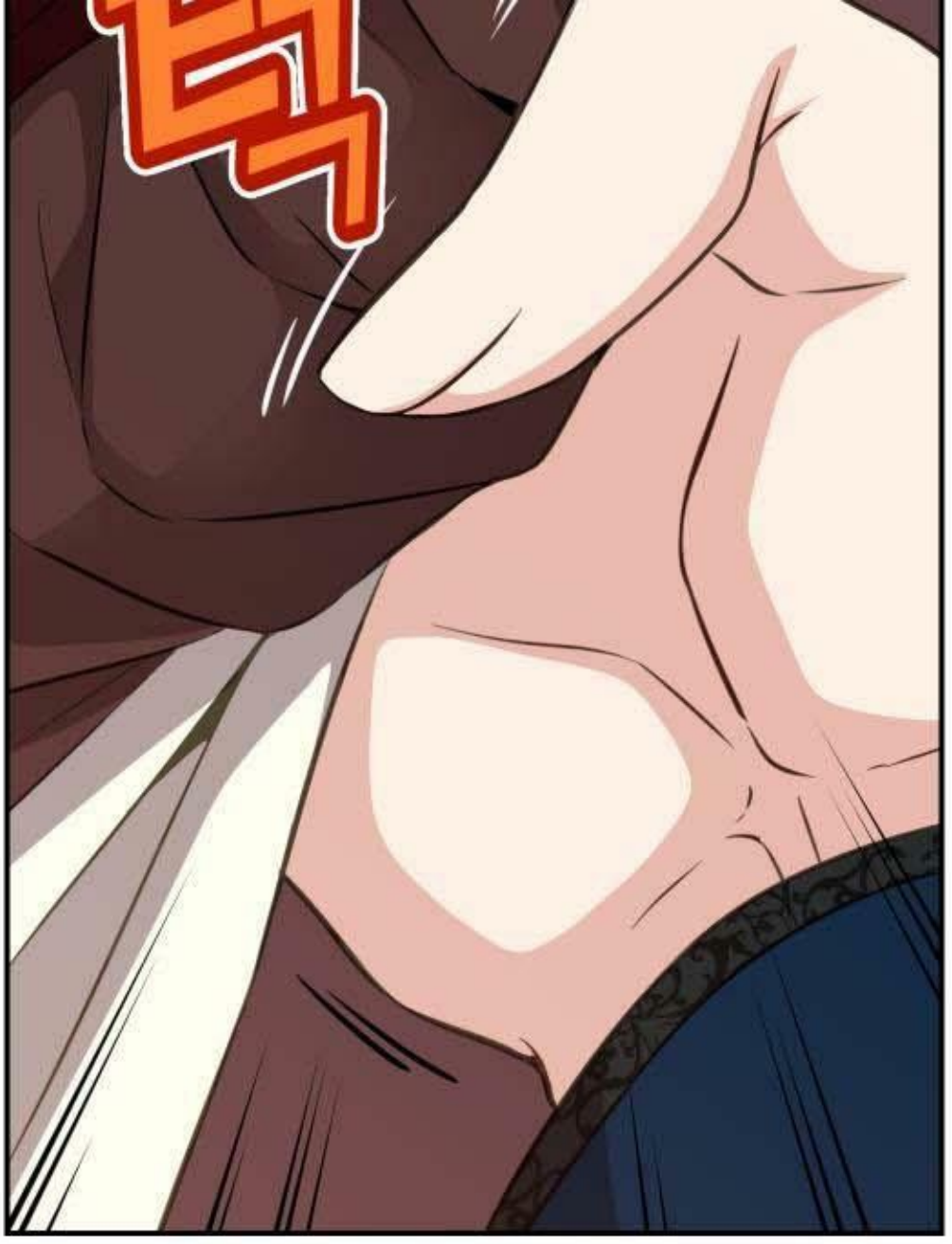

teenmanhua.com

CLAUDE
ISTVAN...

MAJ..!
MAJESTY!

. . DUKE ESCLIFF.

IT'S A BIG DEAL!

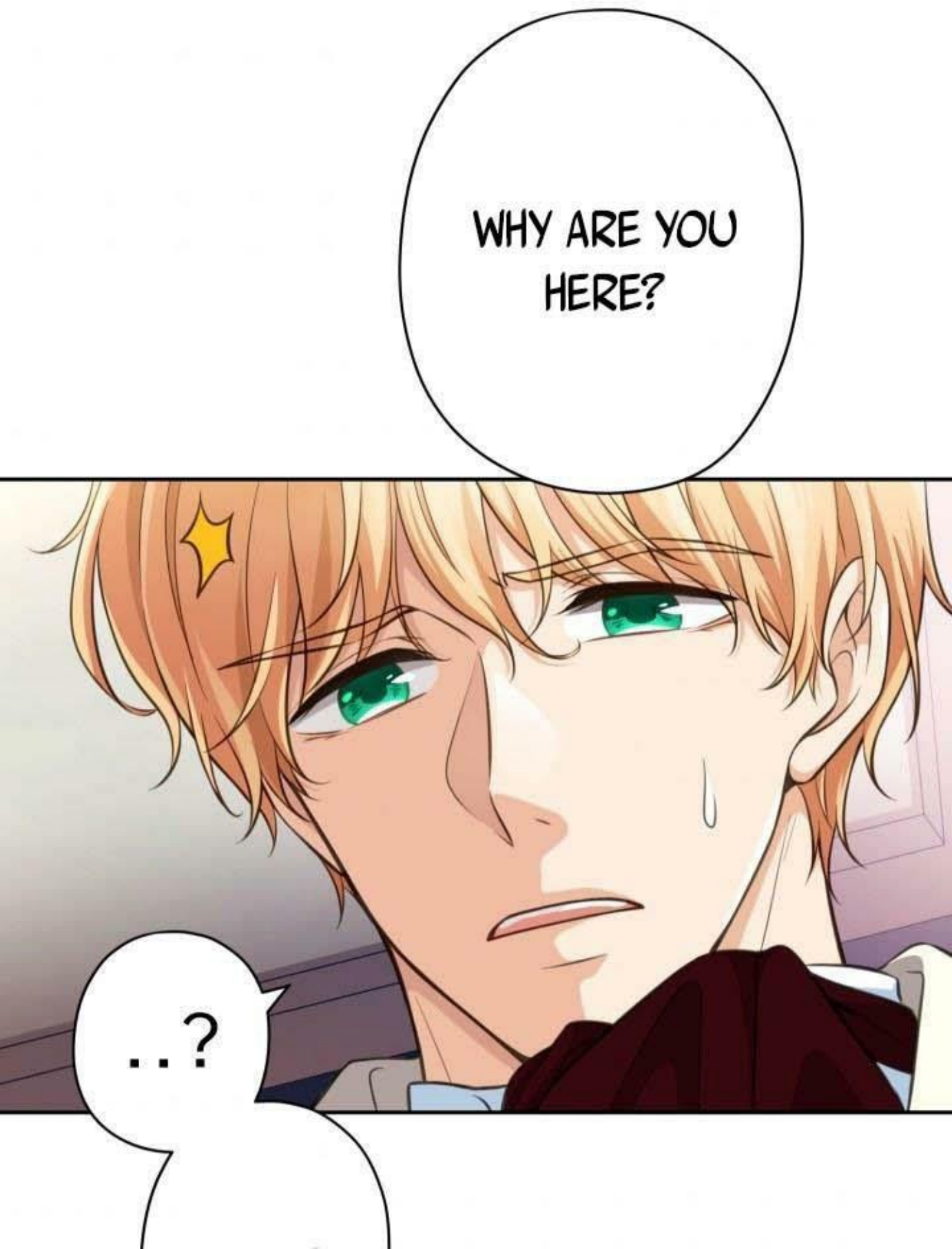
WHY ARE YOU HERE?
..?

YES..?

WHAT DO YOU MEAN BY THAT..

CLAUDE ISTVAN VON ESCLIFF!

I'M ASKING WHY YOU'RE IN THE LADY'S MANSION!

HIS MAJESTY THE CROWN PRINCE!

YOU'RE WRONG!
DUKE ESCLIFF

IS NOT TRYING
TO KILL HIS MAJESTY
OR ANYTHING!

THE DUKE
IS JUST...!

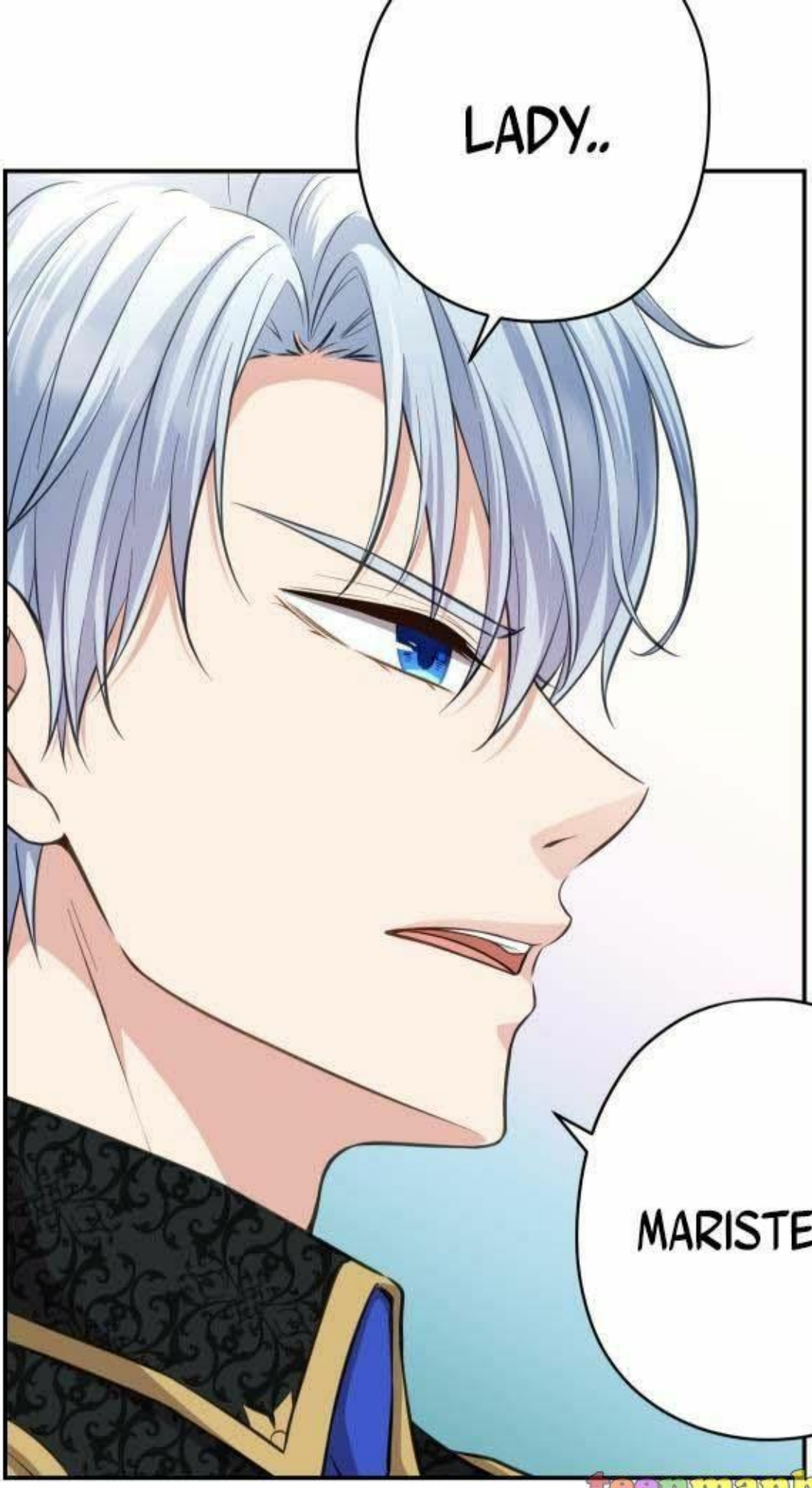

teenmanhua.com

LADY IS MISUNDERSTANDING SOMETHING.

DO YOU THINK I'M DOING THIS BECAUSE OF IT NOW?

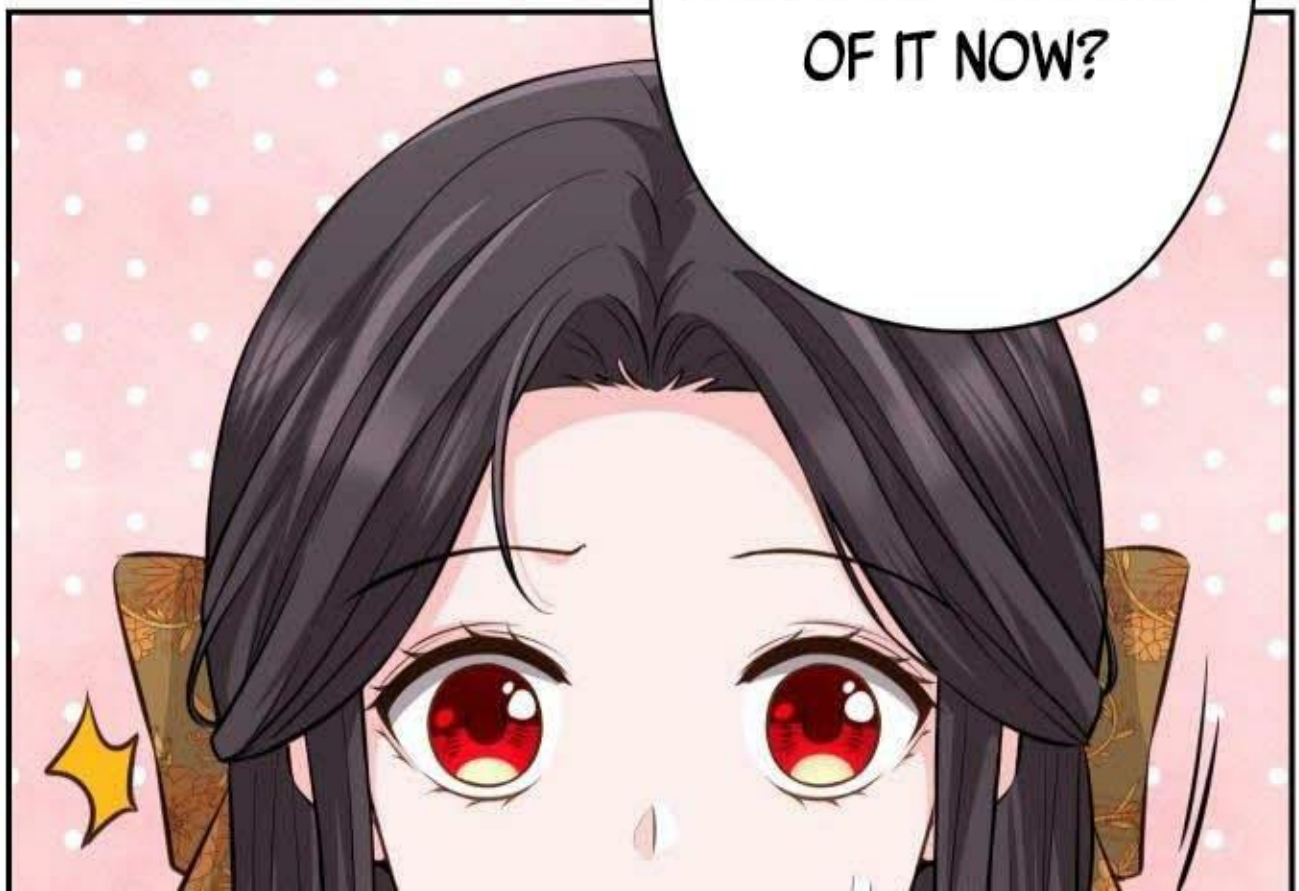

WHAT?!

DIDN'T I JUST SAY CLEARLY BEFORE,

teenmanhua.com

MY LORD, THAT'S...!
...

SINCE
YOU ARE

THE CROWN
PRINCE,

YOU SHOULD KEEP YOURSELF LIKE A CROWN PRINCE.

IT'S ALL BULLSHIT FOR NO REASON
GRABBING SOMEONE'S NECK IS

IT'S NO DIFFERENT FROM THE BACK ALLEY MUNICIPAL GANGS, ISN'T IT?

DU..! DUKE ESCLIFF!

WHAT?!

AGAIN, AS EXPECTED, THE FIGHT ENDED..!

* KYAA~

I WAS AFRAID THAT IT MIGHT END UP LIKE THIS SO I DIDN'T WANT THEM TO MEET...

IF I LEAVE THE TWO OF THEM LIKE THIS, FROM THEN ON, THE NOVEL WILL NOT EXIST.

A COMPLETELY DIFFERENT STORY THAT I DON'T KNOW WILL UNFOLD...!

teenmanhua.com

I HAVE TO STOP IT SOMEHOW BEFORE IT HAPPENS!

HIS MAJESTY THE CROWN PRINCE,

PERHAPS THE DECEASED EMPRESS PANETTA

IF SHE HAD SEEN

IF SHE HAD SEEN THIS SITUATION, SHE WOULD DEFINITELY HAVE SAID SOMETHING.

*GRIND

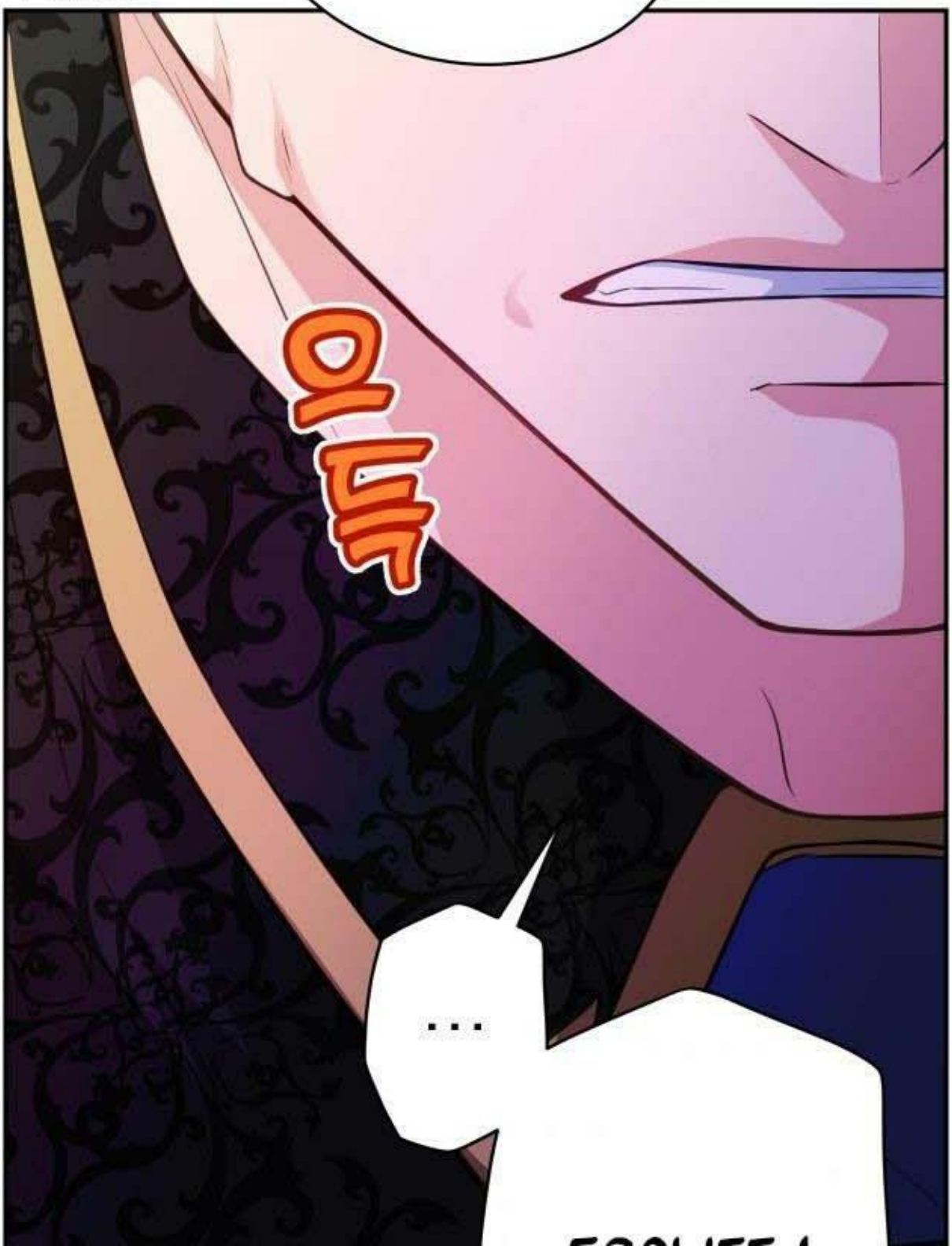

ESCLIFF..!

HOW DARE YOU SPEAK THE EMPRESS'S NAME?!

STRANGE, AM I NOT QUALIFIED ENOUGH?

ABOUT MENTIONING THE ROYAL FAMILY OF YONAS.

CONSIDERING WHAT HAPPENED

teenmanhua.com

IF YOU THINK ABOUT WHOSE FAULT IT WAS IN THOSE DAYS, YOUR MAJESTY WILL ALSO...!

ESCLIFF!

PLEASE STOP IT! BOTH!
타

STOP IT

NOW!
FIRST OF ALL, I HAVE TO SOMEHOW CALM THESE TWO DOWN AND SEPARATE THEM!

Dear My friend 디어 마이 프렌드

THANK YOU FOR ACCOMPANYING AND CHEERING US ON. THE LAST CHAPTER (20/20), WILL BE UPDATED AT TEENMANHUA IN ABOUT 2 HOURS. ALONG WITH THAT COMES THE LAUNCH OF A NEW MANHWA SERIES. A VERY SAD STORY...

teenmanhua.com

We need your support!

Please, read all our translations on our website ~

Thank you !

YES...SO

YOU TWO SEEM A BIT EXCITED RIGHT NOW

CALM DOWN FIRST! HA?
EHE!
REALLY!

IF PEOPLE WITH NOBLE STATUS LIKE THIS QUARREL, THERE WILL BE RUMORS IMMEDIATELY!

COME TO THINK OF IT, THERE'S NOTHING GOOD ABOUT SUCH RUMORS? RIGHT?

SO IT'S NOT LIKE THIS SHOULD BE DONE HERE, BUT...

teenmanhua.com

COME TO MY BEDROOM, LIE DOWN AND TALK IN A DIFFERENT WAY!

?

LADY.. LADY..

BEDROOM...?

YES, WHAT'S THE PROBLEM?

YOU PROBABLY DON'T KNOW, MY BEDROOM

teenmanhua.com

FROM TODAY,
THE THREE OF US

WILL DEVELOP A
SECRET AND DEEP
RELATIONSHIP

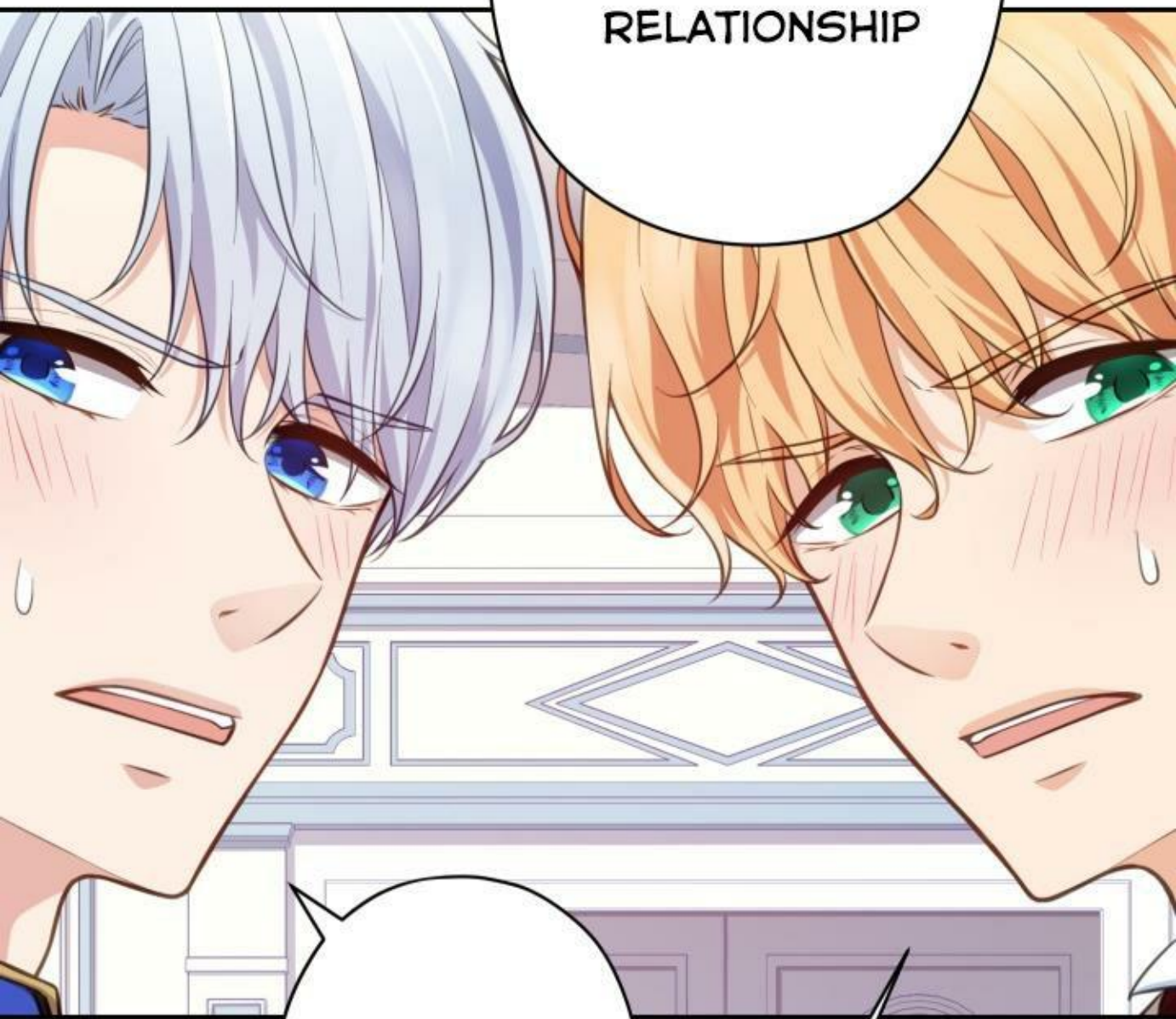

SECRET AND

Dear My friend 디어 마이 프렌드

원작 무조
각색 콘티 나종민 / 그림 권하나
채색 도움 우기 스튜디오

COME HERE

.....

BELL...
BELLEFLEUR
LADY...

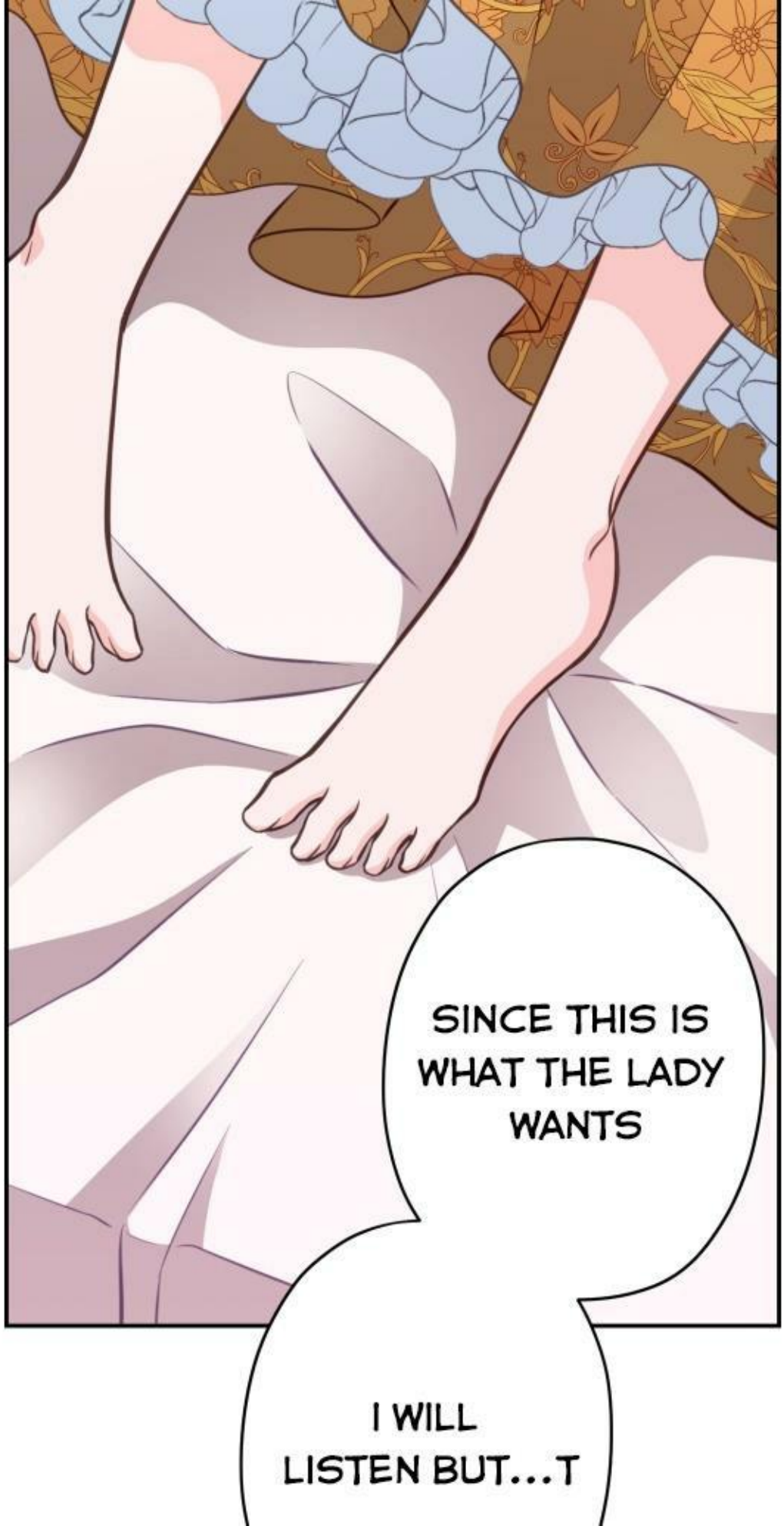
SINCE THIS IS WHAT THE LADY WANTS
I WILL LISTEN BUT...T

IS IT NECESSARY TO GO TO THIS EXTENT?

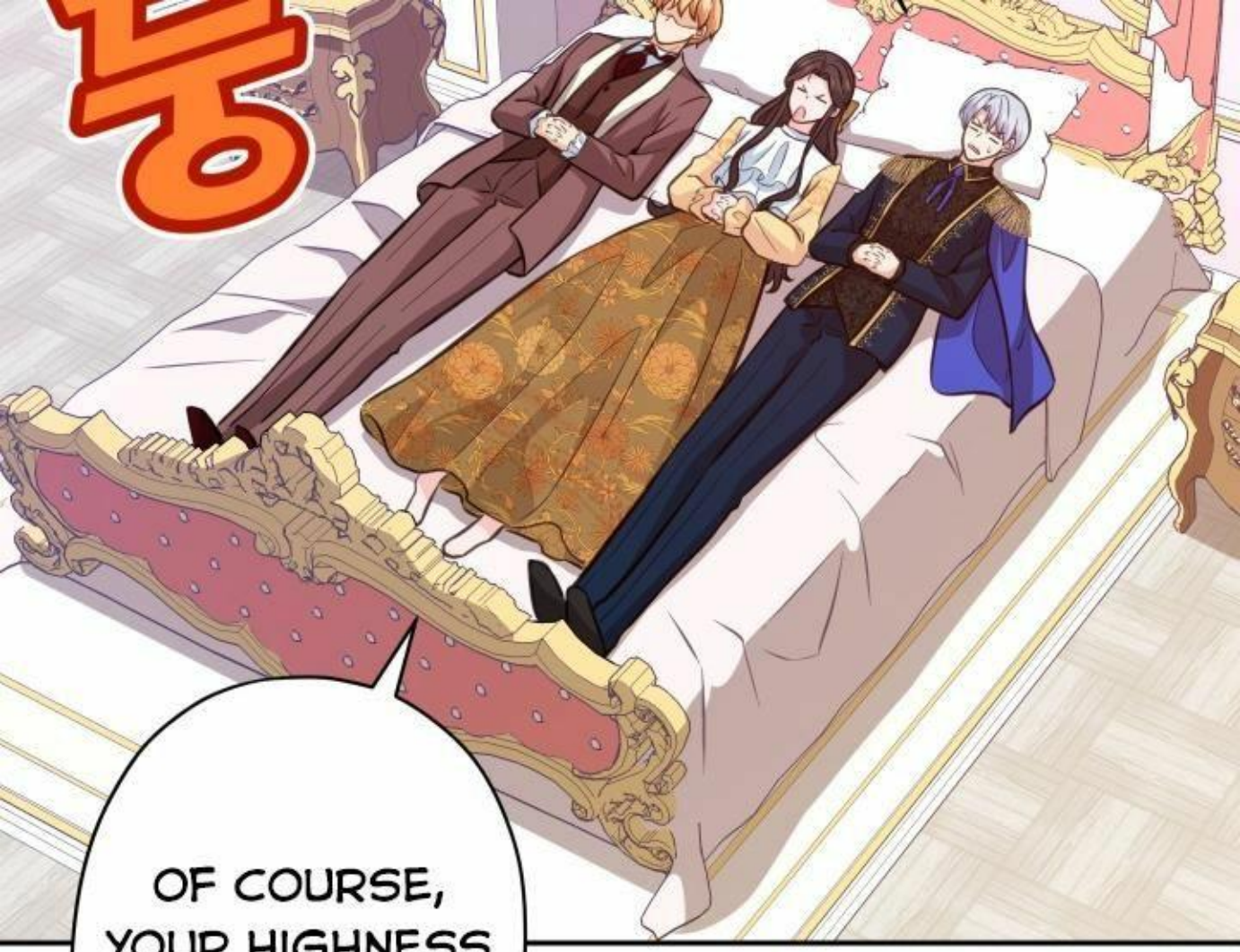

teenmanhua.com

ORIGINALLY, PEOPLE HAD TO LIE IN THE SAME BED TO KNOW THE OTHER'S INNER FEELINGS

LADY...! THAT SENTENCE DOESN'T SEEM VERY USEFUL NOW BUT...!
SHOWED DECEPTION IN BED FROM THE START...!

WHAT HAPPENS?
DON'T YOU WANT
TO SHOW PEOPLE
WHAT'S INSIDE?

OKAY... OKAY!

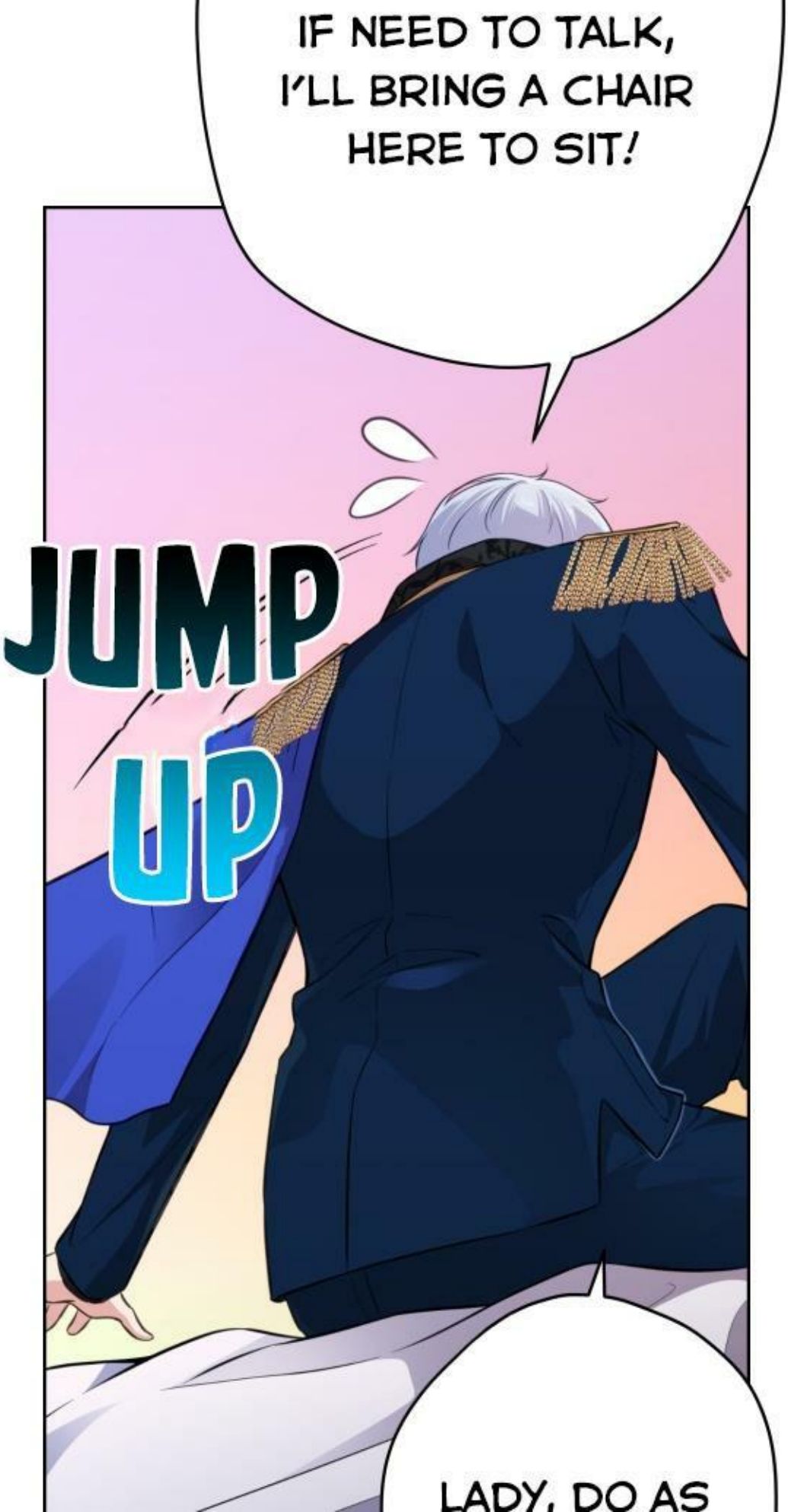
IF NEED TO TALK,
I'LL BRING A CHAIR
HERE TO SIT!
JUMP
UP
LADY, DO AS

YOU PLEASE!

~HEY ~ WHERE ARE YOU GOING

teenmanhua.com

ARE YOU
TRYING TO ESCAPE!
팡

?!

IF THAT'S THE CASE THEN~ I'LL CHANGE PLACES FOR YOU~

DIDN'T YOUR HIGHNESS FEEL PRESSURED TO LIE SO CLOSE TO THE DUKE OF ESCLIFFE?

HOHOHO~

뚜껑
…

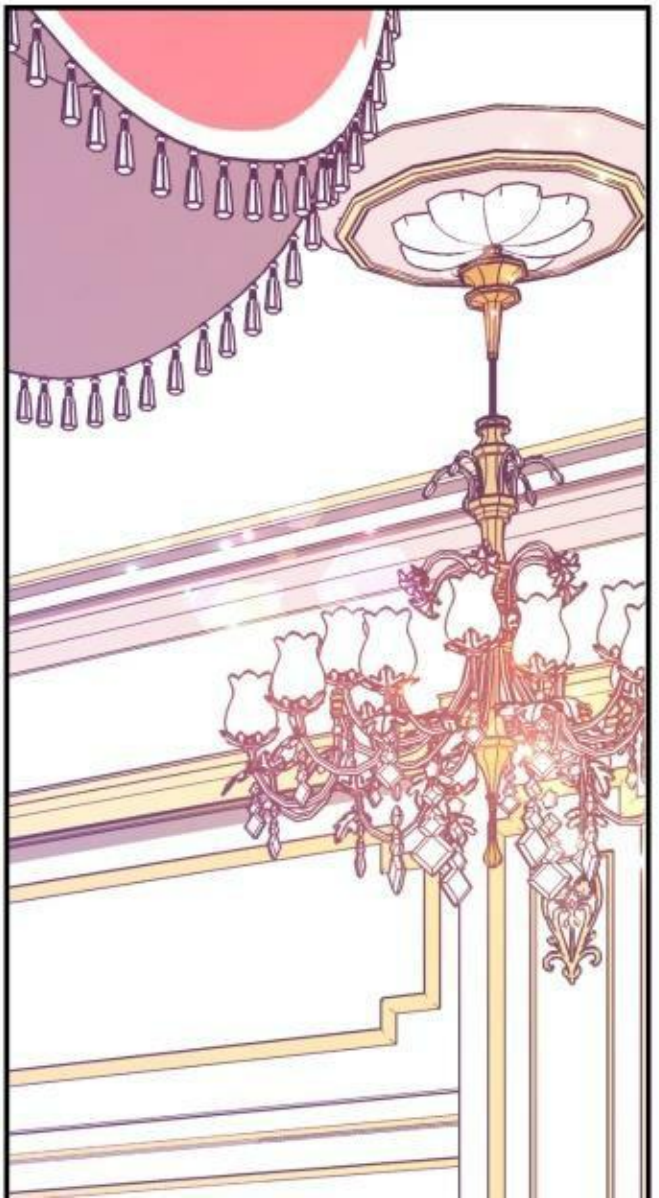

VERY GOOD!

FIRST, THE WAR STOPPED...

teenmanhua.com

THEN THE NEXT PLAN!
.. SO YOU TWO

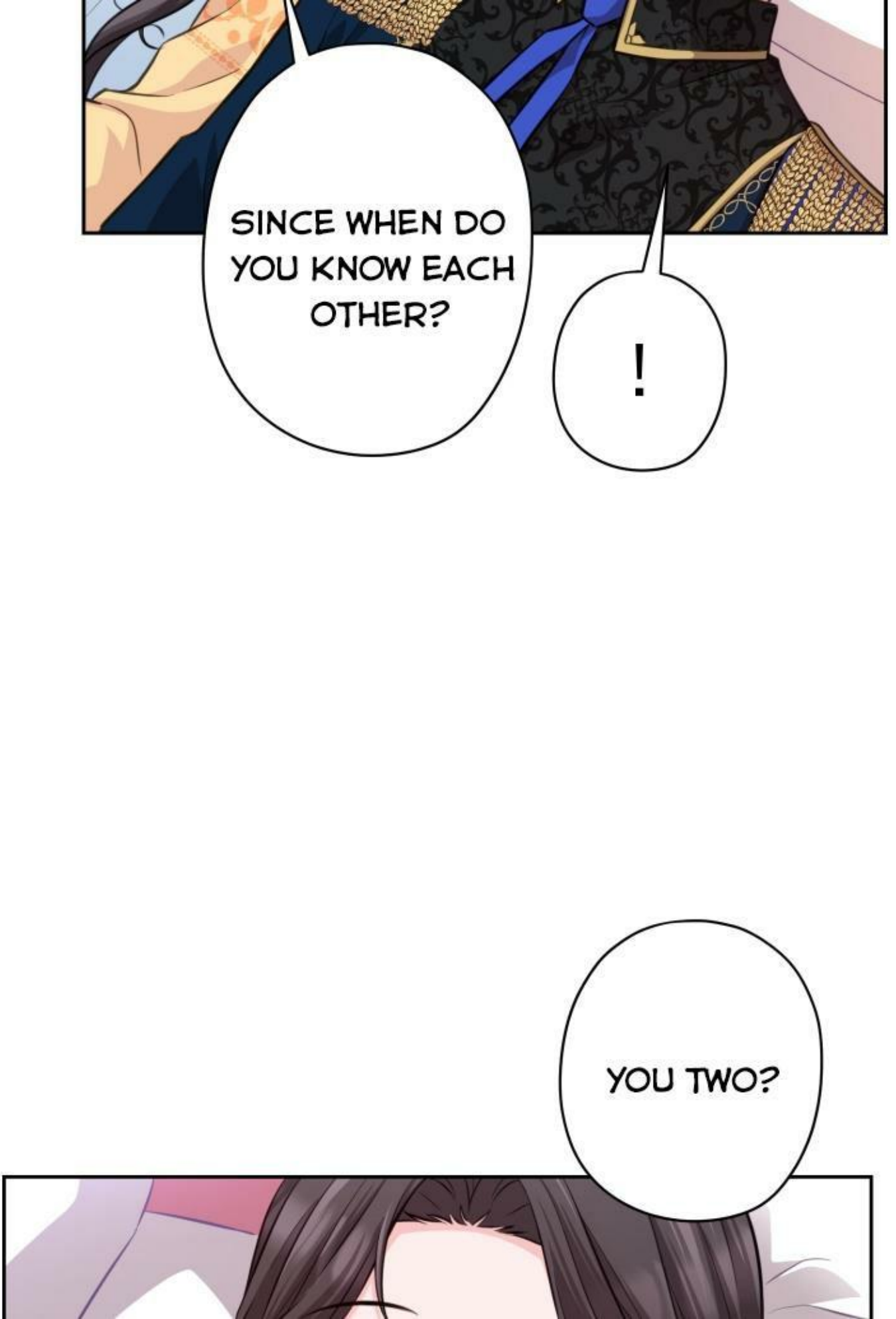
SINCE WHEN DO YOU KNOW EACH OTHER?
!
YOU TWO?

THAT'S HIS ROYAL HIGHNESS AND THE DUKE ESCLIFFE

THE NEXT STRATEGY IS TO COLLECT THE MISSING INFORMATION!

COLLECT INFORMATION ABOUT THE CHARACTERS TO PREPARE FOR THE

UNEXPECTED SITUATION
THAT CAN HAPPEN
SUDDENLY LIKE TODAY!

CROWN PRINCE, PLEASE
TELL ME ALL THE INFORMATION
THAT I DON'T KNOW~

SMIRK~

...HE WAS MY CLASSMATE IN THE SAME ACADEMY

!

teenmanhua.com

ACADEMY...?
YES, WE MET THERE AND HAVE KNOWN EACH OTHER SINCE WE WERE 9 YEARS OLD

HAHA..

IT'S A PITY BUT I WENT TO CLASS 52 WITH HIM

YES, THAT IS VERY UNFORTUNATE

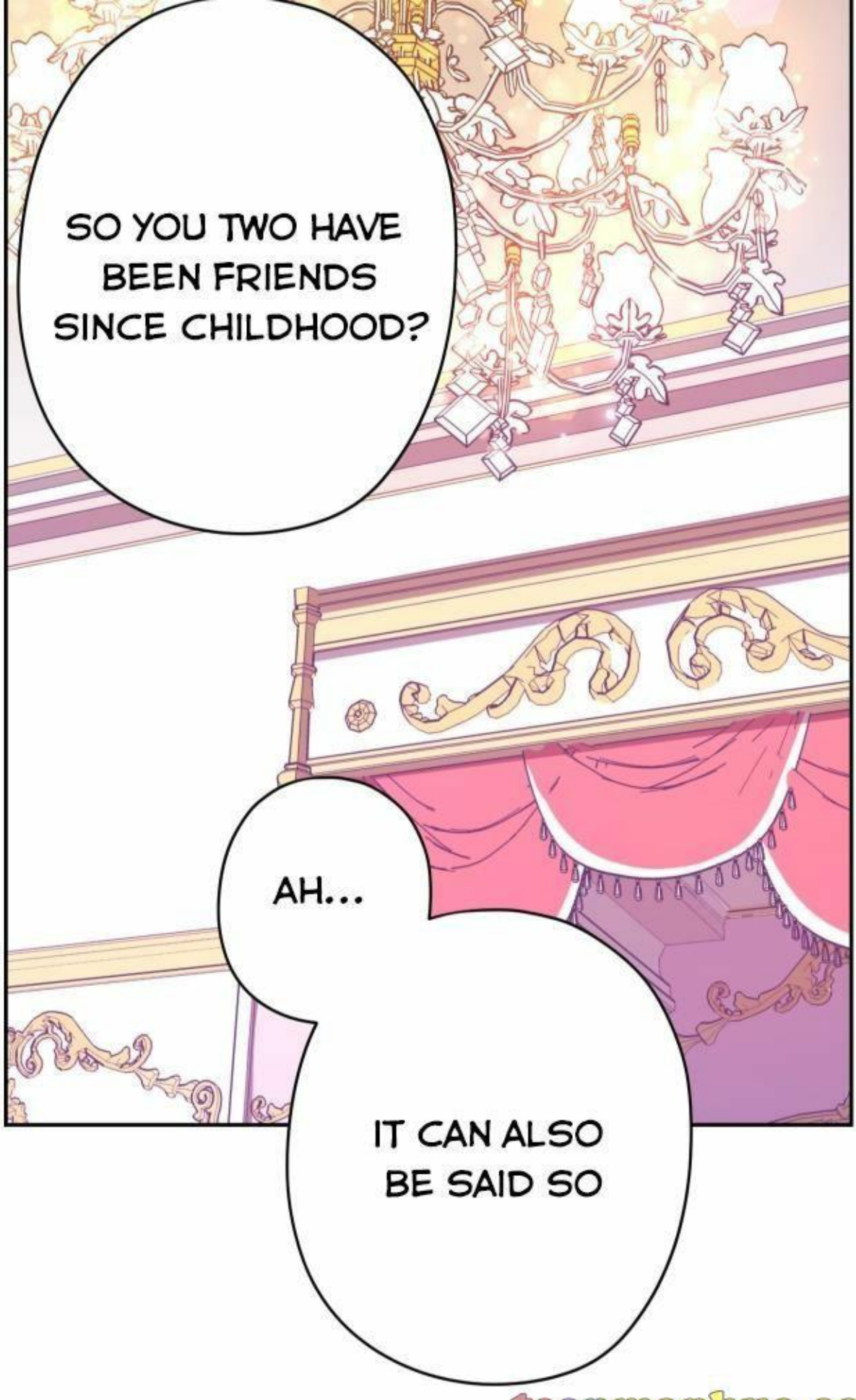

teenmanhua.com

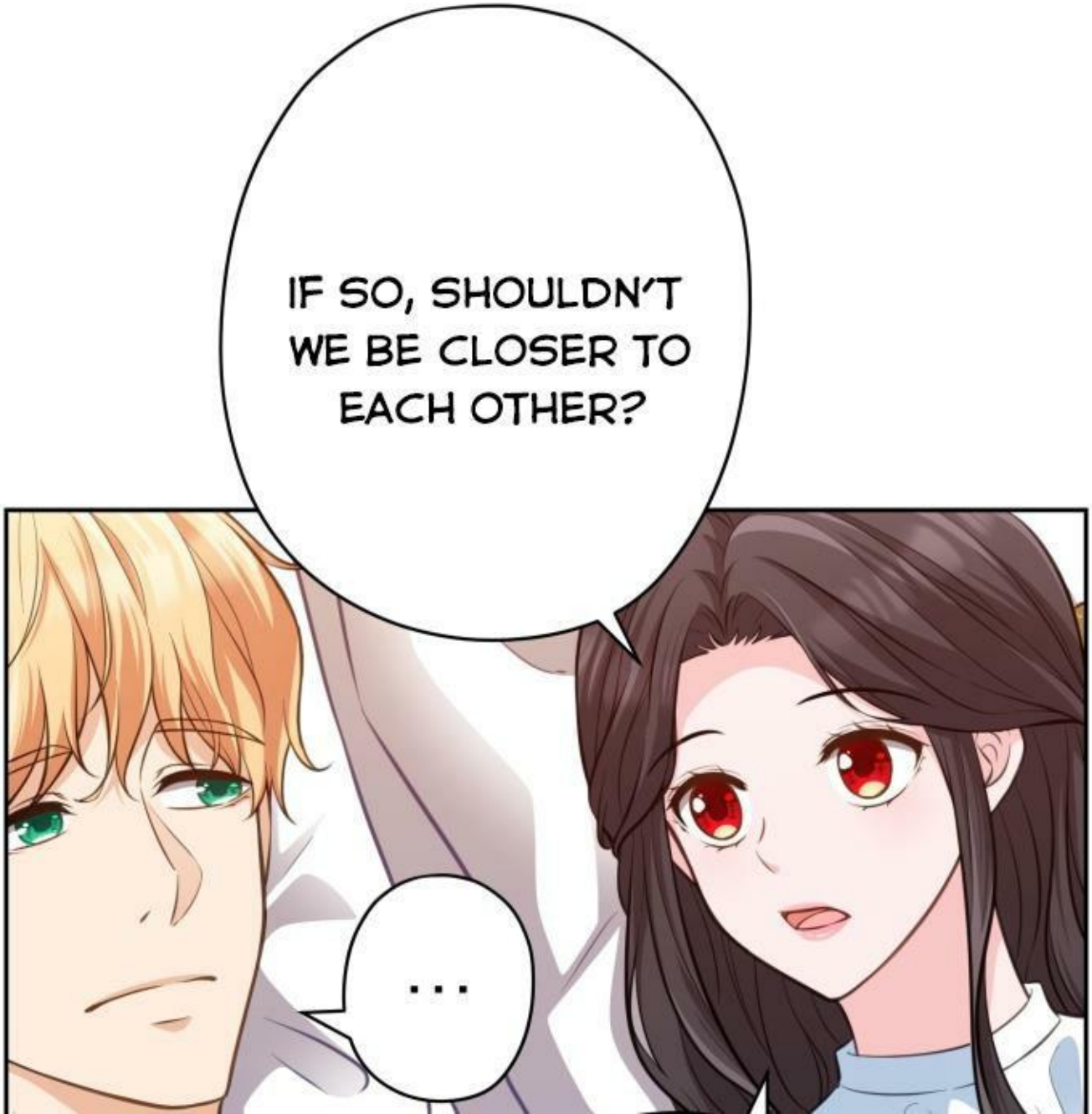
IF SO, SHOULDN'T WE BE CLOSER TO EACH OTHER?
...

JUST LIKE YOUR CHILDHOOD FRIEND

THE RELATIONSHIP BETWEEN THE TWO OF US IS NOT BAD EITHER

AS I SAID,
WE'RE AT THE
SAME AGE

HOWEVER, THERE ARE TIMES WHEN THE CROWN PRINCE HAS A TENDENCY TO BE A BIT ROUGH

teenmanhua.com

AM I RUDE?
YOK

YES, EVEN THOUGH YOU ARE THE PRINCE OF YONAS

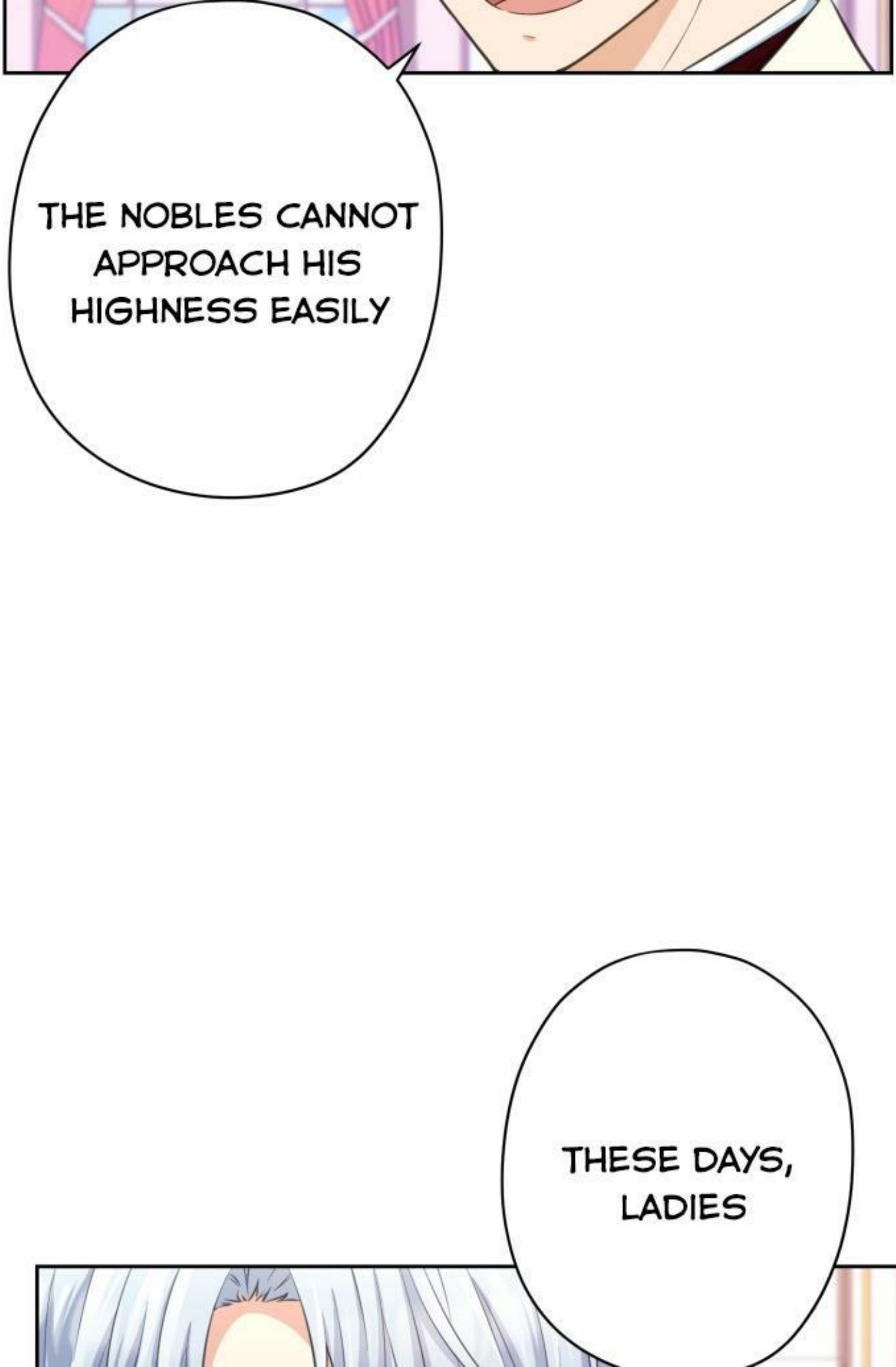
THE NOBLES CANNOT APPROACH HIS HIGHNESS EASILY
THESE DAYS, LADIES

PREFERS AFFECTIONATE AND INTERESTING MEN RATHER THAN ROUGH PERSONALITIES LIKE HIS HIGHNESS.

MAYBE LADY BELLEFLEUR HERE

PROBABLY THINKING THE SAME THING.

...WHAT THE HELL?

JUST FINISHED MAKING UP, THEN STARTED ARGUING AGAIN.

YOU'RE TRYING TO CROSS THAT LINE, DUKE ESCLIFFE.

ALRIGHT, IF THE DUKE SAYS SO

teenmanhua.com

ANYWAY, CLAUDE IS NOT PERFECT.

SFX : FREEZE

?!

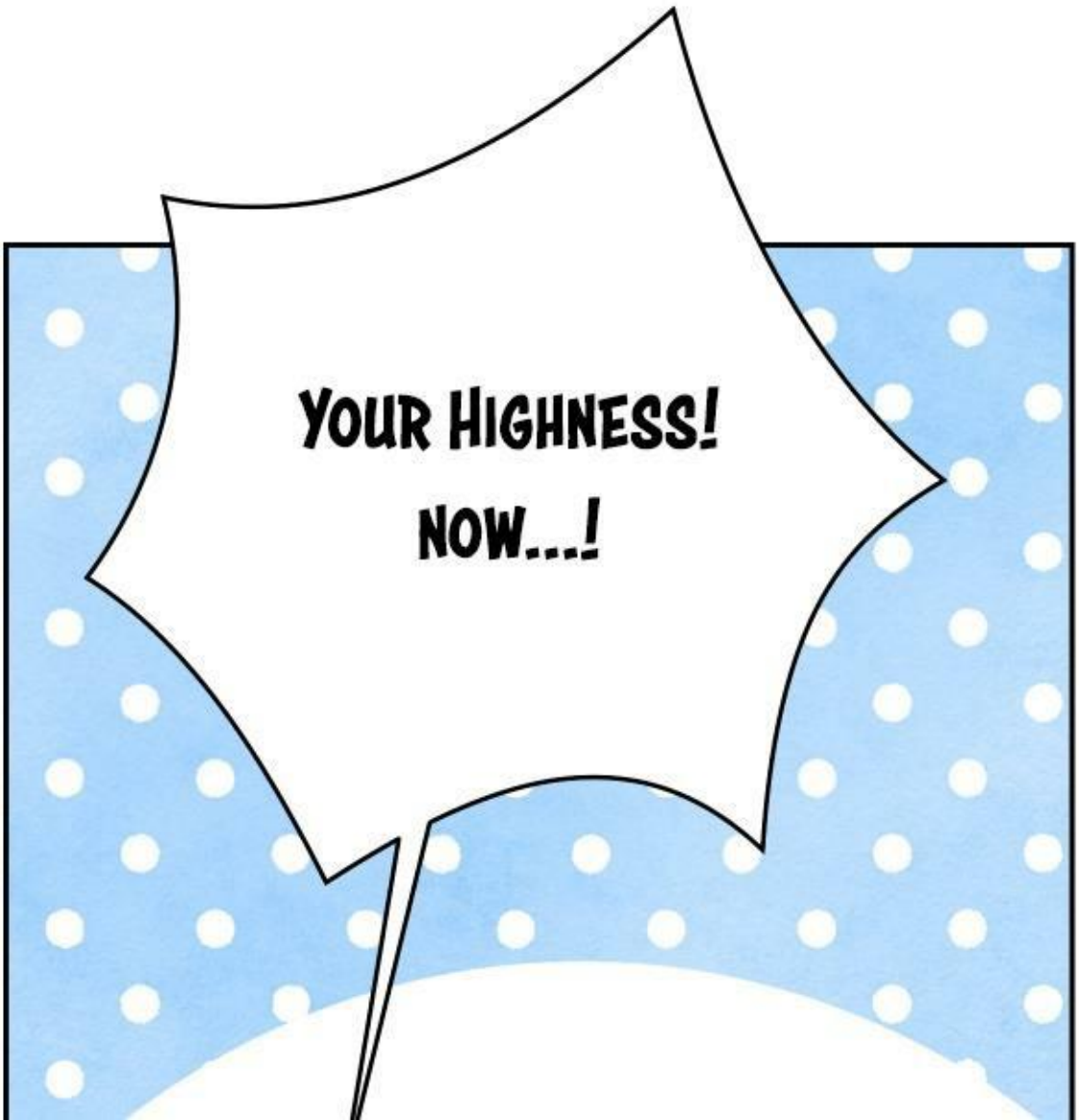
YOUR HIGHNESS!
NOW...!

LADY MARISTELLA, I HAVE SOMETHING TO ASK YOU.

I WONDER IF DUKE ESCLIFFE HAS VISITED THE LADY'S MANSION

OR THIS IS THE FIRST TIME?

teenmanhua.com

NO, THIS ISN'T HIS FIRST TIME HERE...

SOMETIMES HE COMES

AND TELL ME THE NEWS OF THE HAPPENINGS OUTSIDE...

SEE WHAT THE

PROBLEM IS?

SO THAT'S IT,
SOMETIMES...

SFX : SMIRK

IF SO, THEN YOU SHOULD CHECK INSIDE THIS MANSION IMMEDIATELY.

teenmanhua.com

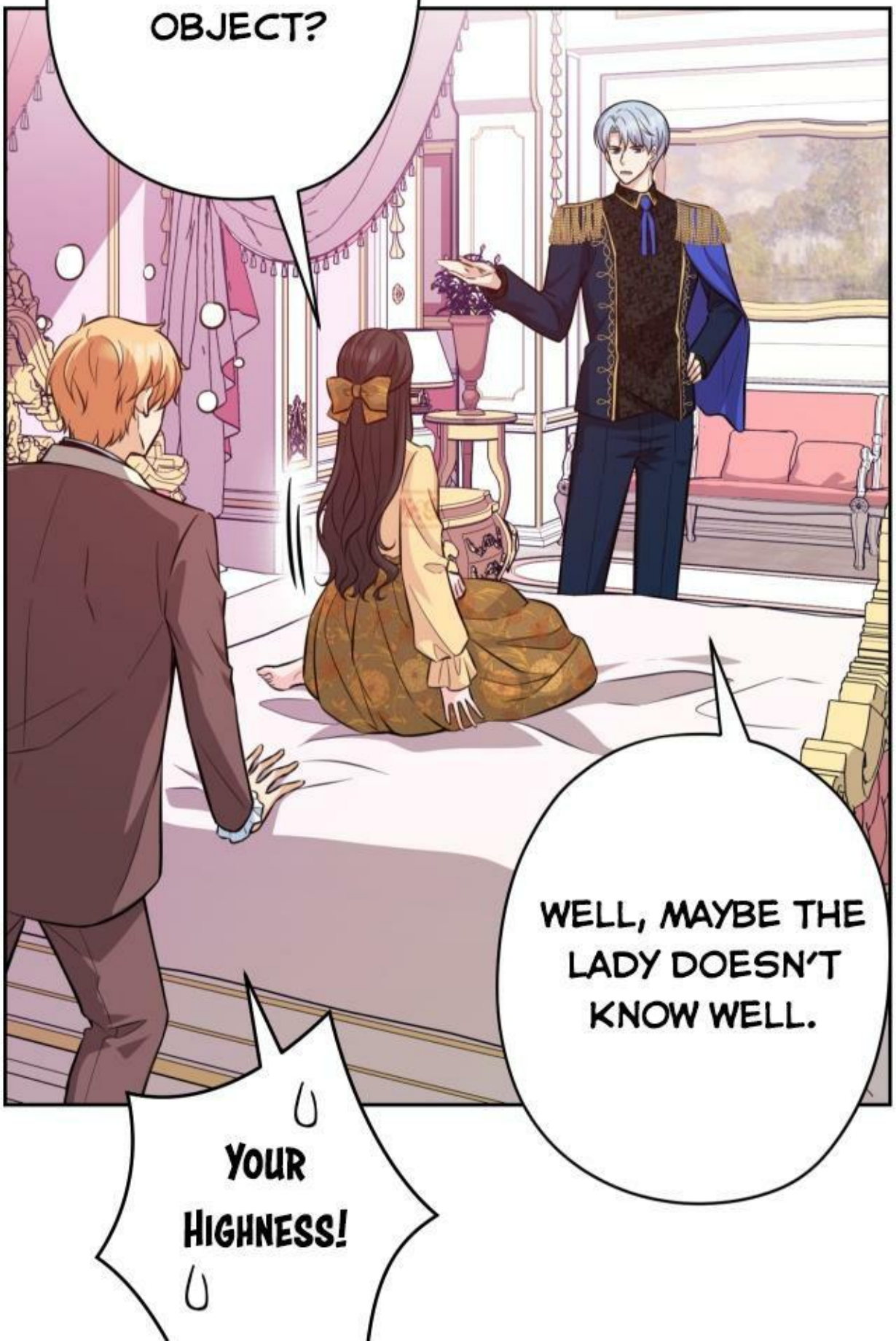
WHAT IS A DISAPPEARING OBJECT?
WELL, MAYBE THE LADY DOESN'T KNOW WELL.
YOUR HIGHNESS!

ONCE UPON
A TIME,

A FAMOUS PERSON APPEARED AT THE ACADEMY.

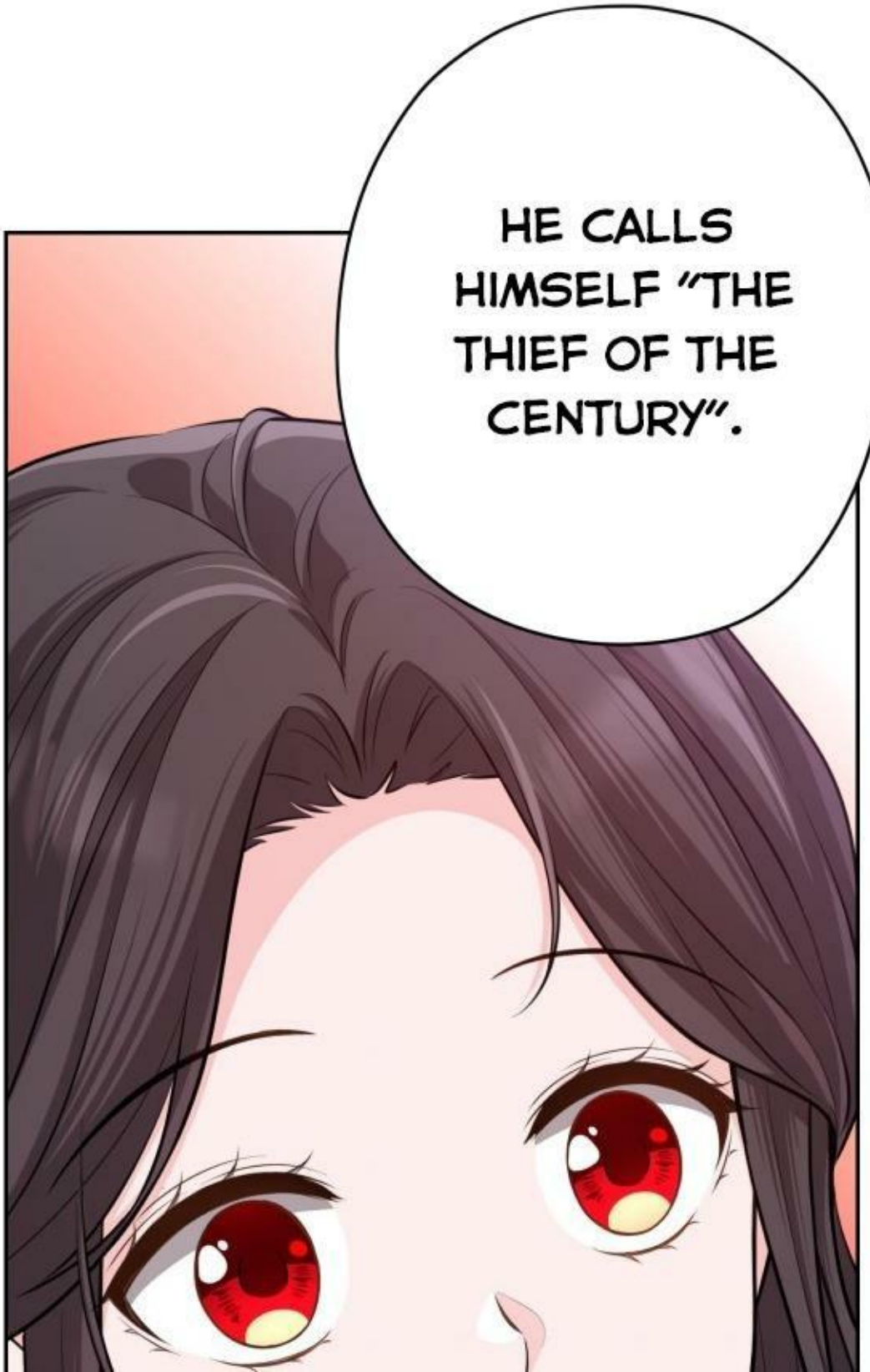
HE CALLS HIMSELF "THE THIEF OF THE CENTURY".

MAYBE HIS NICKNAME IS THAT ONE.

DUKE OF LIGHT

IT'S CALLED

ESCLIP.

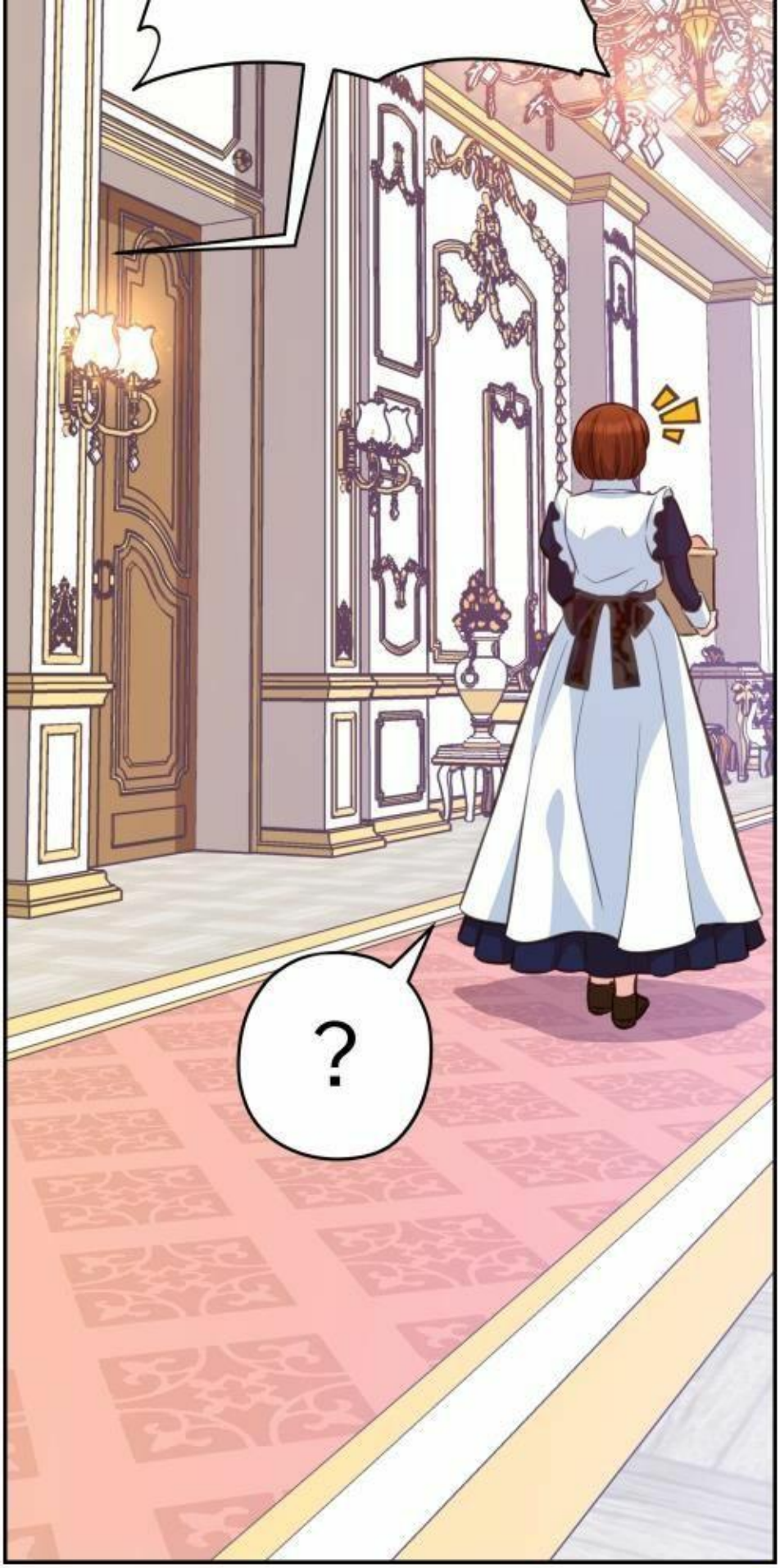

teenmanhua.com

WHAT IS THAT NAME?
STEALING IS STEALING,
HAHAHA!
HAHAHA!

WHAT THE HELL IS THE DUKE OF LIGHT!

I KNOW THAT PUT WITH THE MEANING THAT IT IS AS FAST AS LIGHT.

OF COURSE,
HE NEVER STOLE
PROPERLY
BECAUSE HE
WAS SO SLOW.

ALSO PLANNING TO STEAL WINE FROM THE ACADEMY KITCHEN LATE AT NIGHT

PANTS GOT CAUGHT IN THE FENCE AND LEFT MY BUTT EXPOSED UNTIL MORNING

THAT CASE WAS QUITE FAMOUS IN CLASS 52.

LADY...THE LADY! THAT JUST HAPPENED

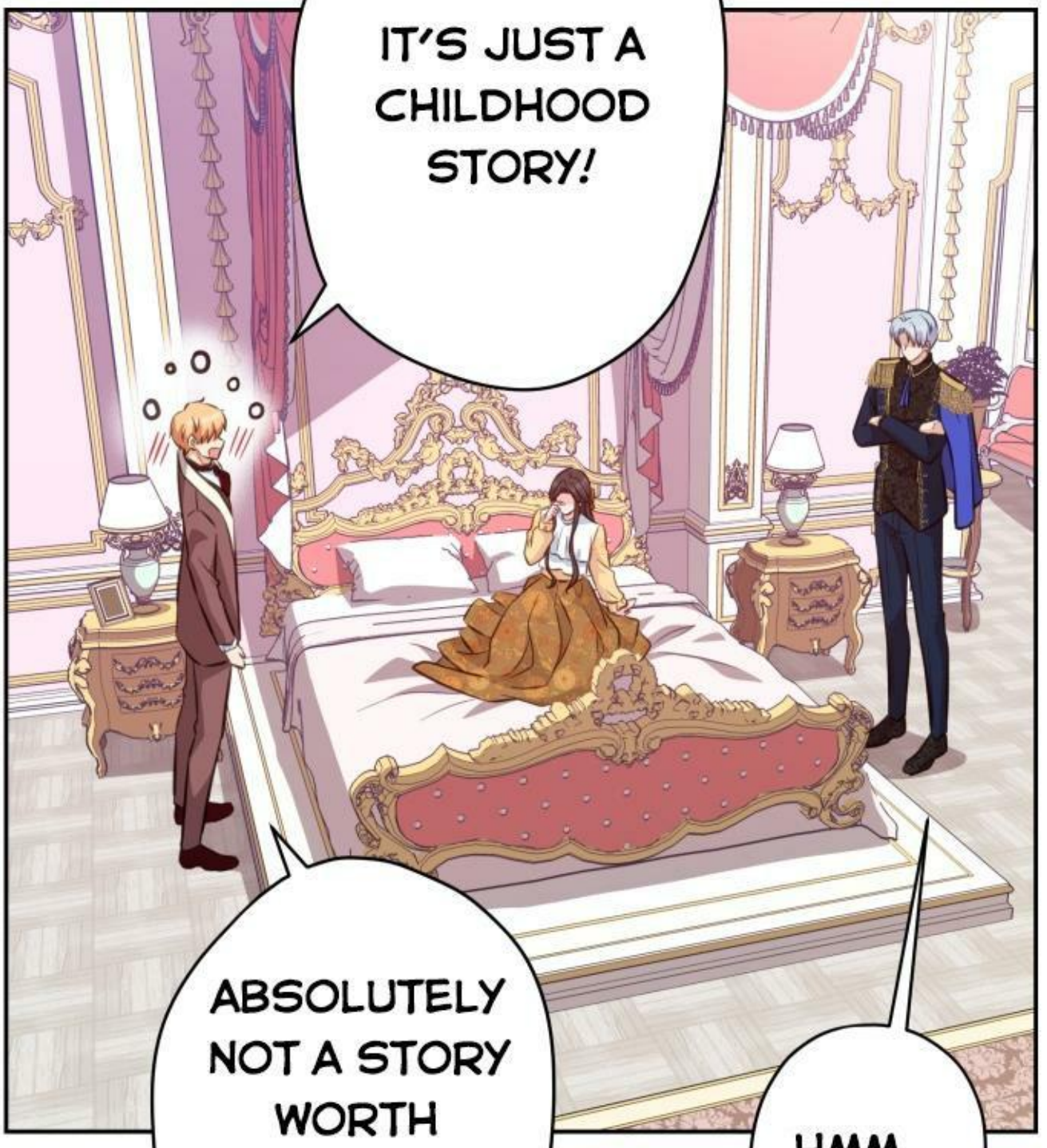
WHEN I WAS 10 YEARS OLD
IT'S JUST A CHILDHOOD STORY!
ABSOLUTELY NOT A STORY WORTH LISTENING TO!
HMM...
DO YOUR CLASSMATES

THINK SO?

ONE OF THE MOST PROMINENT LEGENDS IN THE ACADEMY IS THE DUKE'S ASS.

SOME CALL IT
'BUTT OF LIGHT'

YES, I GET IT, YOU
TWO STOP.

DON'T WORRY DUKE, I DON'T THINK ANYTHING STRANGE EITHER.

teenmanhua.com

ANYWAY, YOU TWO

YOU BOTH ARGUE AND SEEM TO GET ALONG, DON'T YOU?

WAIT A MINUTE, IT'S SO ANNOYING, LADY.

WHY WOULD I BEFRIEND A THIEF

WHO SHOWS HIS ASS LIKE THAT!

THE TWO OF YOU GET ALONG SO WELL

WHY DID YOU ARGUE SO FIERCELY BACK THEN...

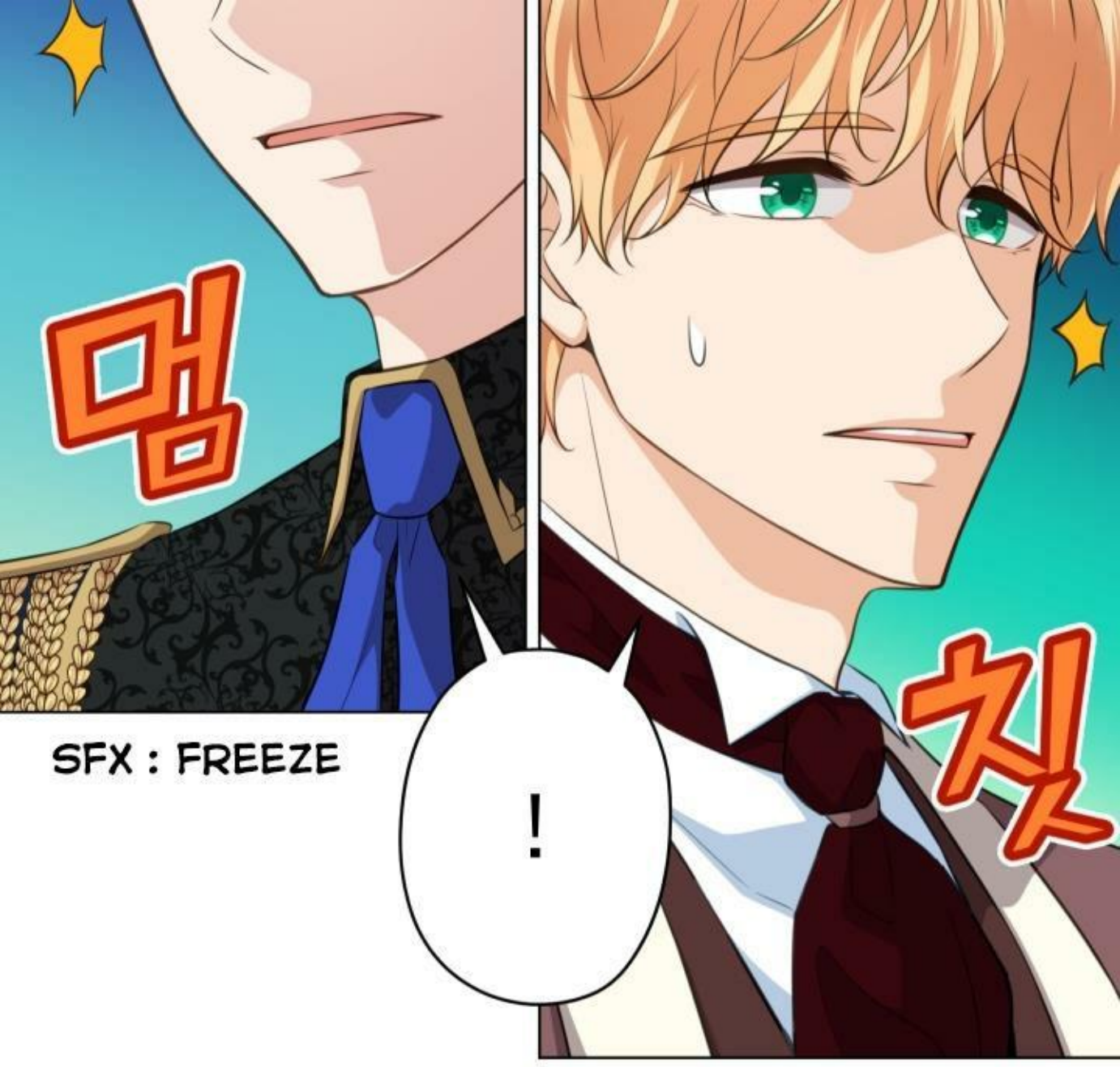
멈
SFX : FREEZE
!
찌

조
용
SFX : SILENT

WHAT HAPPENED?
BOTH OF YOU...?

Dear My friend 디어 마이 프렌드

FINISHED THE FIRST 20 CHAPTERS,
STAY TUNED FOR NEW STORIES,
I'M STARTING, WILL BE SOON ^ ^
LOVE YOU!

Dear My friend 디어 마이 프렌드

가장 빠른 웹툰 미리보기
구글검색 뉴토끼

원작 무소
글 종민 / 그림 권하나
채색 도움 우기 스튜디오

teenmanhua.com

We need your support!

Please, read all our translations on our website ~

Thank you !

ATMOSPHERE SUDDENLY...?

가장 빠른 웹툰 미리보기
구글검색 뉴토끼

MAYBE I

WHY DIDN'T YOU SAY ANYTHING..?

가장 빠른 웹툰 미리보기
구글검색 뉴토끼

...

NO, BELLEFLEUR LADY.

가장 빠른 웹툰 미리보기
구글검색 뉴토끼

LADY DID NOT MAKE ANY MISTAKES, SO THERE IS NO NEED TO WORRY ABOUT IT.

THEN I'LL JUST HAVE TO GO BACK.

THERE IS STILL WORK TO BE DONE TODAY...

YES? NOW?

WHY SO SUDDENLY?!

I ENJOYED MY TIME WITH THE

teenmanhua.com

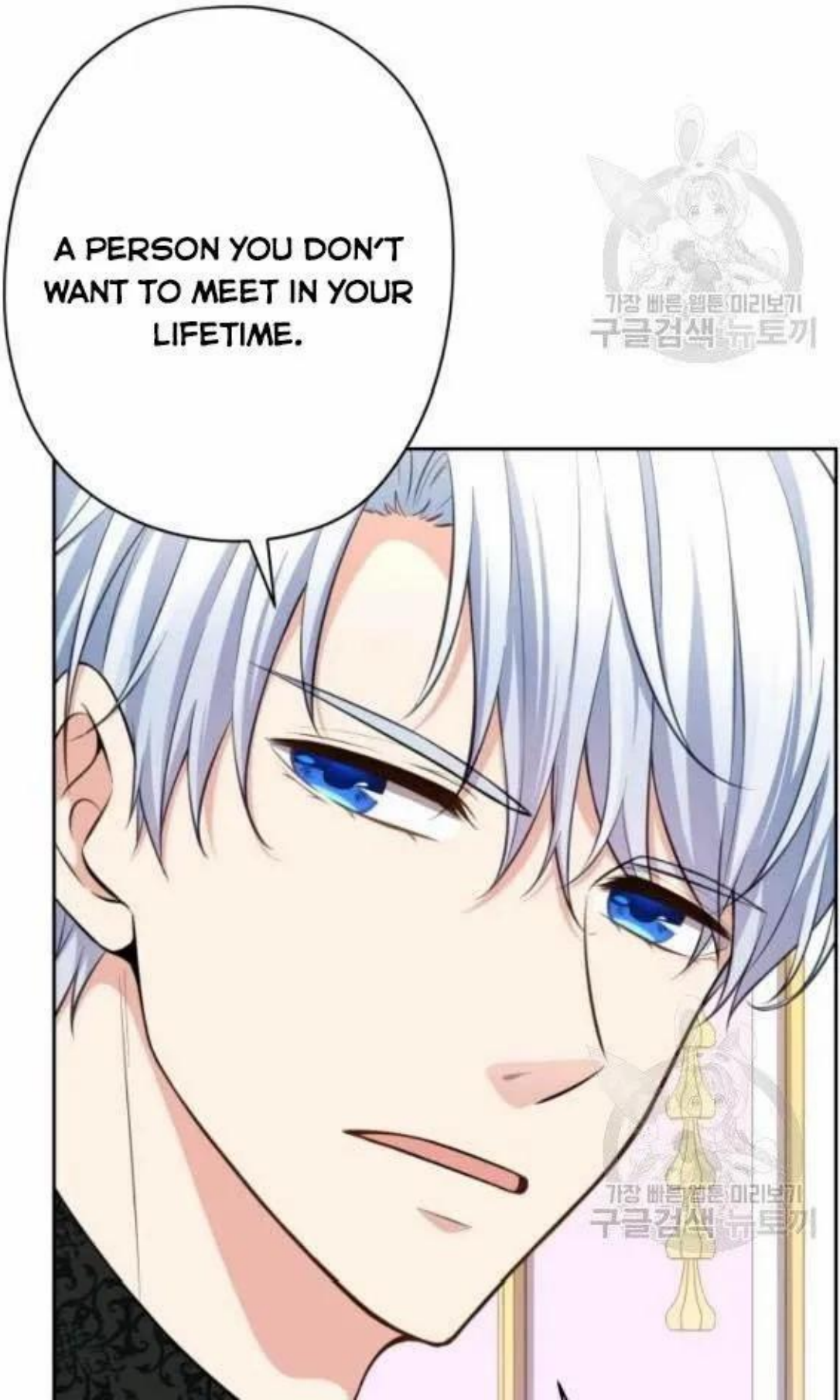
A PERSON YOU DON'T WANT TO MEET IN YOUR LIFETIME.

가장 빠른 웹툰 미리보기
구글검색 뉴토끼

가장 빠른 웹툰 미리보기
구글검색 뉴토끼
가장 빠른 웹툰 미리보기
구글검색 뉴토끼
teenmanhua.com

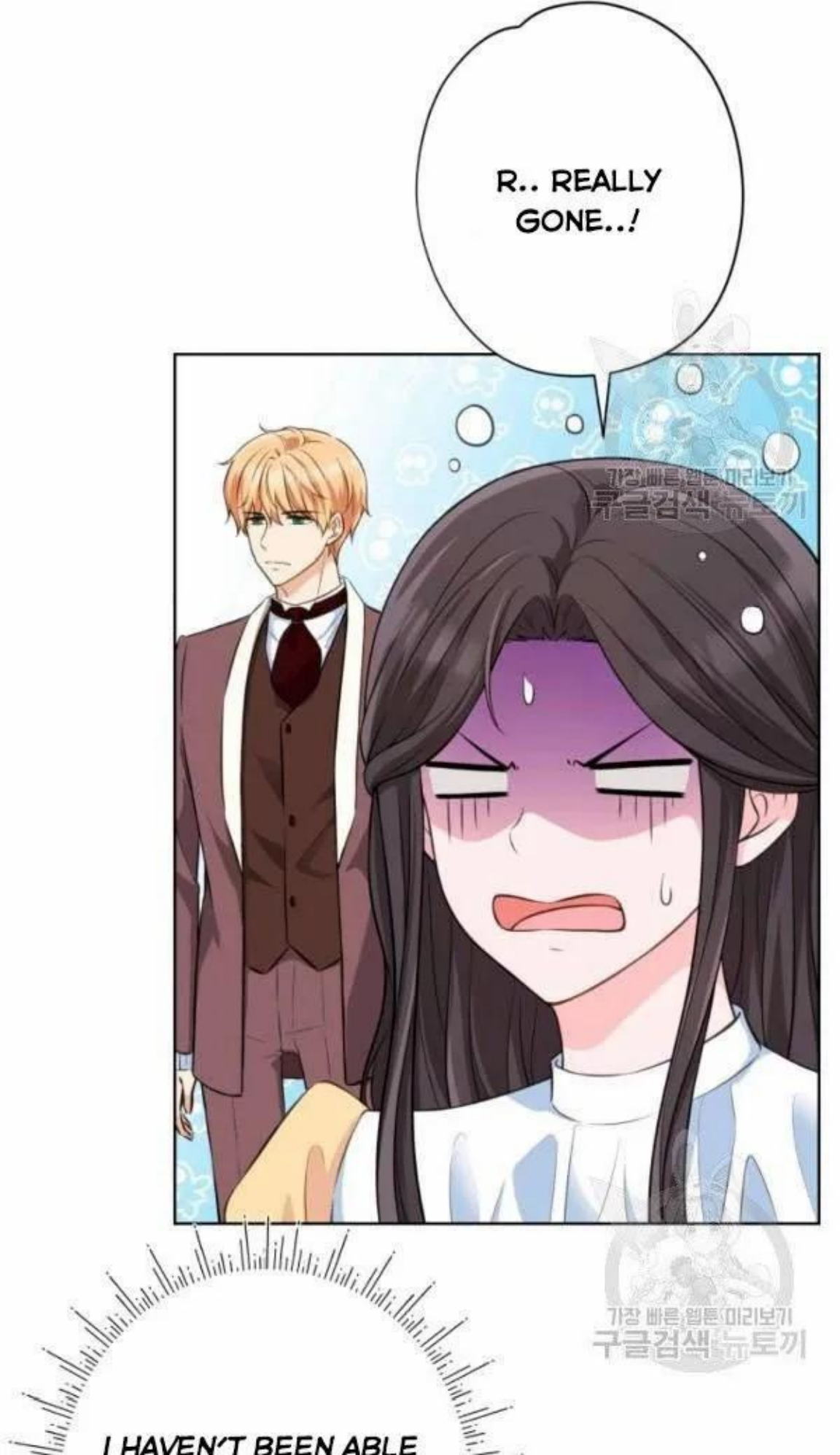
R.. REALLY GONE..!
I HAVEN'T BEEN ABLE

TO FIND ANY USEFUL INFORMATION YET..!

DAMN IT!

가장 빠른 웹툰 미리보기
구글검색 뉴토끼

가장 빠른 웹툰 미리보기
구글검색 뉴토끼

가장 빠른 웹툰 미리보기
구글검색 뉴토끼

IF YOU WANT, YOU CAN TELL ME ABOUT THE UPROAR THAT HAPPENED TODAY.

LET'S SET UP A PLACE FOR AN OFFICIAL APOLOGY.

OFFICIAL... APOLOGY?!

가장 빠른 웹툰 미리보기
구글검색 뉴토끼
가장 빠른 웹툰 미리보기
구글검색 뉴토끼
teenmanhua.com

THE FACT THAT THE TWO WERE ARGUING IN A MANSION OF AN UNRELATED FAMILY

IT CAN ALSO MEAN IGNORING THE FAMILY.

가장 빠른 웹툰 미리보기
구글검색 뉴토끼

BUT IT'S NOT REALLY IGNORANT, IS IT?!
I NEVER EVEN THOUGHT OF THAT...!
WELL... IT IS, BUT

가장 빠른 웹툰 미리보기
구글검색 뉴토끼

IT MUST BE DIFFICULT FOR EVERYONE IN THE BELLEFLEUR FAMILY TO ACCEPT THAT.

WHAT..!

가장 빠른 웹툰 미리보기
구글검색 뉴토끼

WE WILL MAKE ARRANGEMENTS FOR AN APOLOGY AS SOON AS POSSIBLE.

I WILL CONTACT EVERYONE IN THE BELLEFLEUR FAMILY DIRECTLY, SO LADY...

가장 빠른 웹툰 미리보기
구글검색 뉴토끼
teenmanhua.com

YES, OF COURSE...
타닷
WAIT! WAIT! STOP!

가장 빠른 웹툰 미리보기
구글검색 뉴토끼
가장 빠른 웹툰 미리보기
구글검색 뉴토끼

가장 빠른 웹툰 미리보기
구글검색 뉴토끼

YES! IT WAS JUST A COINCIDENCE THAT THE TWO OF YOU MET AT MY HOUSE.

THE FIGHT WAS ACTUALLY JUST A LIGHT QUARREL BETWEEN FRIENDS!

...BUT THIS IS ALSO STIPULATED BY LAW...

가장 빠른 웹툰 미리보기
구글검색 뉴토끼
teenmanhua.com

WHAT! DON'T SAY THOSE RIDICULOUS THINGS!

I'M STILL SICK AND DYING, BUT HE STILL WANTS TO MAKE MY HEAD GO INSANE?!
NO! NEVER! ABSOLUTELY, ABSOLUTELY, I HAVE TO PREVENT IT!

가장 빠른 웹툰 미리보기
구글검색 뉴토끼
가장 빠른 웹툰 미리보기
구글검색 뉴토끼
teenmanhua.com

가장 빠른 웹툰 미리보기
구글검색 뉴토끼

SO, IF YOU THINK ABOUT IT DIFFERENTLY, IN A FAMILY THAT IS SOMEWHAT RELATED

IT MEANS THAT EVEN IF THERE IS A FIGHT, IT CAN BE OVERCOME.

가장 빠른 웹툰 미리보기
구글검색 뉴토끼

가장 빠른 웹툰 미리보기
구글검색 뉴토끼

BECAUSE WE ARE FRIENDS!

가장 빠른 웹툰 미리보기
구글검색 뉴토끼
가장 빠른 웹툰 미리보기
구글검색 뉴토끼
teenmanhua.com

NOW...
DID YOU SAY

FRIEND, MY LADY?

가장 빠른 웹툰 미리보기
구글검색 뉴토끼

YES, IF WE'RE ALL FRIENDS, IT'S NOT REALLY THAT SERIOUS.

가장 빠른 웹툰 미리보기
구글검색 뉴토끼

IT WAS JUST AN ARGUMENT WHILE PLAYING AT A FRIEND'S HOUSE...!

가장 빠른 웹툰 미리보기
구글검색 뉴토끼

AND IN THE FIRST PLACE, YOU SHOULD APOLOGIZE TO EACH OTHER, NOT TO ME.

WHERE DO YOU GET TO FIGHT WITH FRIENDS LIKE THAT?

가장 빠른 웹툰 미리보기
구글검색 뉴토끼

가장 빠른 웹툰 미리보기
구글검색 뉴토끼
가장 빠른 웹툰 미리보기
구글검색 뉴토끼
teenmanhua.com

THE TWO OF YOU SAID THAT YOU DECIDED NOT TO FIGHT LAST TIME AND FOUGHT AGAIN?
T-THIS GUY KEEPS MAKING FUN OF ME FOR NOT BEING GOOD AT MATH!

HMMM...
WHO WAS JOKING WITH ME AND SAYING MATH CLASS WAS BORING?

NO MATTER HOW HARD I TRY, YOU CAN'T JUST MAKE FUN OF YOUR FRIENDS.
따
악

가장 빠른 웹툰 미리보기
구글검색 뉴토끼

OUCH!

IT'S CLAUDE'S FAULT FOR TEASING YOU, RIGHT?

가장 빠른 웹툰 미리보기
구글검색 뉴토끼

SHIT...!

왜 나만..

NOTE:HEHEHEHE

NOTE:WHY...

가장 빠른 웹툰 미리보기
구글검색 뉴토끼

AND THE SAME GOES FOR THE CROWN PRINCE.

가장 빠른 웹툰 미리보기
구글검색 뉴토끼

NOTE:AH...?

가장 빠른 웹툰 미리보기
구글검색 뉴토끼

가장 빠른 웹툰 미리보기
구글검색 뉴토끼
teenmanhua.com

NEXT TIME YOU DO THIS AGAIN, I'LL TELL YOU ABOUT THE EMPRESS.
씨잉..

NOTE: SHIT...

가장 빠른 웹툰 미리보기
구글검색 뉴토끼

NOW, IF YOU DON'T
WANT TO BE SCOLDED

ANYMORE, THE TWO OF YOU SHOULD QUICKLY MAKE UP YOURSELVES.

...

...SOR...

I'M... SOR...

가장 빠른 웹툰 미리보기
구글검색 뉴토끼

가장 빠른 웹툰 미리보기
구글검색 ㅌㅗ끼

가장 빠른 웹툰 미리보기
구글검색 뉴토끼

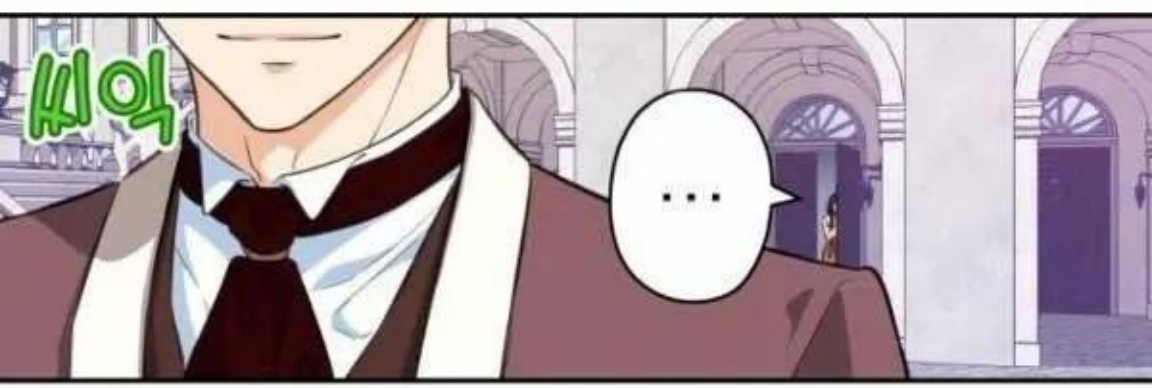

teenmanhua.com

가장 빠른 웹툰 미리보기
구글검색 뉴토끼

가장 빠른 웹툰 미리보기
구글검색 뉴토끼

NOTE: HEHEHE~

가장 빠른 웹툰 미리보기
구글검색 뉴토끼

가장 빠른 웹툰 미리보기
구글검색 뉴토끼

EVEN IF I DIDN'T GET TO KNOW DOROTHEA LIKE IN THE NOVEL

I CAN'T GUARANTEE THAT NOTHING WILL HAPPEN IN THE FUTURE.

teenmanhua.com

IN THE NOVEL, MARISTELLA WAS SENTENCED TO DEATH BECAUSE OF THE CROWN PRINCE.

가장 빠른 웹툰 미리보기
구글검색 뉴토끼

EVEN WITH THAT PRINCE...

BUT HOW CAN I GET ALONG WITH THE CROWN PRINCE?

IS THERE ANY WAY?

가장 빠른 웹툰 미리보기
구글검색 뉴토끼

가장 빠른 웹툰 미리보기
구글검색 뉴토끼
teenmanhua.com

AFTER ALL, THERE WAS 'THAT'?!
벌떡

I WANT TO MAKE A SUGGESTION TO YOU LADY...
WOULD YOU LIKE TO MEET WITH ME

ALRIGHT! I SHOULD TAKE ADVANCE OF THAT

가장 빠른 웹툰 미리보기
구글검색 뉴토끼

가장 빠른 웹툰 미리보기
구글검색 뉴토끼

I'LL GET CLOSER WITH THE SUGGESTION OF CROWN PRINCE XAVIER AS AN EXCUSE.

teenmanhua.com

MUAHAHAHAH~!

MUAHAHAHAH~!

AFTER ALL, THERE IS NO WAY THAT O SHOULD DIE!

가장 빠른 웹툰 미리보기
구글검색 뉴토끼

OH MARI, YOU ARE A GENIUS!
..?

I WILL SURELY LIVE
HERE ENJOYING WEALTH
AND GLORY~!

가장 빠른 웹툰 미리보기
구글검색 뉴토끼

teenmanhua.com

가장 빠른 웹툰 미리보기
구글검색 뉴토끼

가장 빠른 웹툰 미리보기
구글검색 뉴토끼

teenmanhua.com

가장 빠른 웹툰 미리보기
구글검색 뉴토끼

WHAT DID YOU CALL ME FOR, GENERAL SCHWELZ?

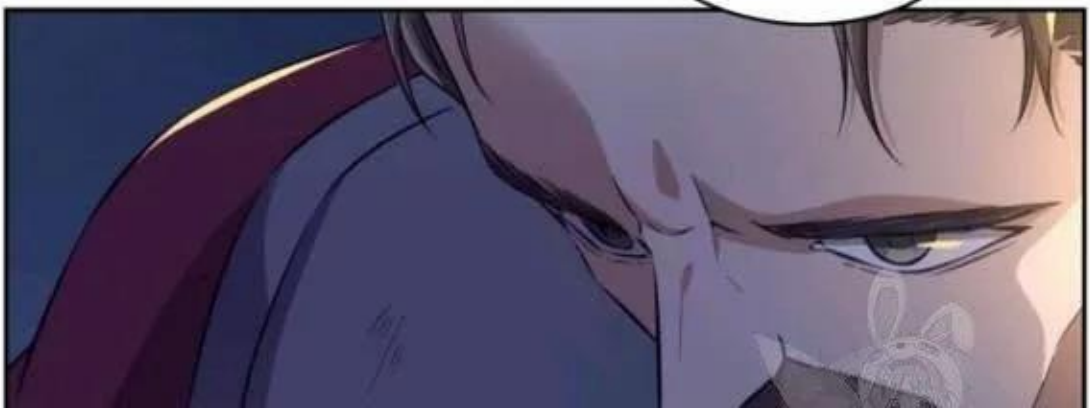

I HAVE CONTACTED YOU BECAUSE I HAVE SOMETHING TO SHOW YOU.

가장 빠른 웹툰 미리보기
구글검색 뉴토끼

IN A DUNGEON FULL OF SINNERS
IS THERE ANYTHING I NEED TO SEE?

HERE IT IS.

억
THREE DAYS LATER,
HE IS A FELON WHO

가장 빠른 웹툰 미리보기
구글검색 뉴토끼

teenmanhua.com

SMUGGLING POISON
IT IS PRESUMED THAT HE COMMITTED SUICIDE BEFORE EXECUTION.

가장 빠른 웹툰 미리보기
구글검색 뉴토끼

PROBABLY MORE THAN EXPECTED. IT SEEMS FAST, SO I THINK YOU SHOULD SPEED UP YOUR PLAN.

CONTACT THE IMPERIAL GUARD AND HAVE THEM COLLECT THE BODY.

3 DAYS LATER,
THE OTHER GUY
IS EXECUTED
WITHOUT ANYONE
NOTICING,

가장 빠른 웹툰 미리보기
구글검색 뉴토끼

Dear My friend 디어 마이 프렌드

가장 빠른 웹툰 미리보기
구글검색 뉴토끼

1STKISSMANGA.IO

Dear My friend

디어 마이 프렌드

원작 무소
각색 콘티 나종민 / 그림 권하나
채색 도움 우기스튜디오

This series is picked up by our translator, so keep visiting 1stKissManga.io for the next updates and support the translator's work

HMM...

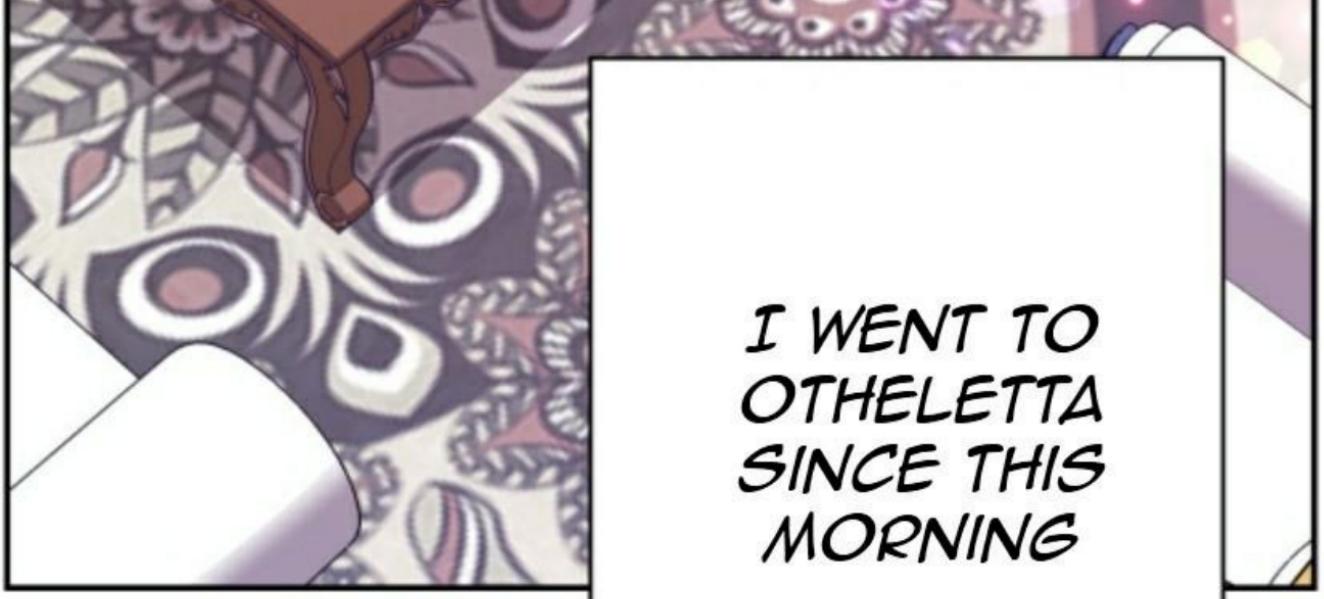

I WENT TO OTHELETTA SINCE THIS MORNING

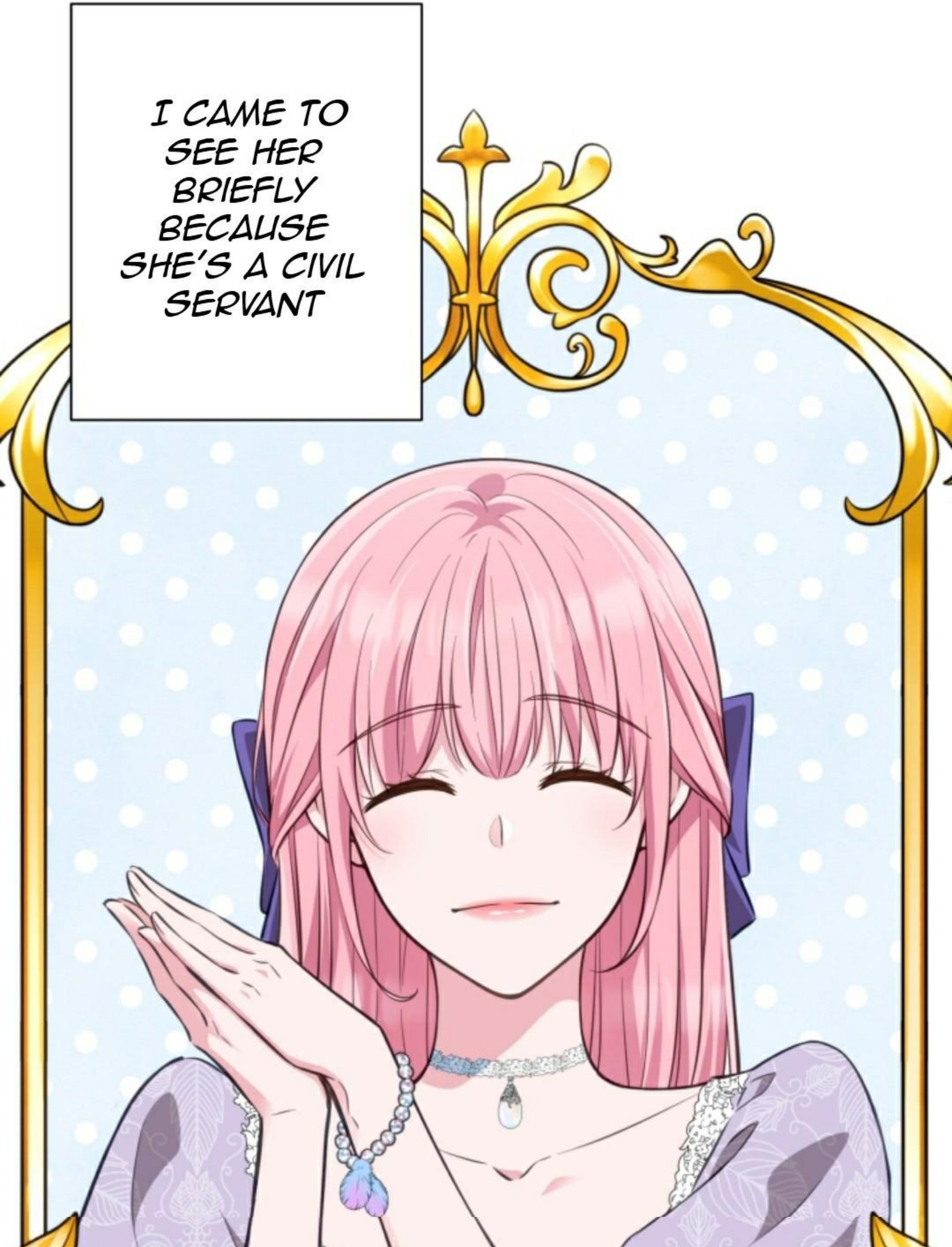
I CAME TO SEE HER BRIEFLY BECAUSE SHE'S A CIVIL SERVANT

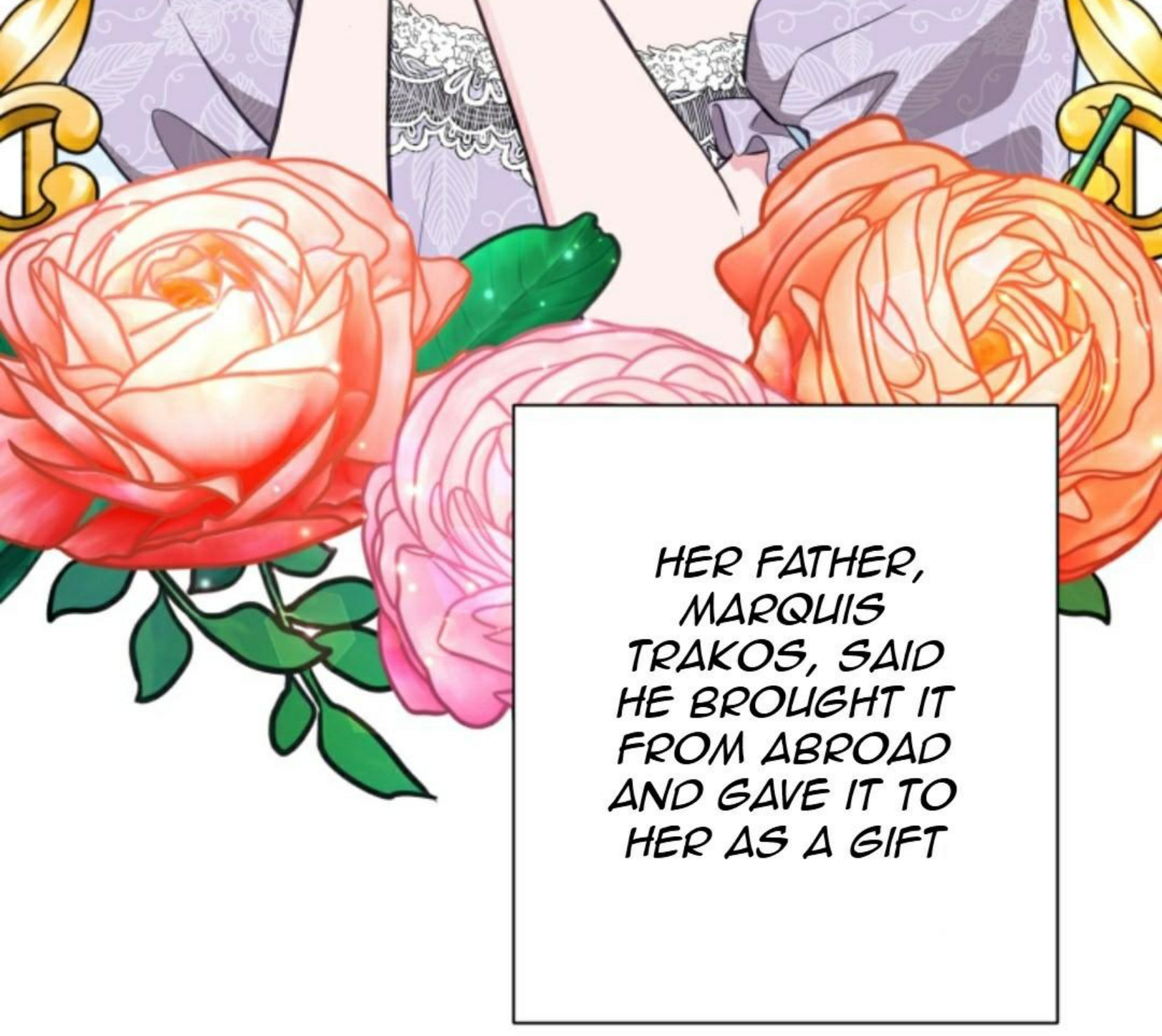
HER FATHER, MARQUIS TRAKOS, SAID HE BROUGHT IT FROM ABROAD AND GAVE IT TO HER AS A GIFT

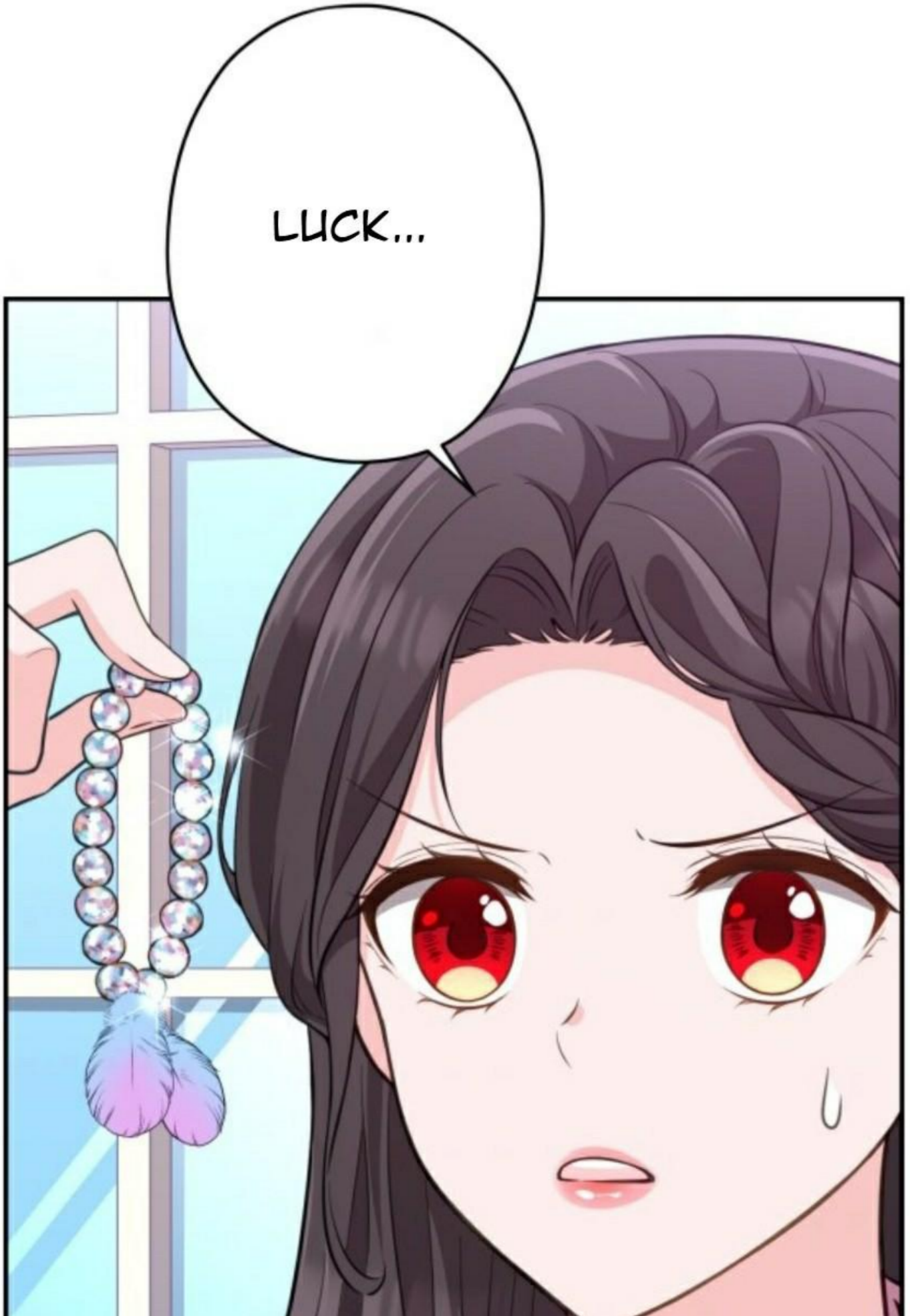
LUCK...

IT'S A BRACELET THAT GIVES YOU THAT
진짜인가?

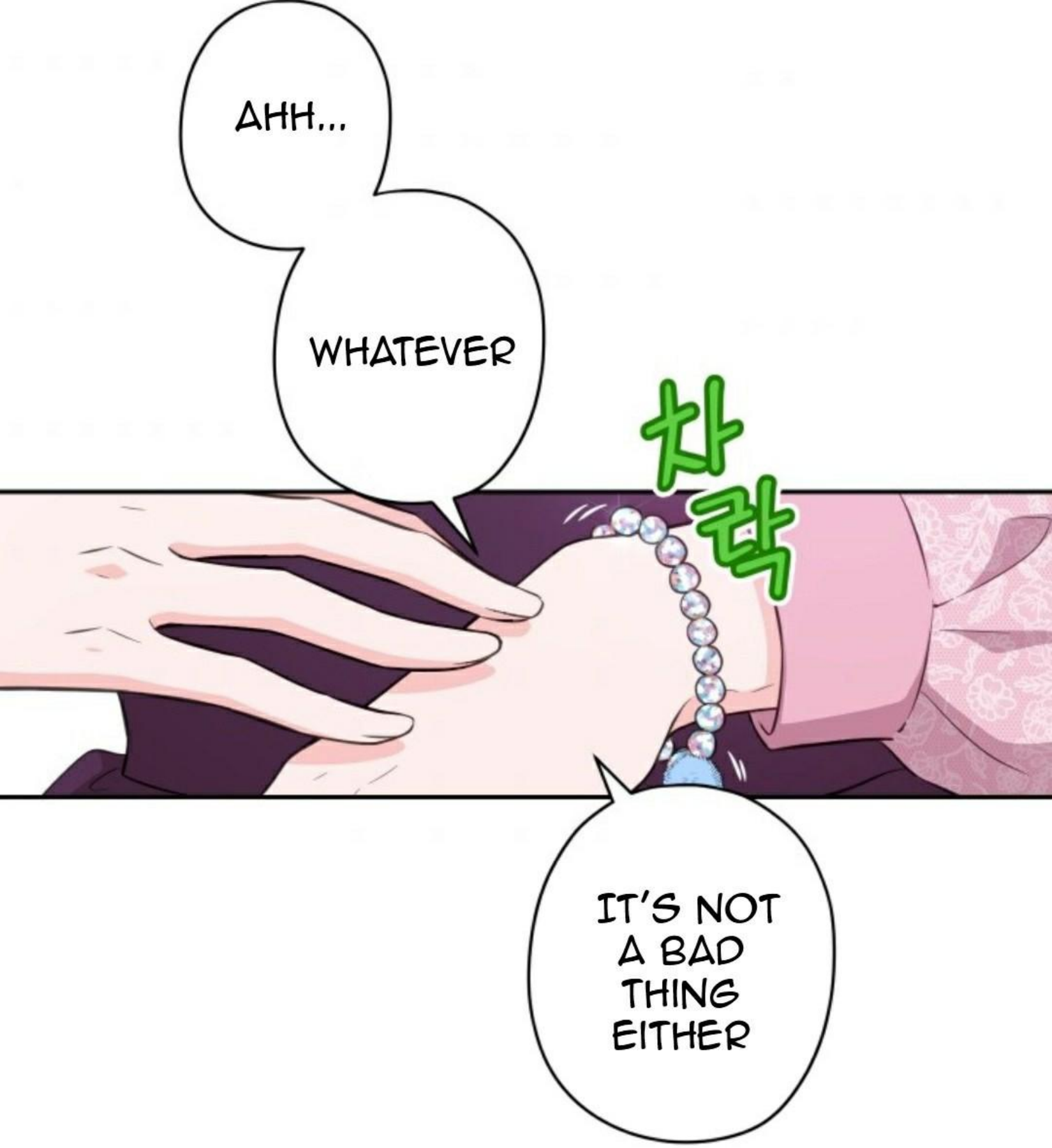
AHH...
WHATEVER
차
칵
IT'S NOT A BAD THING EITHER

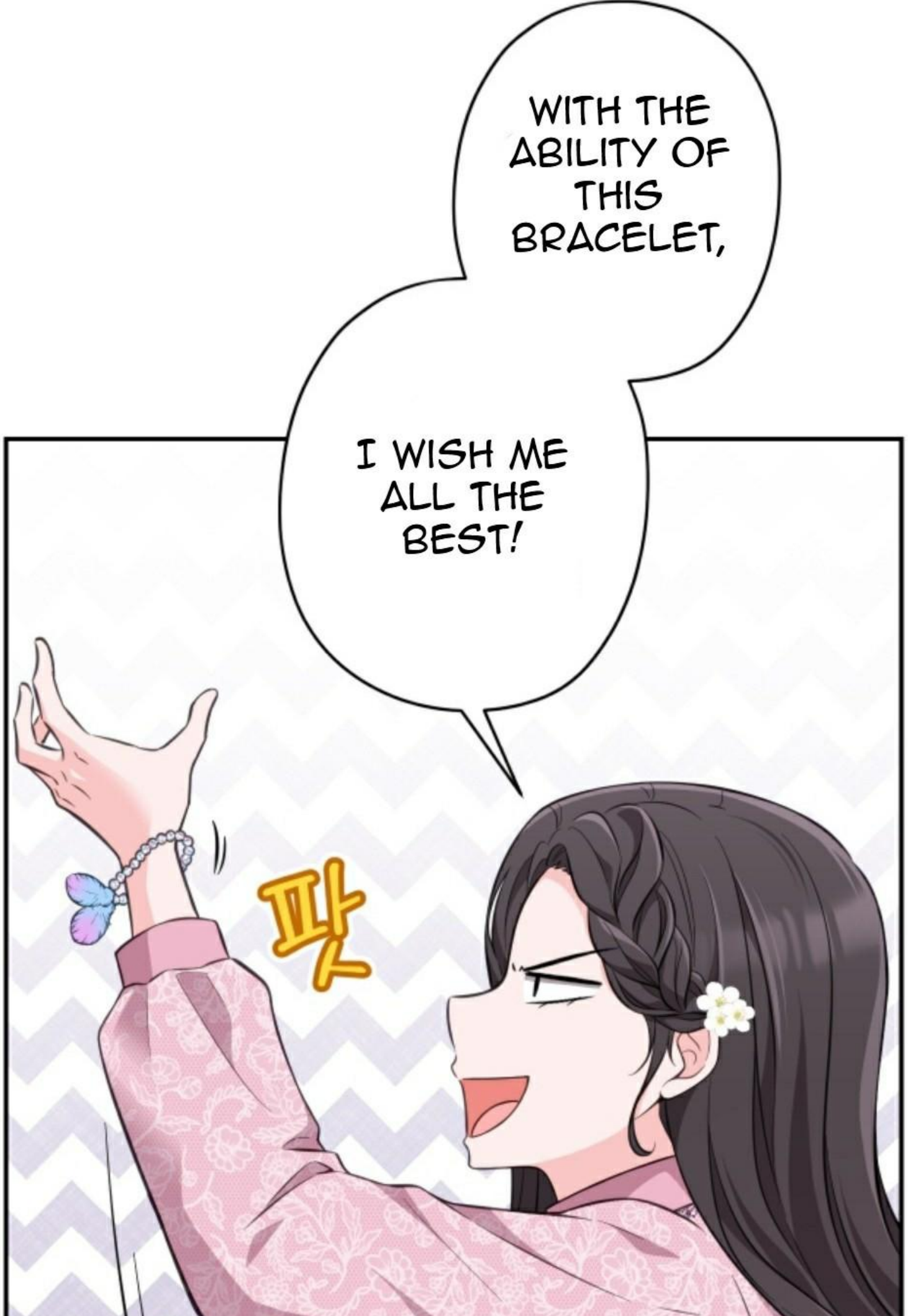
WITH THE ABILITY OF THIS BRACELET,
I WISH ME ALL THE BEST!
팟

GET A FORTUNE! GET WELL, LIVE LONG AND HEALTHY!

ALL THOSE WHO INTERFERE WITH MY SURVIVAL, DISAPPEAR!

하핫!
벌컥

MARIE
깜
짝

LONG TIME
NO SEE,
MARIE!!

퍽

I MISSED YOU!!

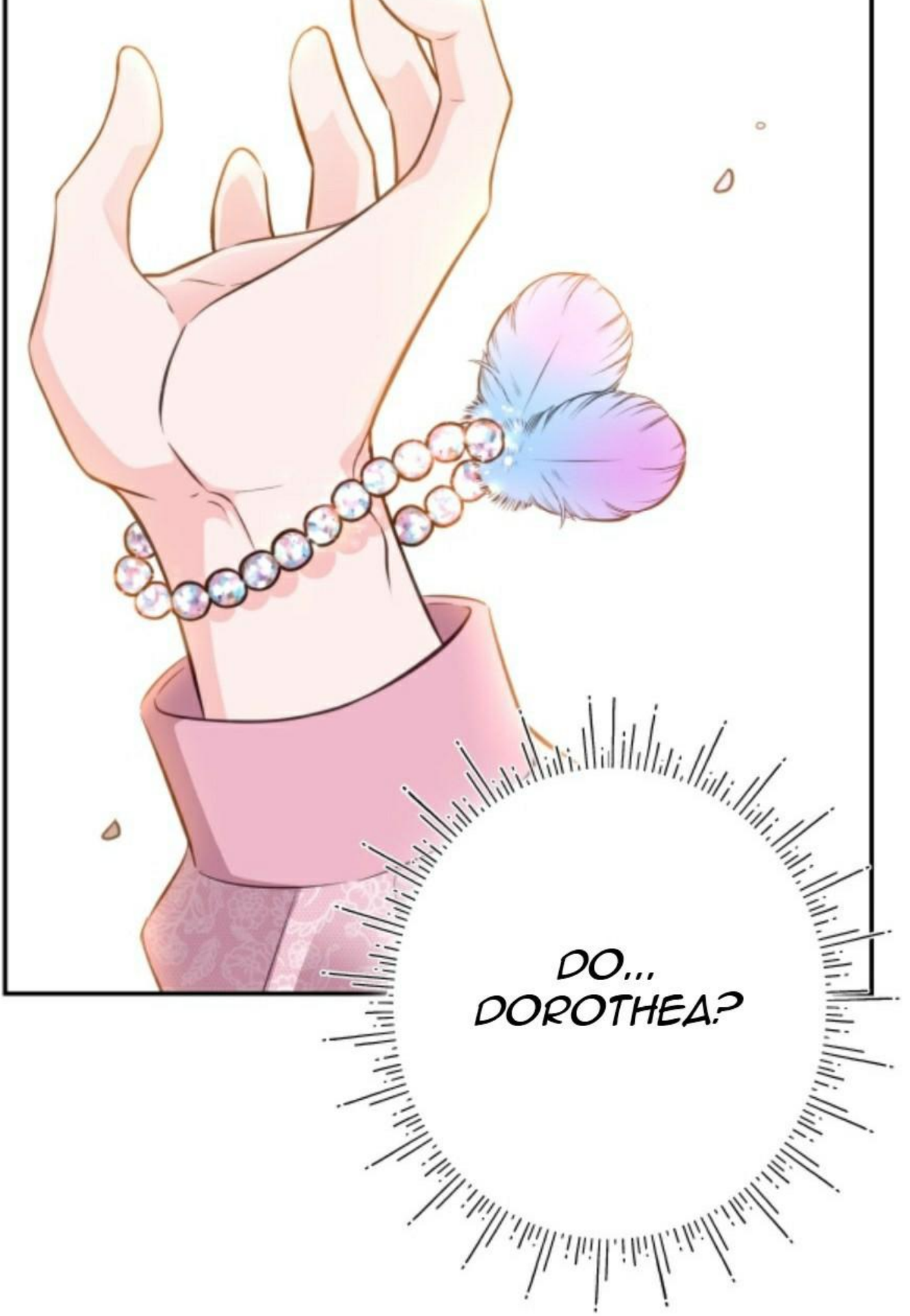
DO...
DOROTHEA?

WHY IS THIS GIRL SUDDENLY...?

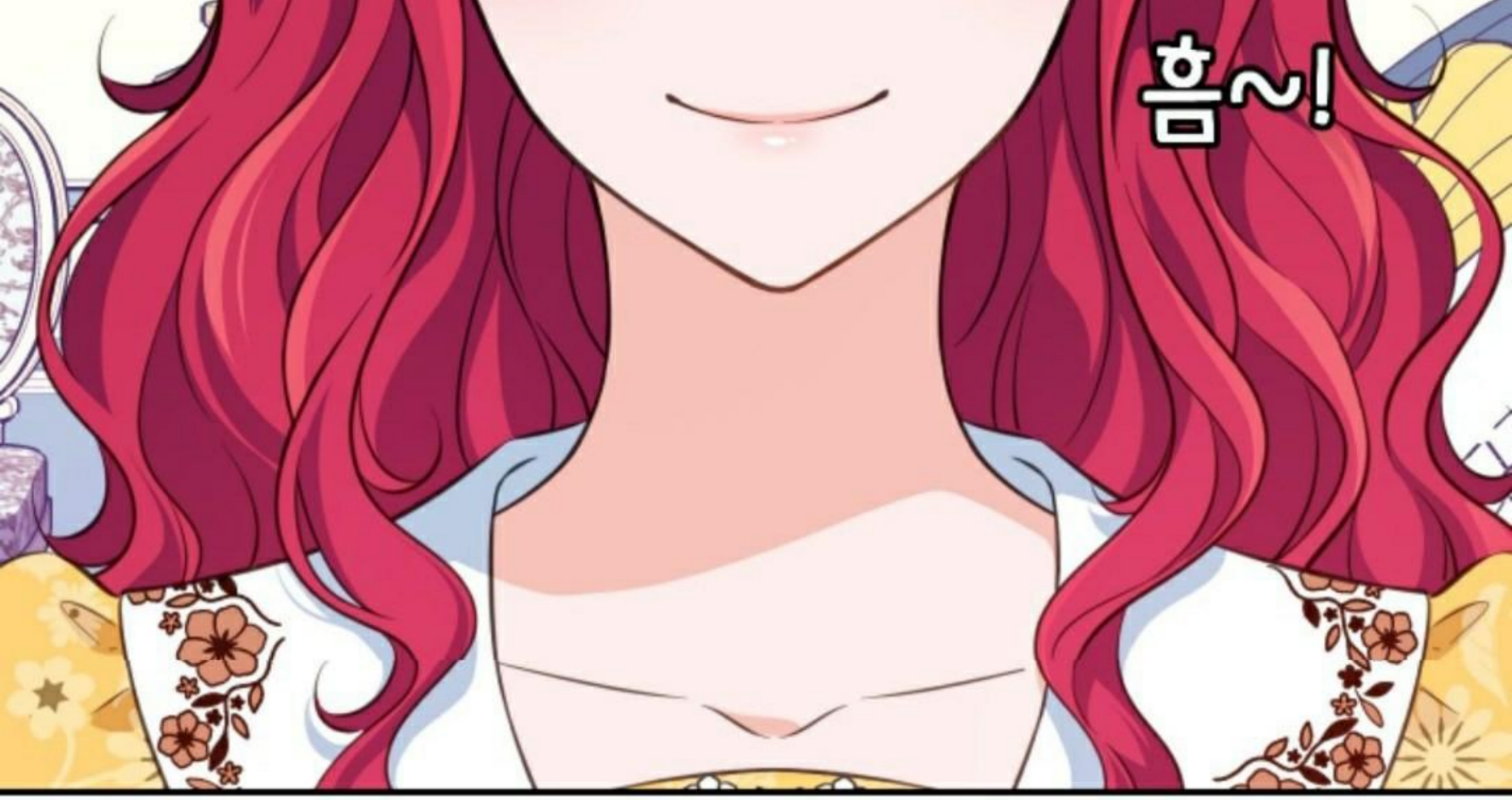
흠~!

.....
끄응..

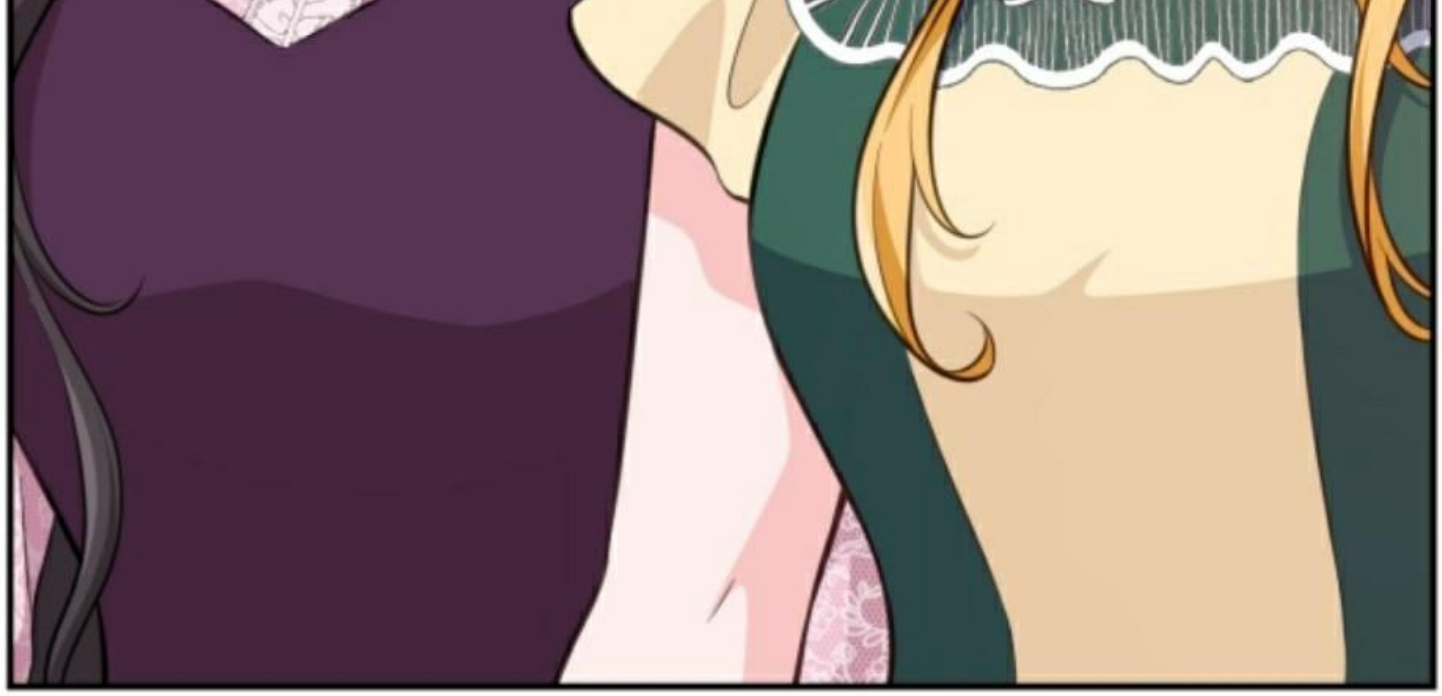

HEY! WHY DID SHE COME HERE AGAIN?

THAT.... I THINK SHE CAME TO VISIT YOU

못 본 지 꽤 됐으니까..ㅇ

BUT WHY ARE YOU COMING TO MY HOUSE?
SHE REALLY DON'T LIKE DOROTHEA
IT'S BEEN A WHILE SINCE I'VE SEEN

MARTINA

I'M YOUR FRIEND. AREN'T YOU GOING TO SAY HI?

HEY... MARTINA! I UNDERSTAND THAT YOU DON'T LIKE DOROTHEA,

SHOULDN'T WE AT LEAST SAY HELLO?

MY PARENTS ARE AT HOME TOO, BUT IF I LEAVE THEM ALL AT HOME.....

벨떡

!

1STKISSMANGA.IO

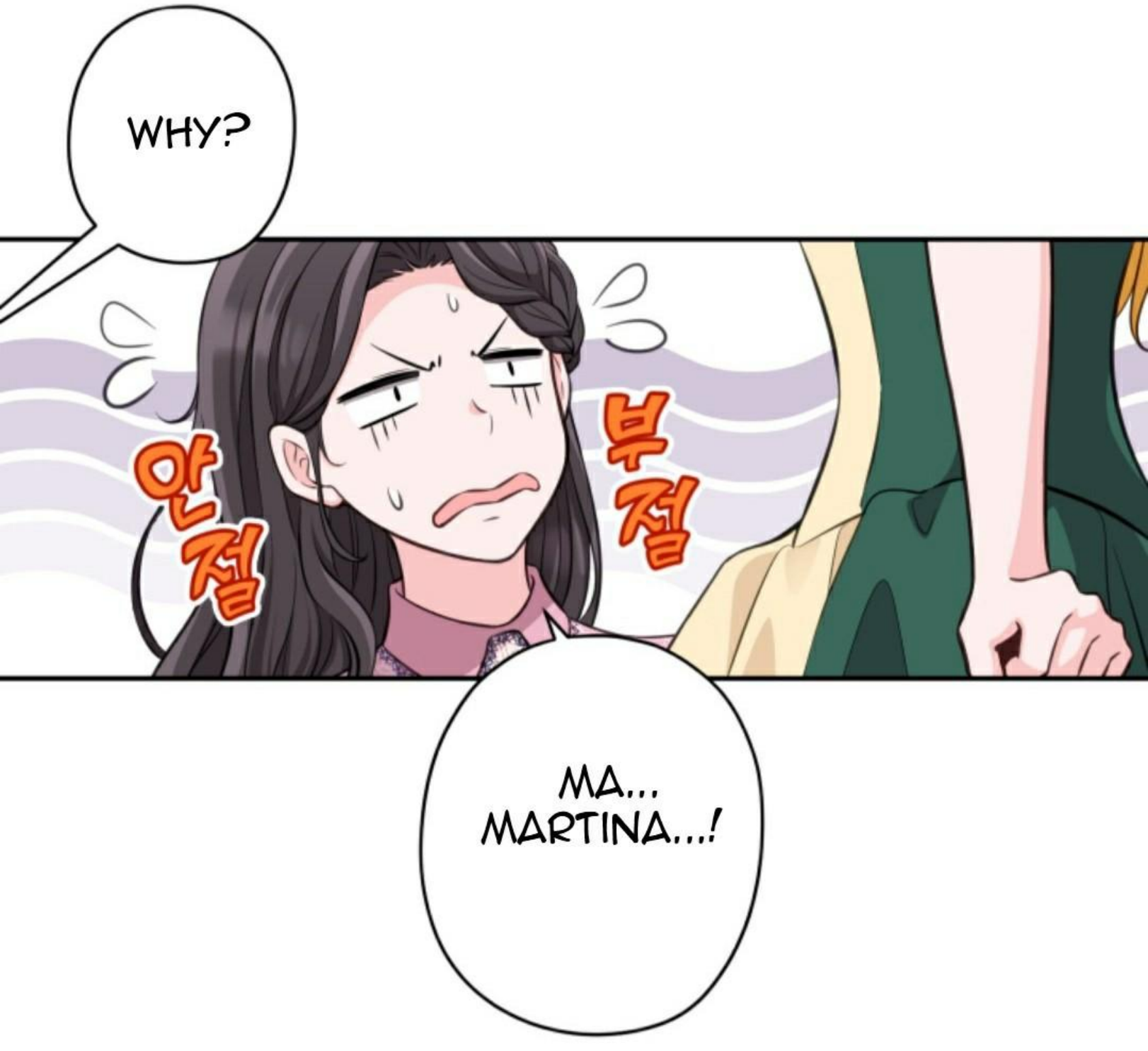

WHAT SHOULD I DO? IS SHE TRYING TO FIGHT WITH DOROTHEA?

꾸욱!

I HAVEN'T SEEN YOU FOR AGES

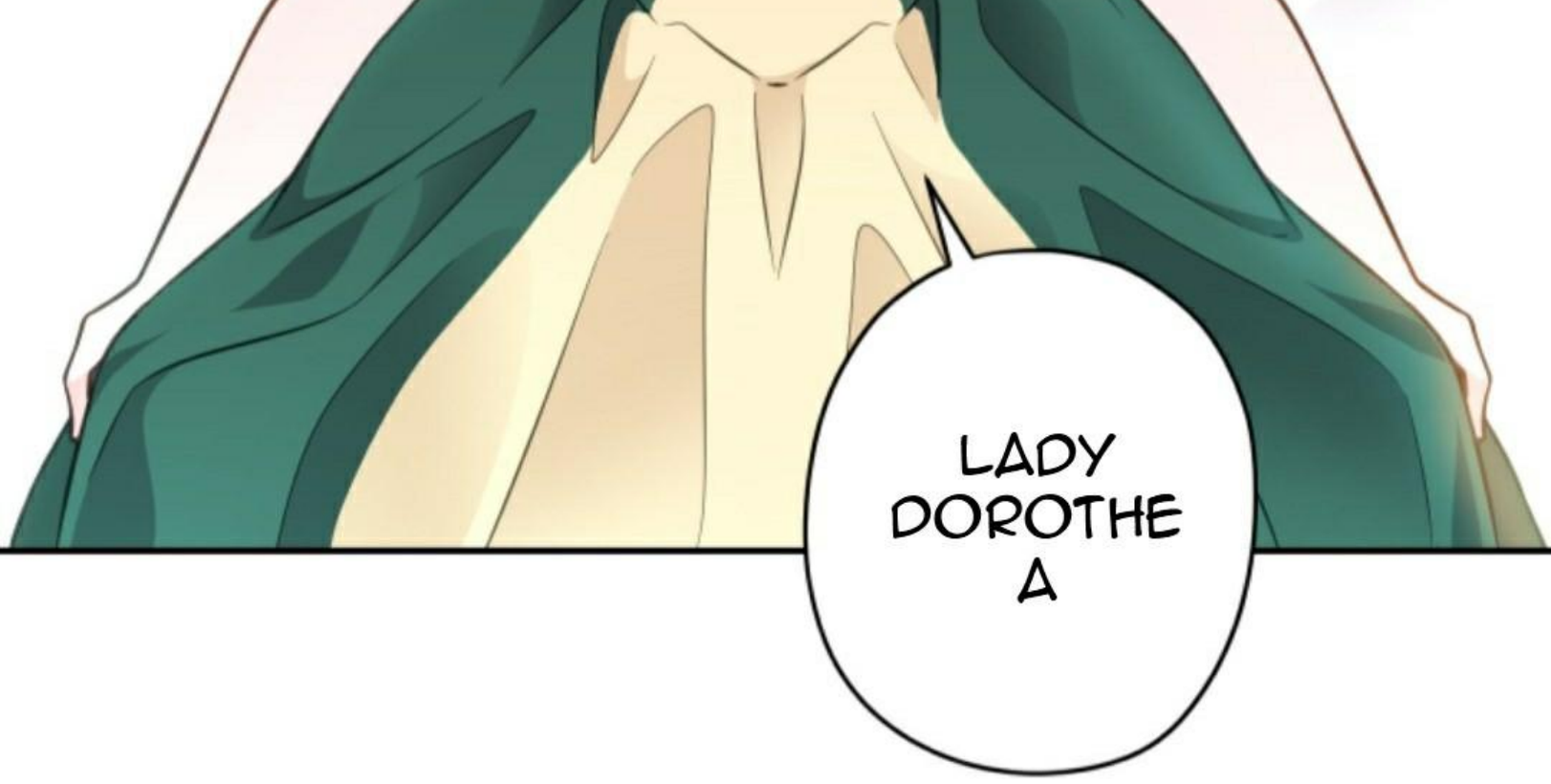

This series is picked up by our translator, so keep visiting 1stKissManga.io for the next updates and support the translator's work

...?!
AH...
HELLO!!

BUT IT'S KIND A WHATEVER, SHE'S MY BEST FRIEND
TO GET A HARD GREETING
까륵~

WAIT! YOU TOLD ME TO SAY HELLO FIRST!

I WANTED IT TO BE LIGHT. WHEN DID I TELL YOU TO DO IT OFFICIALLY?

.....
이게 정말..

HEY, I'M A
BIT TIRED

I'LL BE RESTING IN MY ROOM

OKAY! SEE YOU NEXT TIME, MARTINA!

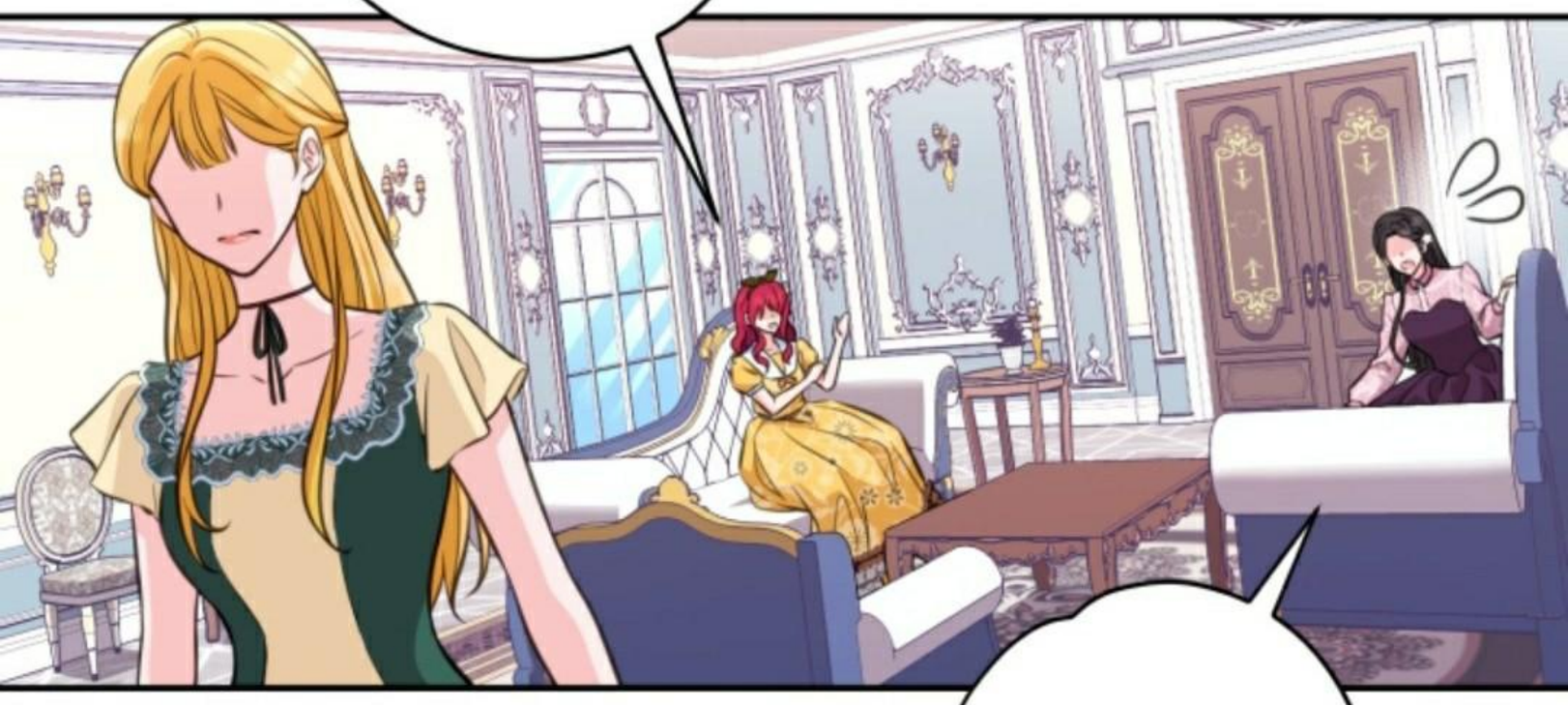

MARTINA!

ANYWAY, YOUR SISTER IS NOT AS FRIENDLY AS YOU ARE

MARIE, WHY DON'T WE GO OUT TOGETHER?
THE WEATHER OUTSIDE IS NICE, TOO

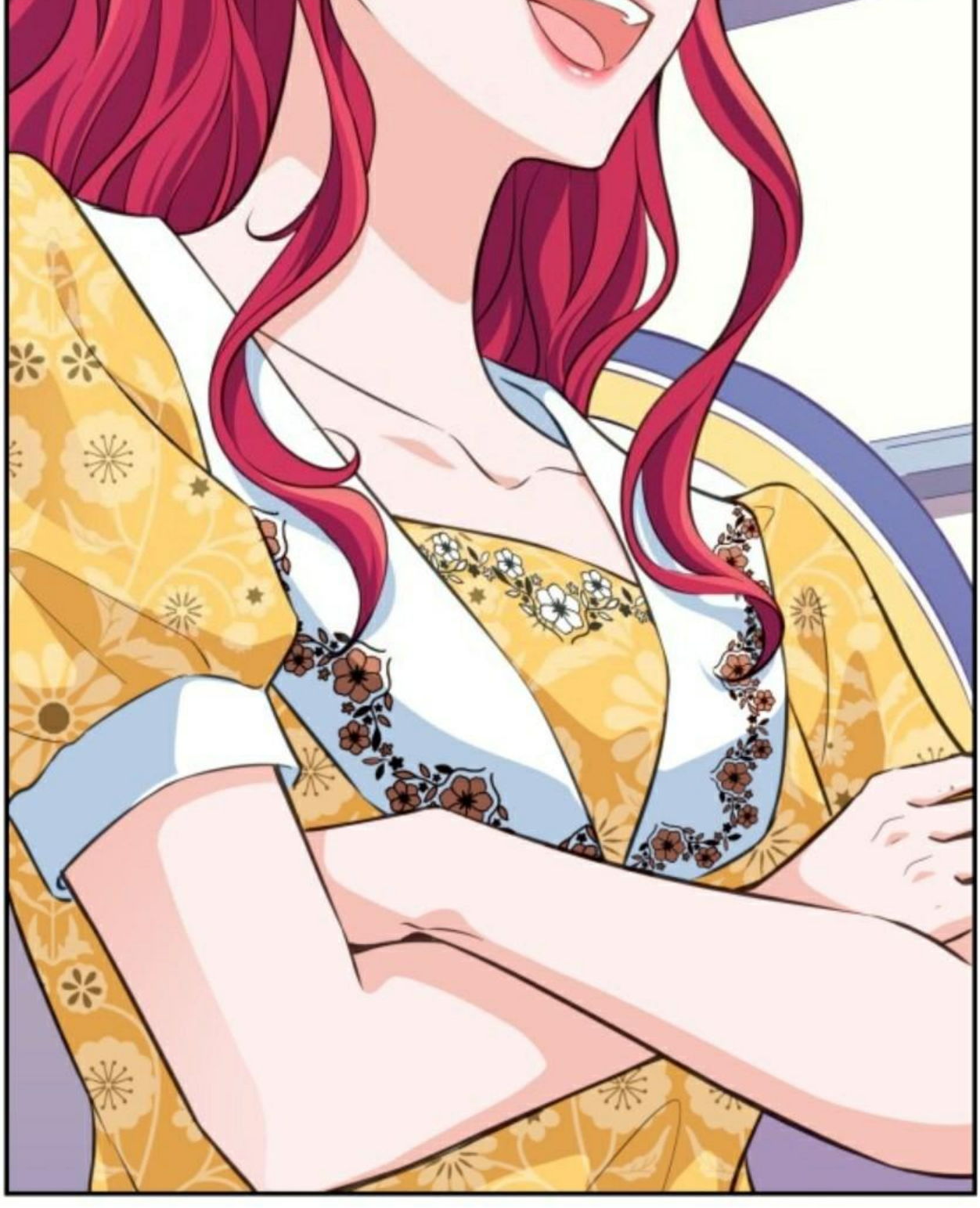

IT'S BEEN MONTHS SINCE I GOT HURT, SO I'M SURE I'M ALL BETTER NOW.
ANYWAY, THAT GIRL IS REALLY...!
응? 응?
지끈
THANK YOU

FOR COMING, DOROTHEA

I WANT YOU TO GO BACK NOW

HUH? JUST LEAVE?

THEN WHAT ABOUT THE PERSON WAITING FOR YOU OUTSIDE?

!
WHAT?
WHO ELSE IS HERE BESIDES YOU?

YES,
THERE IS

SOMEONE WHO HAS SOMETHING TO SAY WITH YOU

MEETING THAT PERSON....

IT WAS THE RESULT OF MY MISTAKE

1STKISSMANGA.IO

LET'S TALK ABOUT THE RELATIONSHIP BETWEEN DOROTHEA AND MARISTELLA

MISTAKES THAT I FORGOT FOR A WHILE

A MISTAKE THAT DIDN'T MEAN MUCH ABOUT WHY MARISTELLA EXISTS IN THIS NOVEL

This series is picked up by our translator, so keep visiting 1stKissManga.io for the next updates and support the translator's work

AND AS LONG AS I MAKE AN EFFORT,

A MISTAKE THAT I BELIEVED WOULD CHANGE EVERYTHING EASILY

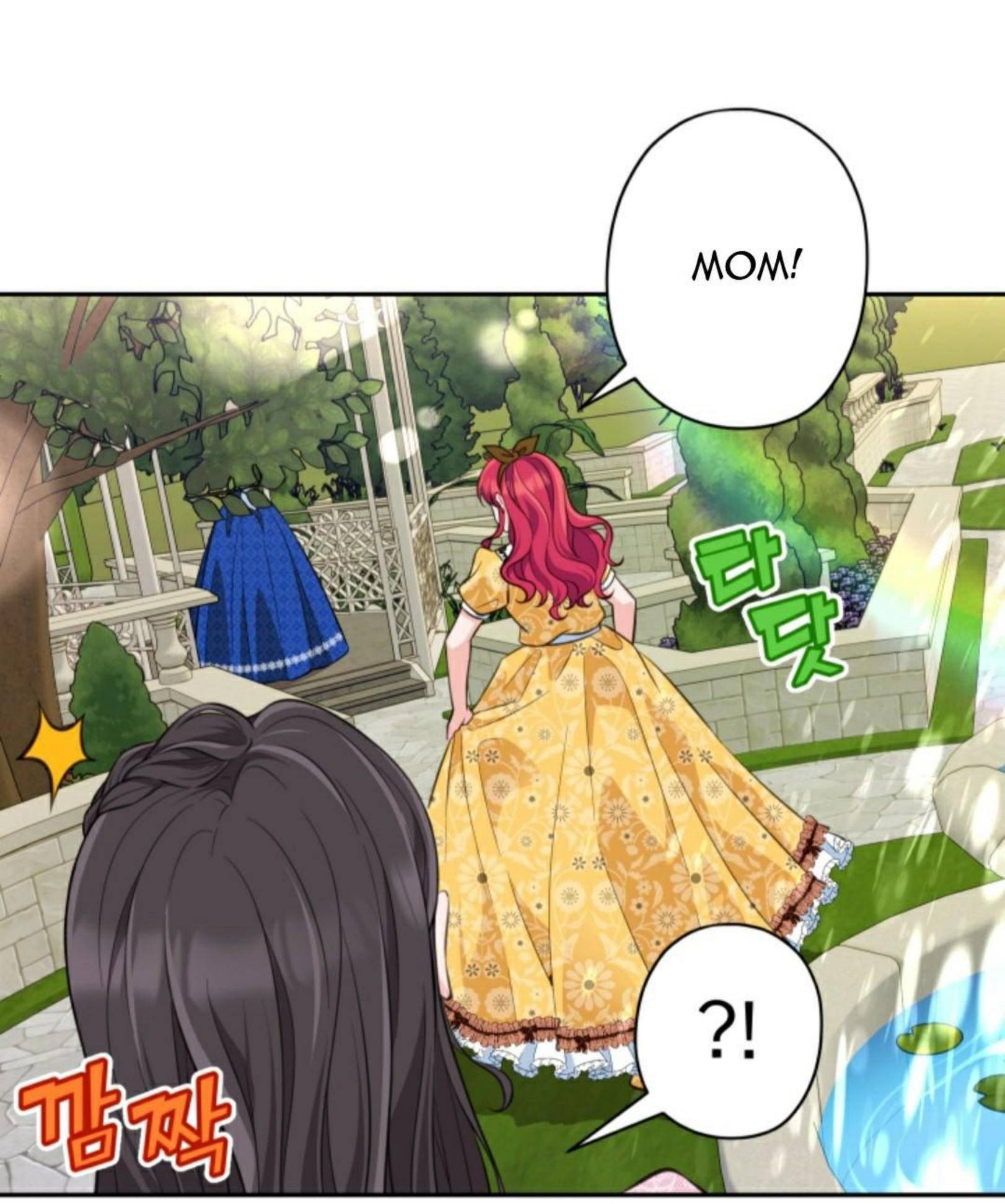
MOM!
타닷
?!
깜짝

UMM....

THIS IS THE RESULT OF MY ARROGANCE

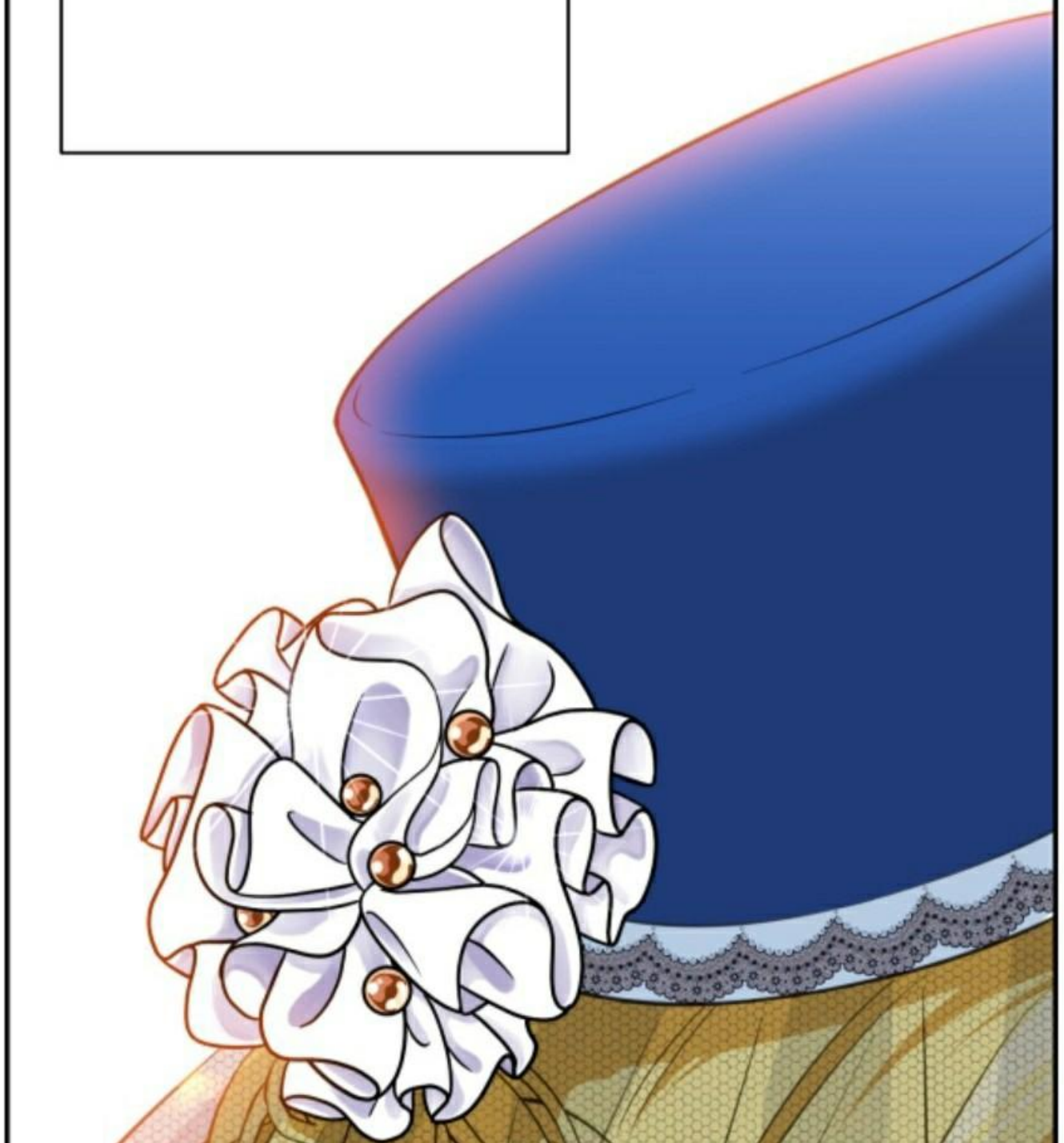

YOU'REALLY?

IT WAS A SERIOUS TWISTED SITUATION

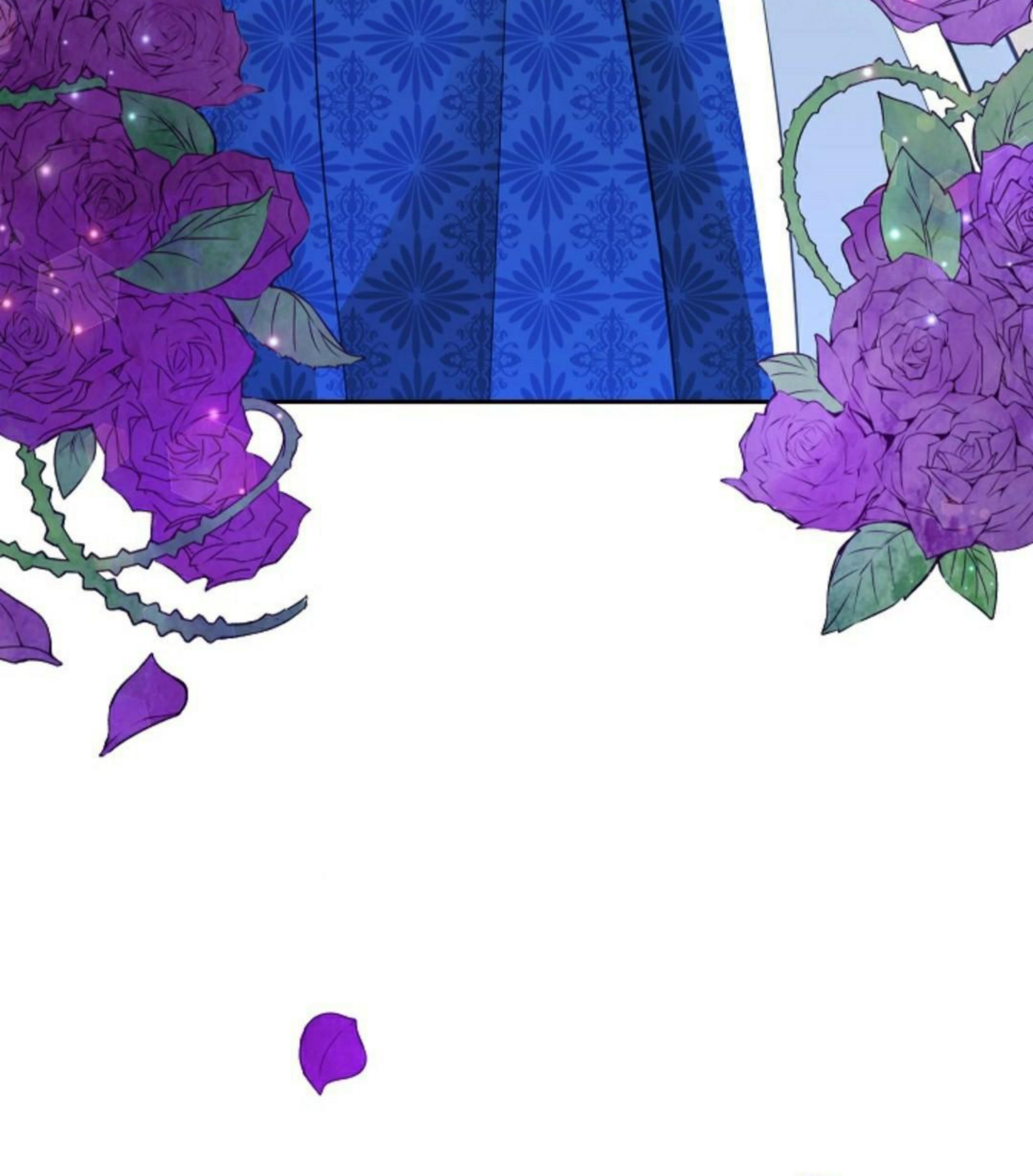

IT'S BEEN A WHILE

MARISTELLA

IS THAT COUNTESS CORNOHEN, DOROTHEA'S MOTHER?

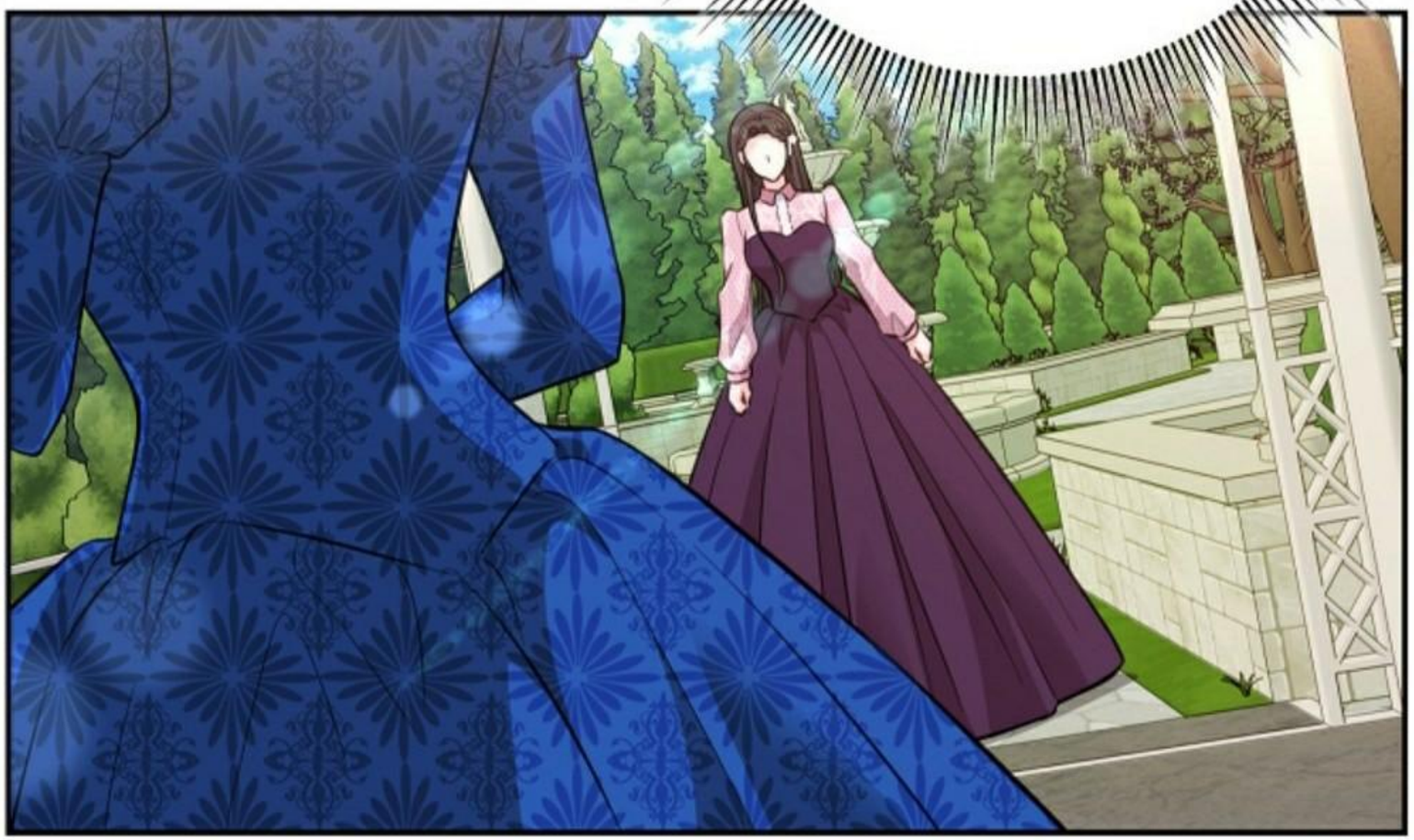

I'M IN TROUBLE

I CAN'T BELIEVE THE PERSON I HAVE TO DEAL

WITH THIS TIME
WAS
DOROTHEA'S
MOM!!

WHAT SHOULD I
DO?! SHE DIDN'T
EVEN INTRODUCE
HERSELF
PROPERLY IN THE

NOVEL

SO I DON'T

KNOW ANYTHING ABOUT COUNTESS CORNOHEN

HOWEVER, COUNTESS

CORNOHEN'S REACTION WAS....

I'M SURE YOU'VE KNOWN MARISTELLA FOR A LONG TIME

AND THAT PERSON... THE ATMOSPHERE IS COMPLETELY DIFFERENT FROM THE CHARACTERS I'VE MET SO FAR

I FEEL LIKE I'D
BE IN BIG
TROUBLE IF I

GOT CAUGHT
NITPICKING

WELL, LET'S
SAY HELLO
FIRST

IF WE TALK
WHILE ASKING
HOW WE ARE

DOING, I
DON'T KNOW
IF WE CAN

1STKISSMANGA.IO

의욱

살랑

HOW HAVE YOU
BEEN?

SEEING YOU
SAY HELLO
LIKE THAT,

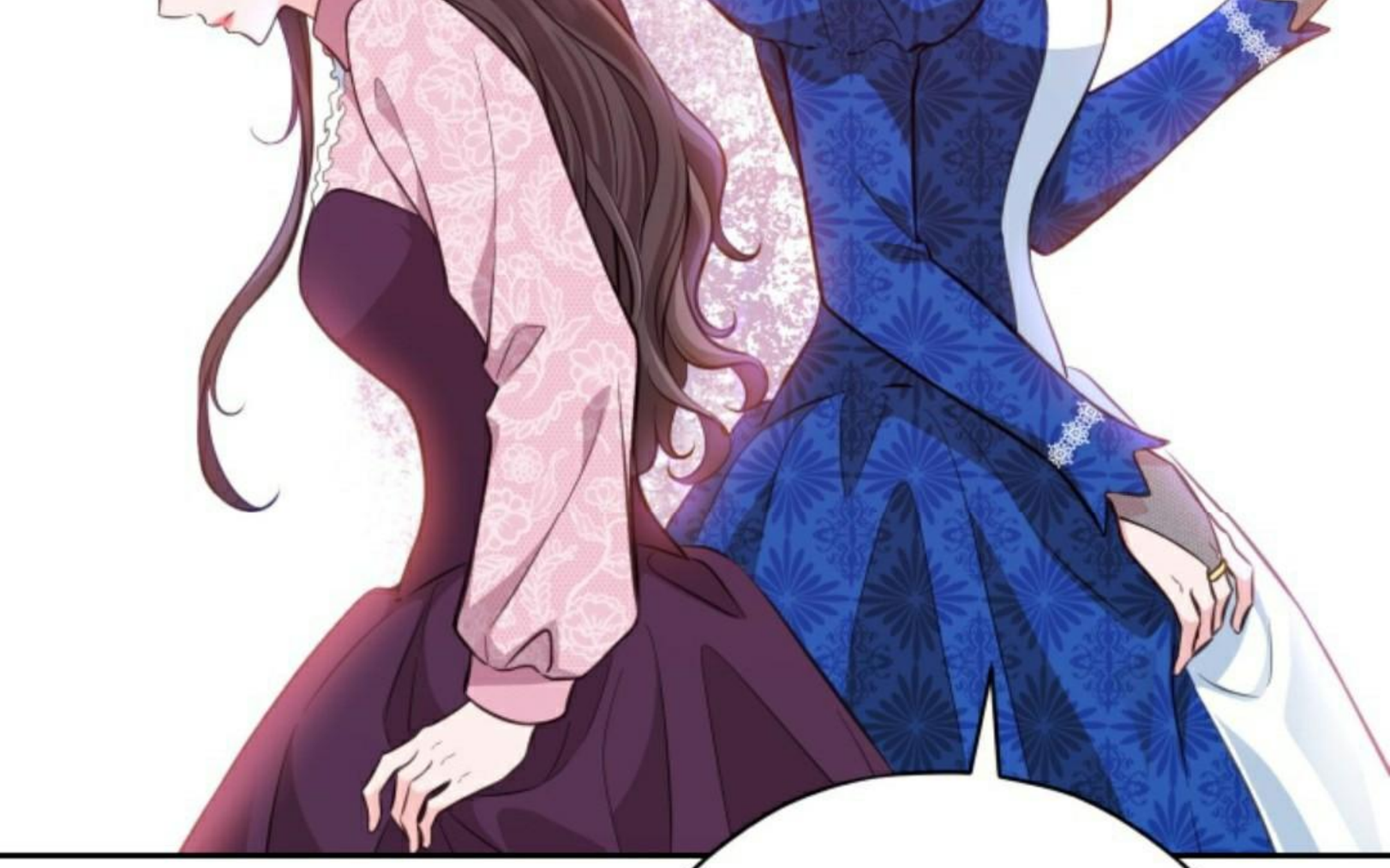

YOU MUST THINK I DON'T KNOW ANYTHING

MARIE
깜짝

?!

LEAVE
DOROTHEA
AND
FOLLOW ME

YOU KNOW WELL THAT WE HAVE SOMETHING TO TALK ABOUT
또각
또각

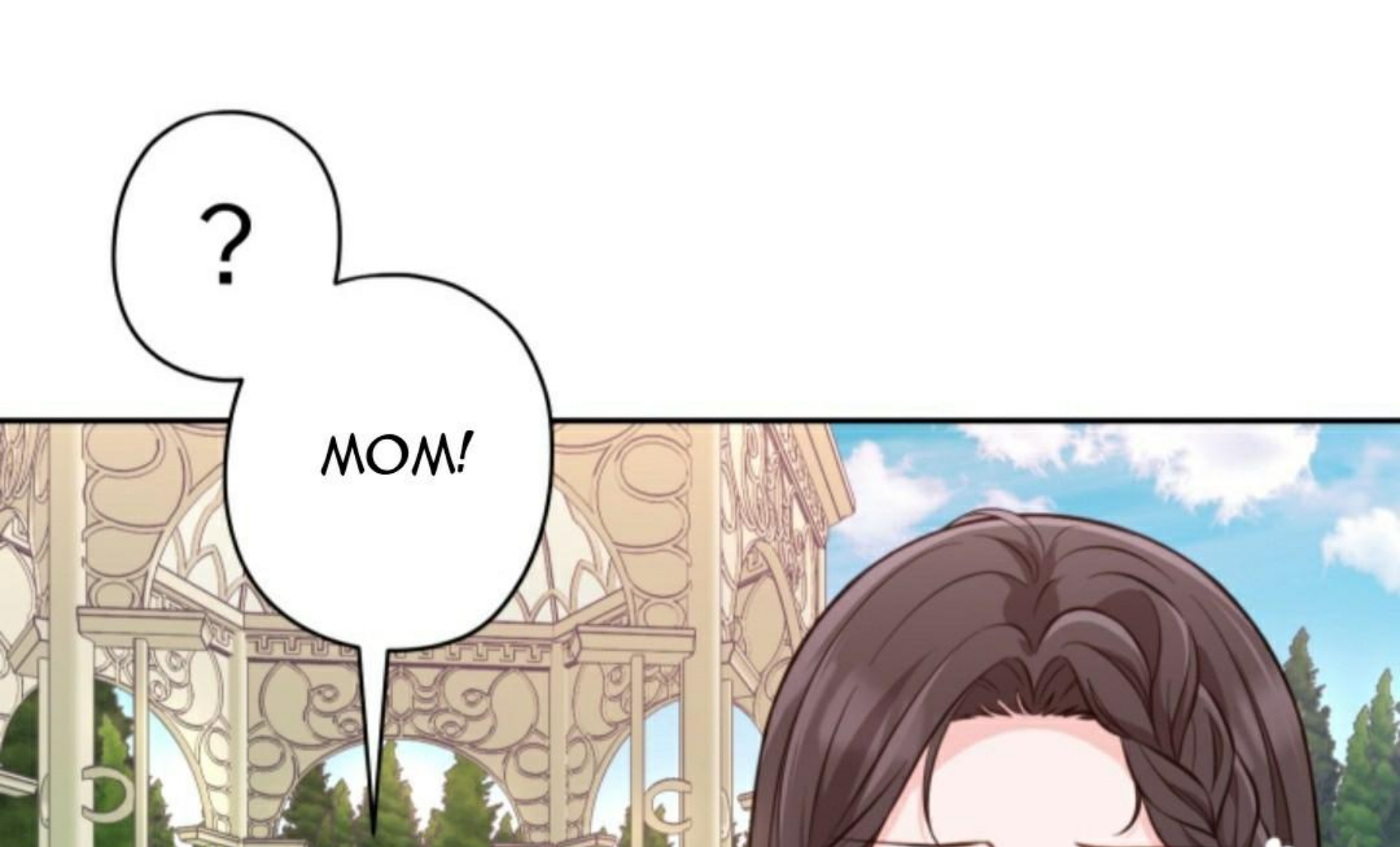
?
MOM!

DOES SHE KNOW THAT I'M NOT MARISTELLA?

BUT

HOW?

YOU JUST SAID HELLO TO ME. THAT'S ALL

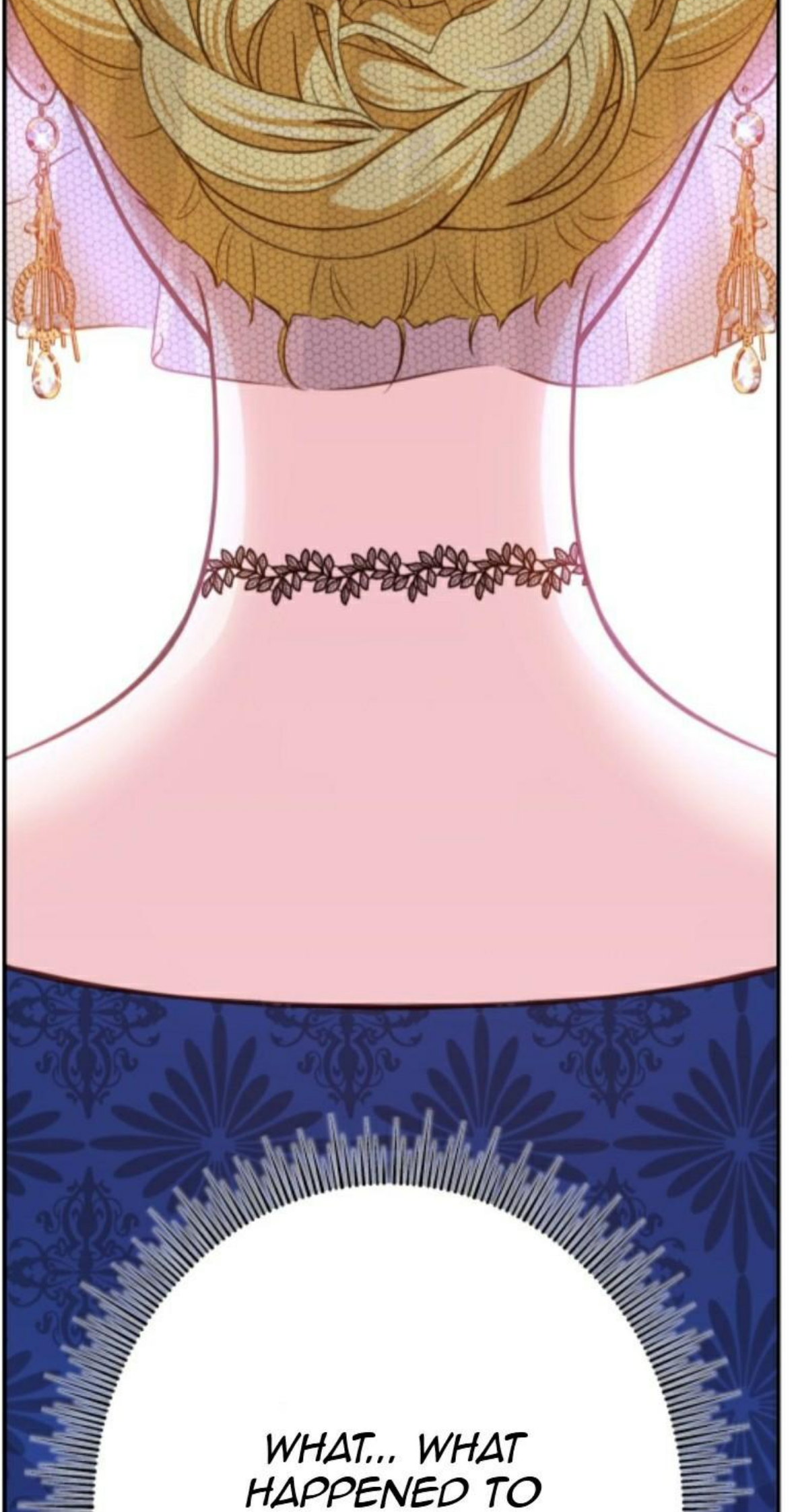
WHAT... WHAT
HAPPENED TO

HER?

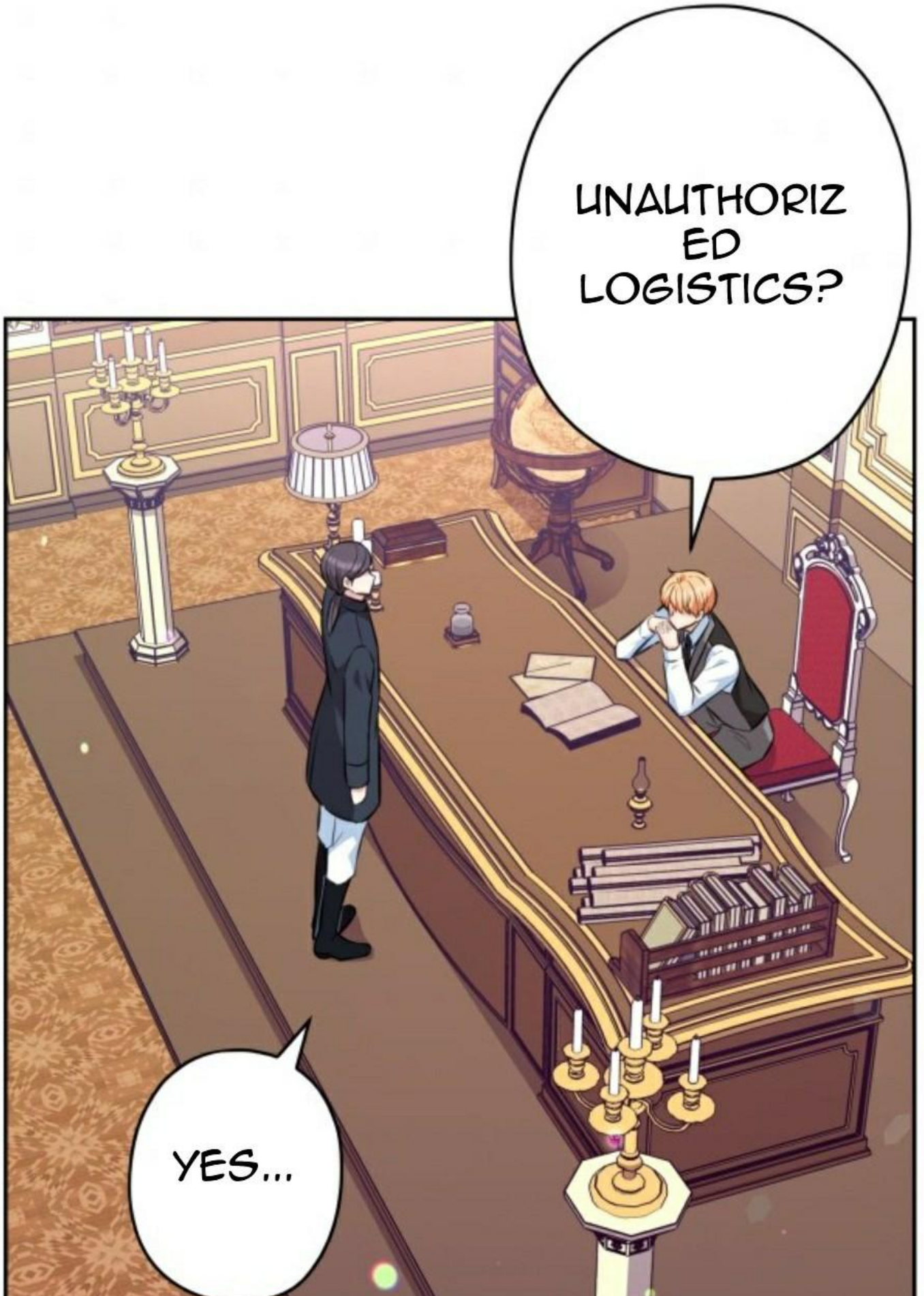
UNAUTHORIZED LOGISTICS?
YES...

OUT OF ALL THE PLACES THAT ENTERED JONAS,

ONE CASE OF UNAUTHORIZED LOGISTICS HAS BEEN CAUGHT

HM.....

AREN'T ALL THE COUNTS THAT CAME IN THIS TIME BIG?

YES, THAT'S RIGHT

THEN, ISN'T IT JUST MISSING THE REPORT BECAUSE YOU HAVE A LOT OF LUGGAGE?
THAT'S OFTEN HAPPENED IN THE PAST
THAT'S .....

IT COULD BE LIKE THAT IF IT'S AN ORDINARY ITEM,

THIS TIME, IT'S A PROHIBITED ITEM FROM JONAS

IT IS A MATERIAL OF POISON THAT IS OFTEN

USED FOR POISONING AMONG NEIGHBORING COUNTRIES

IT'S THE INGREDIENT OF POISON?
WHERE'S THE COUNT?

Search "Manga Name 1stKissManga" for the next update and support the translator by keep visiting us for this series

Dear My friend

디어 마이 프렌드

1STKISSMANGA.IO

Muctau.com

Muctau.com translation and editing

Hi guys,
We're working hard to bring you the best translation as we could.
Thank you for staying here and enjoying our work.
Love,

Dear My friend 디어 마이 프렌드

MUCTAU

원작 무소
각색 콘티 나종민 / 그림 권하나
채색 도움 우기스튜디오

TAP TAP
TAP TAP
SOBER UP,
OH MARIE!

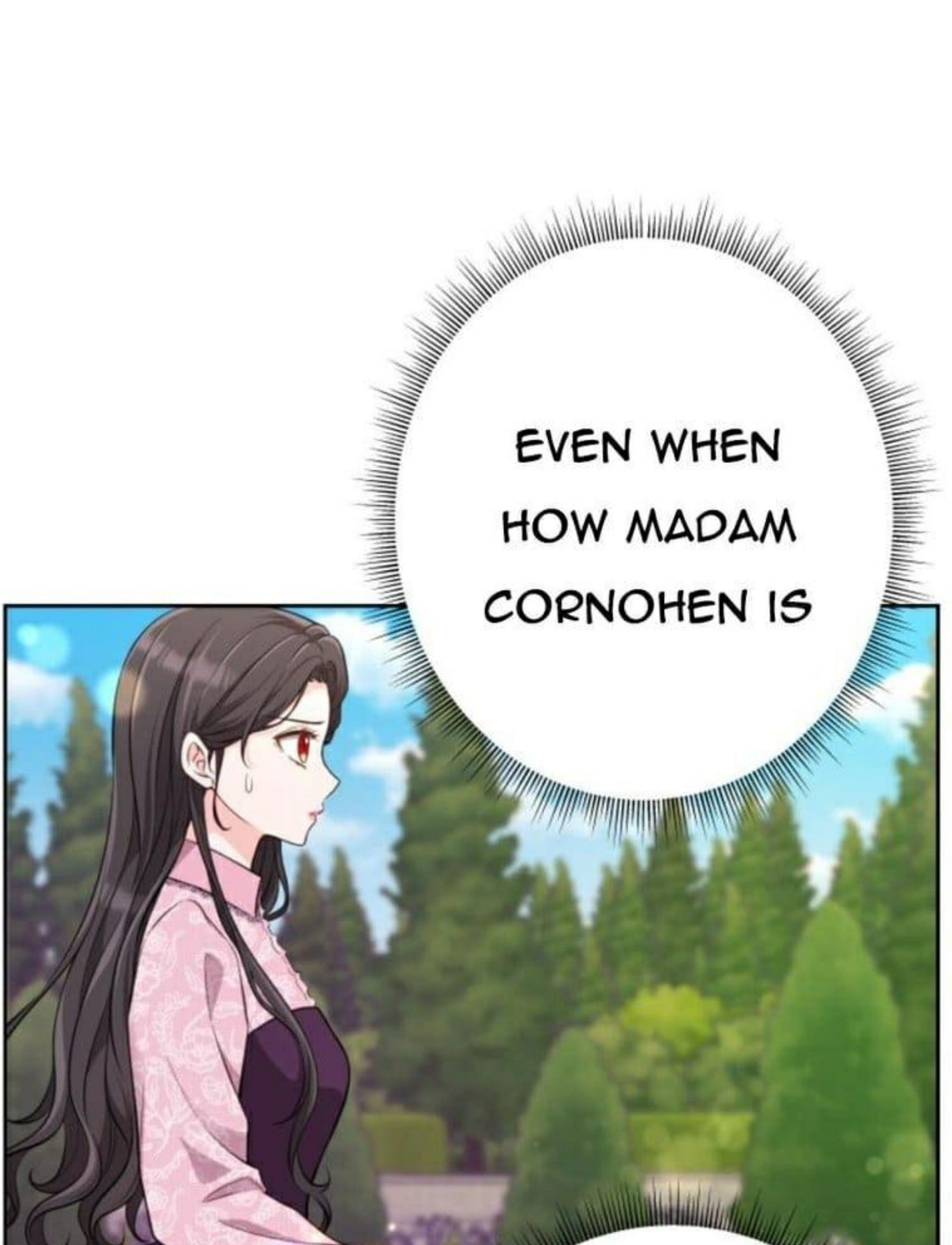
EVEN WHEN
HOW MADAM
CORNOHEN IS

SHE COULDN'T HAVE REALIZED THAT I'M NOT MARISTELLA

BECAUSE IT'S CLEAR
THAT I'M MARISTELLA
NOW!

I HEARD THAT,

MARIE HAS DANCED WITH THE CROWN PRINCE AT HIS BIRTHDAY PARTY, RIGHT?

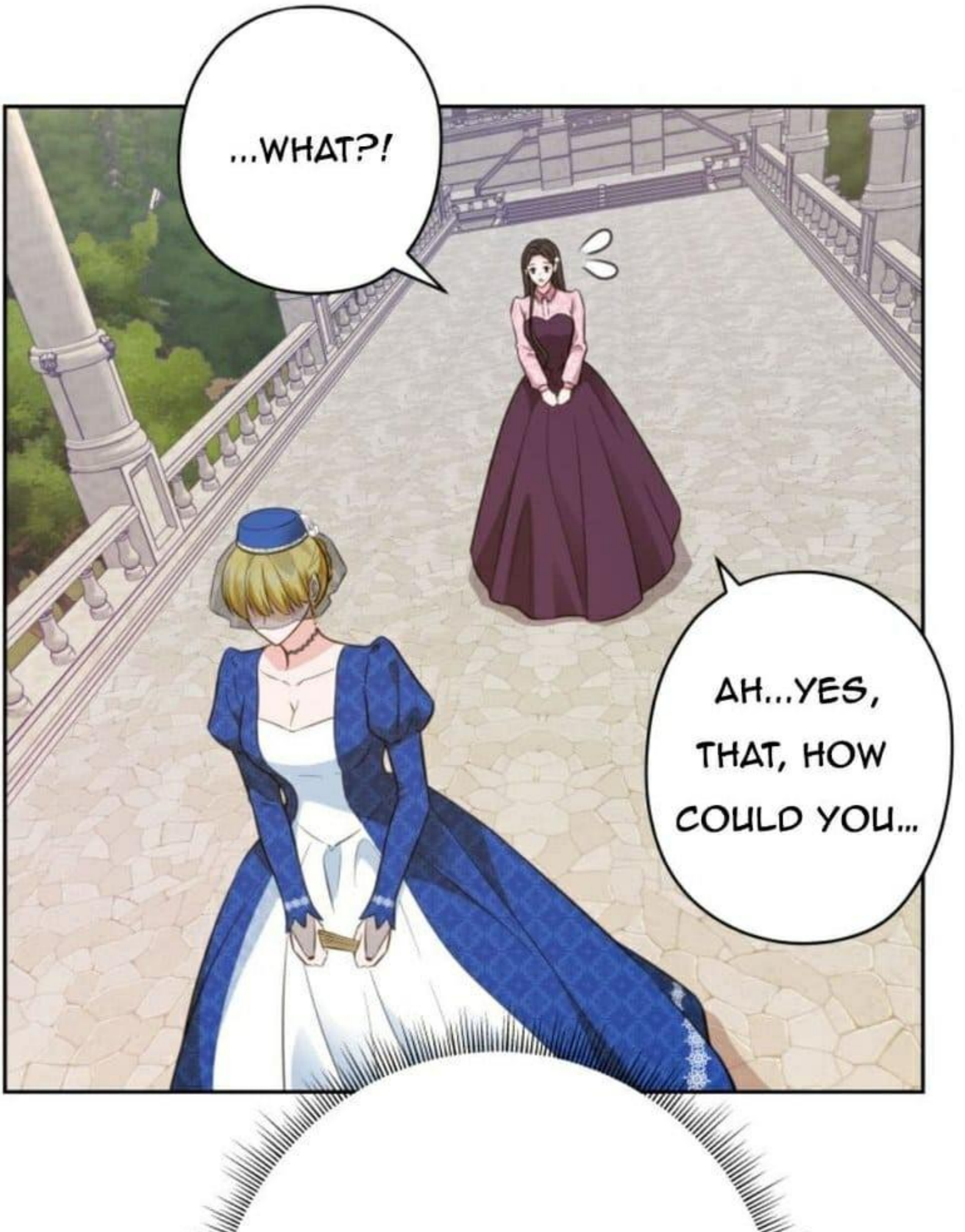
...WHAT?!
AH...YES, THAT, HOW COULD YOU...

THE CROWN PRINCE'S BIRTHDAY PARTY? THAT WAS SEVERAL MONTHS AGO...?

MUCTAU
Muctau.com

THAT DAY, YOUR MAJESTY REQUESTED ME TO DANCE SO I HAD

MUCTAU

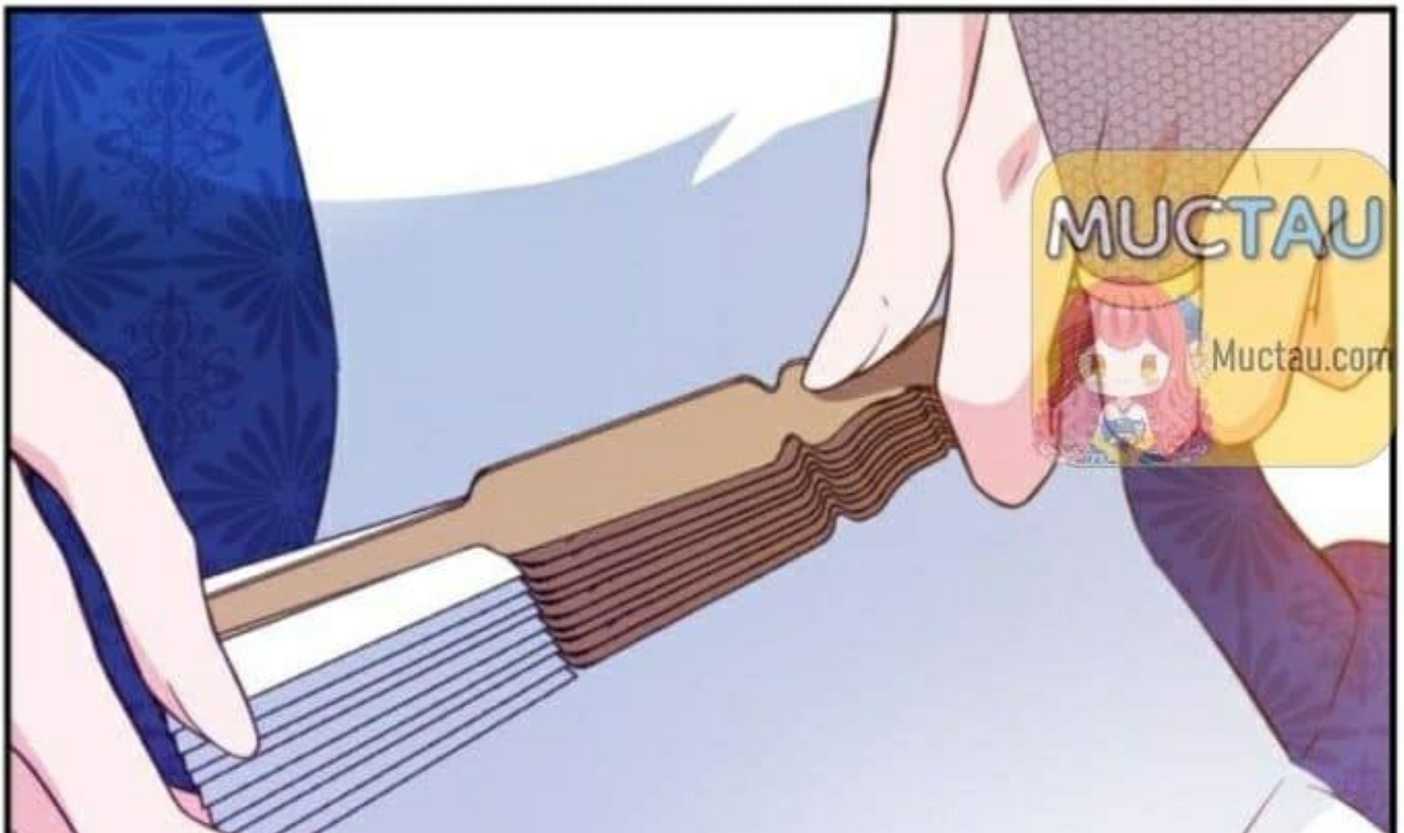
MUCTAU
Muctau.com

IF THAT WAS RELUCTANT
THEN WHAT'S WITH YOU SOMETIMES MEETING YOUR MAJESTY...

ACCEPTED RIGHT AWAY THE CROWN PRINCE'S REQUEST OF ENTERING THE PALACE, WITH NO REFUSAL.

AND EVEN SENT PEOPLE TO NOTIFY YOUR ACCIDENT TO

MAKE YOUR MAJESTY COME VISIT YOU.

WH...WHAT? WHY DID EVERYTHING...!

WAIT. MARQUIS'S MISTRESS, THAT WAS A

MUCTAU
Muctau.com

YOU'RE A NOBLE LADY ANYWAY,

HAVE TO STARE AT A
HIGH POSITION AND
TRY CRAWLING TO IT.

WHAT IN THE WORLD...

DOROTHEA'S MOTHER ISN'T A REGULAR PERSON?!

WELCOME YOUR MAJESTY!
THE GRAND CROWN PRINCE'S COMING!
YOUR... YOUR MAJESTY!
TAP TAP

IS THE VICTORY OF THE EMPIRE!
PEACE AND PROSPERITY IN JONAS!

MUCTAU

1STKISSMANGA.IO
MUCTAU
Muctau.com

THIS'S THE ONE
I CAUGHT...

BAM
BAM

YOUR...! YOUR MAJESTY!

I DO THINGS I WANT! YOU CAN'T STOP ME!

THUD

THUD
THUD

THUD

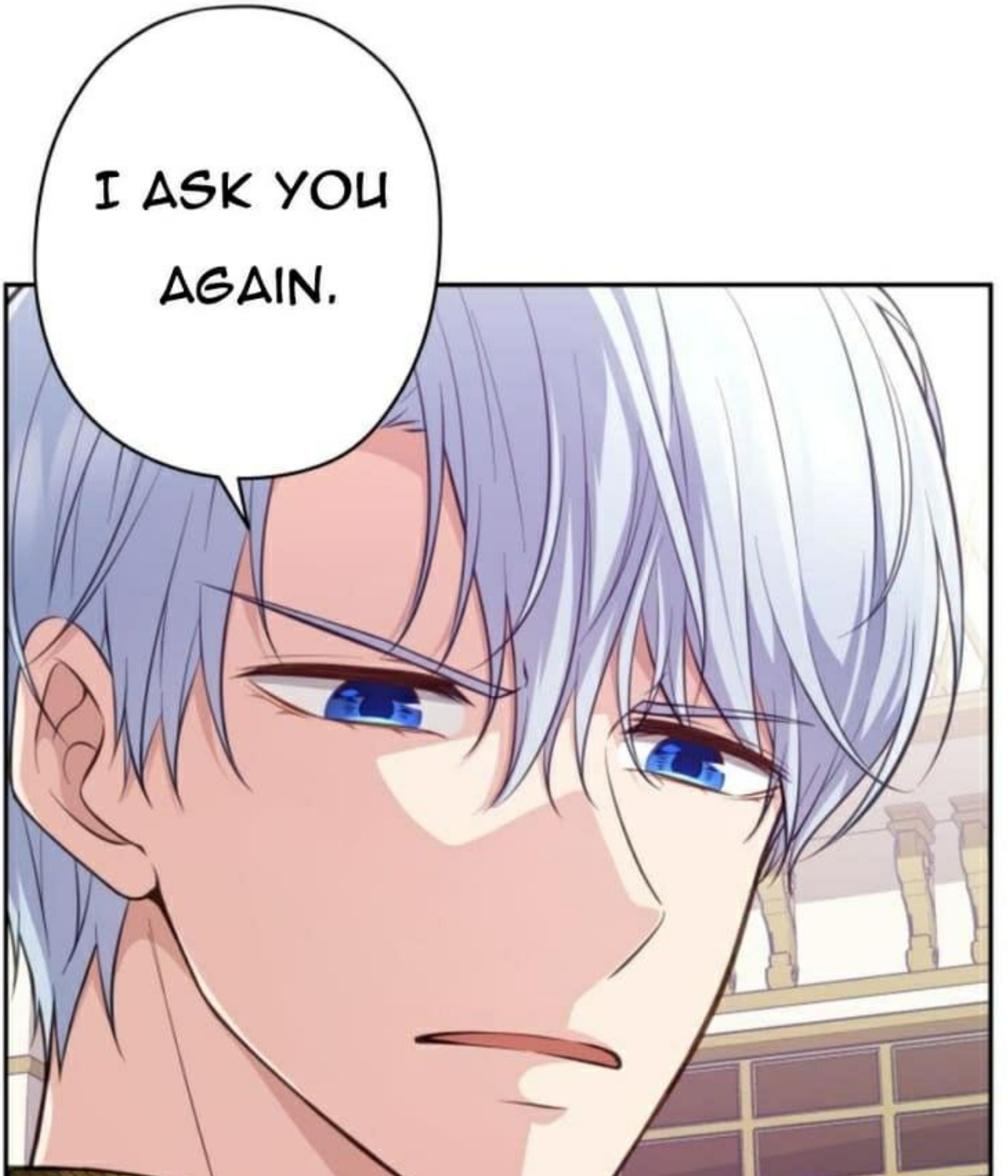
I ASK YOU AGAIN.

MUCTAU
Muctau.com

IS PANIEL FROM

MUCTAU

WHERE I CAME FROM MEANS WHAT TO YOU...?

JONAS IS THE ENEMY OF ALL OTHER NEIGHBORING COUNTRIES, ISN'T IT?

MUCTAU
Muctau.com

SHUT UP, JUST ANSWER MY QUESTION.
BEFORE I TAKE

YOUR EYES OUT.

MUCTAU

MUCTAU
Muctau.com

YOUR MAJESTY!
I HAVE SOME
EMERGENCIES TO
REPORT!

?

WHAT?
WHAT'S
HAPPENED?

WHEN SEARCHING
ALL THE ROOMS
TO CATCH THE SPY

I FOUND THIS IN THE DRAWER.

WAIT, THIS'S THE LIST OF THE JONAS NOBLE?
WHY DID THEY DO THIS...

THE RESULT SHOWS THAT THE SPY USED THE CROWN PRINCE'S TITULAR

AND SENT GIFTS
TO ALL THE NOBLE
FAMILIES IN JONAS.

SENT GIFTS? WERE DECORATED AS IF YOUR MAJESTY SENT?
DID YOU KNOW WHAT THEY WERE?

YES, THEY WERE ALL THE SAME THINGS...

POISONOUS TEA LEAVES.

STUN

?!

MUCTAU

... POISON?
...... WHY DID YOU...!
WHY AFTER ALL!
MARIE,
PEOPLE'S GREED IS SO TERRIFYING.
IN YOUR EYES, HOW'S THIS JONAS EMPIRE LIKE?
JUST SITTING IN THE GARDEN DRINKING TEA AND CHATTING
A FREE PLACE TO LIVE WITHOUT WORRY, RIGHT?
IF NOT YOU'D KNOW HOW TERRIFYING THIS WORLD IS.
YOU'RE BRAVE
DARE TO AIM AT THE POSITION OF BEING THE CROWN PRINCE'S WIFE...
STUN
!
THE CROWN PRINCE'S WIFE...?
I MEAN THIS COUNTRY,
ALWAYS BEING SUPERVISED BY THE NEIGHBORING COUNTRY.
THE REASON IS RIDICULOUS
BECAUSE OF JONAS, OF THE EMPIRE'S PEACE.
YOU MUST THINK THAT'S RIDICULOUS TOO, DON'T YOU?
A TOO PEACEFUL COUNTRY SO THAT IT MUST BE SUPERVISED...
HEY, OVER THERE! WAIT A BIT!
STOP SETTING OFF NOW
AND PUT ALL THE LUGGAGE DOWN!
HUH? BUT THIS WAS THE CROWN PRINCE'S ORDER TO SEND THE NOBLE...
I KNOW, PUT THEM DOWN QUICKLY!
THIS WAS AN ORDER!
FROM THE CROWN PRINCE!
THE REASON FOR BEING SUPERVISED IS SIMPLE.
OTHER NEIGHBORING COUNTRIES' INTERNALITY IS NOW A MESS BECAUSE OF THE CIVIL WAR BETWEEN THE ROYALTY AND THE NOBLE.
JONAS, CAN ONLY BE PEACEFUL IN THIS SITUATION.
WHAT A POWERFUL COUNTRY CAN DO IS TO TRY TAKING OVER OTHER NEIGHBORING COUNTRIES.
TAP
TAP
YOU MUST CARE ABOUT THIS.
!
MARIE, I ALSO KNOW THAT,
YOU'RE IN LOVE WITH YOUR MAJESTY'S APPEARANCE AND POWER
SO YOU BECAME GREEDILY AMBITIOUS.
FLICKER
BUT BECOMING A PART OF THE ROYALTY IS NOT FOR YOU.
WHAT'RE THEY TALKING ABOUT THAT SEEMS SO SERIOUS?
YOU THINK THE BELLAFLEUR FAMILY OF YOURS HAS THE CHANCE TO TAKE JONAS?

IF YOUR FAMILY HAD THAT ABILITY
THEN YOUR FAMILY WOULDN'T OWE KING JF POST.

LADY MARISTELLA, THIS'S YOUR FINAL WARNING.

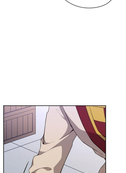
IF YOU WANT TO LIVE THEN YOU MUST KEEP YOUR PROMISE TO CONTROL ODELETTA, THE LADY OF TEMCOS FAMILY

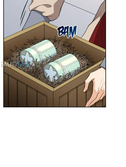
BAM

EXAMINE EVERY RINGLE BOY AND COLLECT THEM ALL!
BECAUSE THESE WERE TEA LEAVES MIXED WITH POISON.

WHY ISN'T THERE ANY NEWS FROM THE CALVARY TEAM WHICH WENT CHECKING THOSE HORSE WAGONS SET OFF BEFORE?!

REPORT! OUR CALVARY TEAM NUMBER 3 HAS BLOCKED EVERY HORSE WAGON AND IS ON THE WAY BACK!
PHEW- IS THAT SO?! SO FORTUNATE. IF LIKE WE HAVE DONE THOUGH A TEN-YEAR TIME!

BUT THE FIRST HORSE WAGON CARRIED TEA LEAVES SET OFF TOO EARLY
SO THERE WAS A NOBLE FAMILY WHO RECEIVED THE POISONOUS TEA LEAVES.
SHOCK
?!

WHAT?! WAIT! THERE WAS A NOBLE FAMILY THAT HAD RECEIVED THOSE TEA LEAVES?!
YES, AS CONFIRMED, POISONOUS TEA HAD BEEN SENT TO A NOBLE FAMILY

IT WAS THE TEMCOS FAMILY.
AND THE DECEIVED WAS..

ODELETTA NINETTE...
JAN TEMCOS...?!

MANGAMANA.IO

...AFTER THAT

THE ONE RECEIVING THE POISONOUS TEA LEAF

IS ODELETTA RIGHT?

HAVE YOU SENT PEOPLE TO TRAKOS'S FAMILY MANOR?

THE HORSE RIDING ARMY IS SPLITTING TO FOLLOW THE CARTHORSE

NO SOLDIER KNOWS THE EXACT LOCATION OF THE TRAKOS MANOR

THEY SEEM TO BE CONFUSED

WHAT? WHAT DO YOU MEAN CONFUSED?

SO IT MEANS NO ONE REACHES THE TRAKOS MANOR YET?

OH LORD! SO IN THE REMAINING HORSED FROM THE ROYAL HORSE CAMP

WHICH ONE IS THE FASTEST?

YES, THE ARMY HAS TAKEN THE QUICKEST HORSES AWAY ALREADY

THE ONLY ONE LEFT THAT CAN RUN AT SIMILAR SPEED IS THE HUNTING HORSE OF THE CROWN PRINCE BUT...

ALRIGHT! THEN PREPARE THAT ONE FOR ME. I WILL RIDE TO TRAKOS'S MANOR IMMEDIATELY.

YES? B...BUT MR.DELTON! IF YOU RIDE THE CROWN PRINCE'S HORSE WITHOUT ANY PERMISSION...

1STKISSMANGA.IO

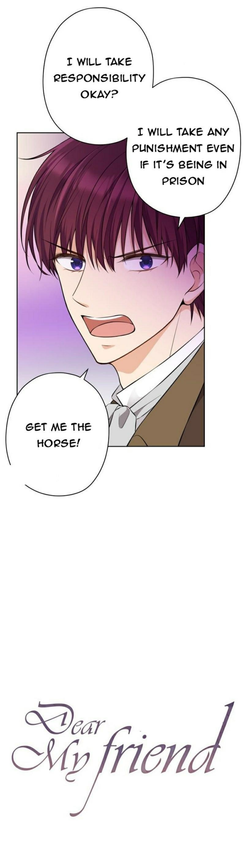

Dear My friend

MANGASTIC.COM

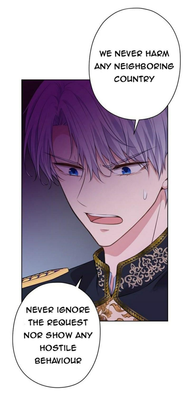

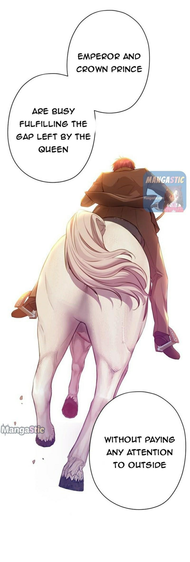

MYTHERMANHA.IO

MANGASTIC

I MADE TEA FROM THE TEA BROUGHT BY THE IMPERIAL PALACE AS BEING TOLD

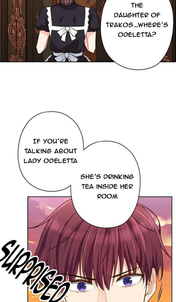

ISTNISSMANGA.IN

1STKISSMANGA.IO

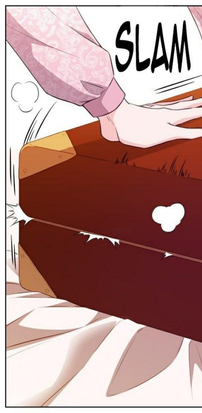

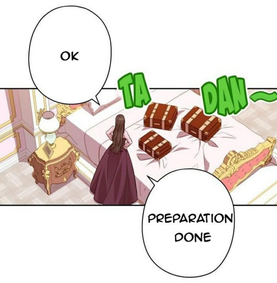

MANGASTIC.NET

I THOUGHT IT WAS JUST A SIMPLE SIDE CHARACTER

I THOUGHT I WOULD DIE IF I GET INVOLVED THE THE MAIN CHARACTER

SO I THOUGHT IF I CHANGED THE PLOT AND AVOID EVERYTHING I CAN LIVE...

I PROMISED TO CHOSE THE CROWN PRINCESS FOR THE CROWN PRINCE OF DOROTHEA!

MANGASTIC

THAT'S RIGHT, FROM THE BEGINNING. MARISSTELLA...

IS THE CHARACTER CREATED FOR DOROTHEA

MangaStic

SOMEHOW I WILL PUSH ODELETTA AWAY

SHE WILL BE THE SCAPEGOAT THAT BRINGS HAPPY ENDING TO DOROTHEA

I FEEL LIKE I'M FIGHTING WITH THE STORY INSIDE THE NOVEL

NO MATTER HOW HARD I TRY, I STILL STAY AT THE SAME PLACE

I...

CRYING

CRYING

MANGASTIC

CAN I SURVIVE?

I REALLY DON'T WANT TO DIE

MangaStic

MANGASTIC
Mangastic.com

MangaStic

MangaStic

ISTKISSMANGA.IO

MangaStic

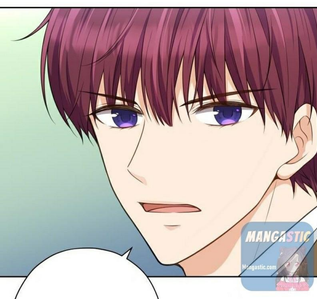

Dear My friend

MangaStic.com

This is a translation of MangaStic
We're happy to contribute to Manga lover's community
Happy to have you here savoring our comics.
Stay tuned and keep updated on the lastest chapters.

Dear My friend 디어 마이 프렌드

MangaStic

원작 무소
각색 콘티 나종민 / 그림 권하나
채색 도움 우기스튜디오

PRRRR ~!

MANGASTIC
Mangastic.com

WELL, I SHALL HEAD BACK

MangaStic

YES, BE CAREFUL

BUT ARE YOU OKAY GOING ALONE? IT'S KINDA DARK
BOP

DON'T WORRY
THE MOON IS PRETTY BRIGHT TODAY
AS YOU

KNOW
THE BEST HORSE RIDER IN JONAS
IS ME

OH MY? I'M JUST WORRYING ABOUT YOU, NO NEED TO SHOW OFF YOURSELF

I'M NOT SHOWING OFF, IT'S THE TRUTH

BECAUSE IT WAS ME, I CAME BEFORE YOU DRANK TEA. IF IT WAS SOMEONE ELSE...

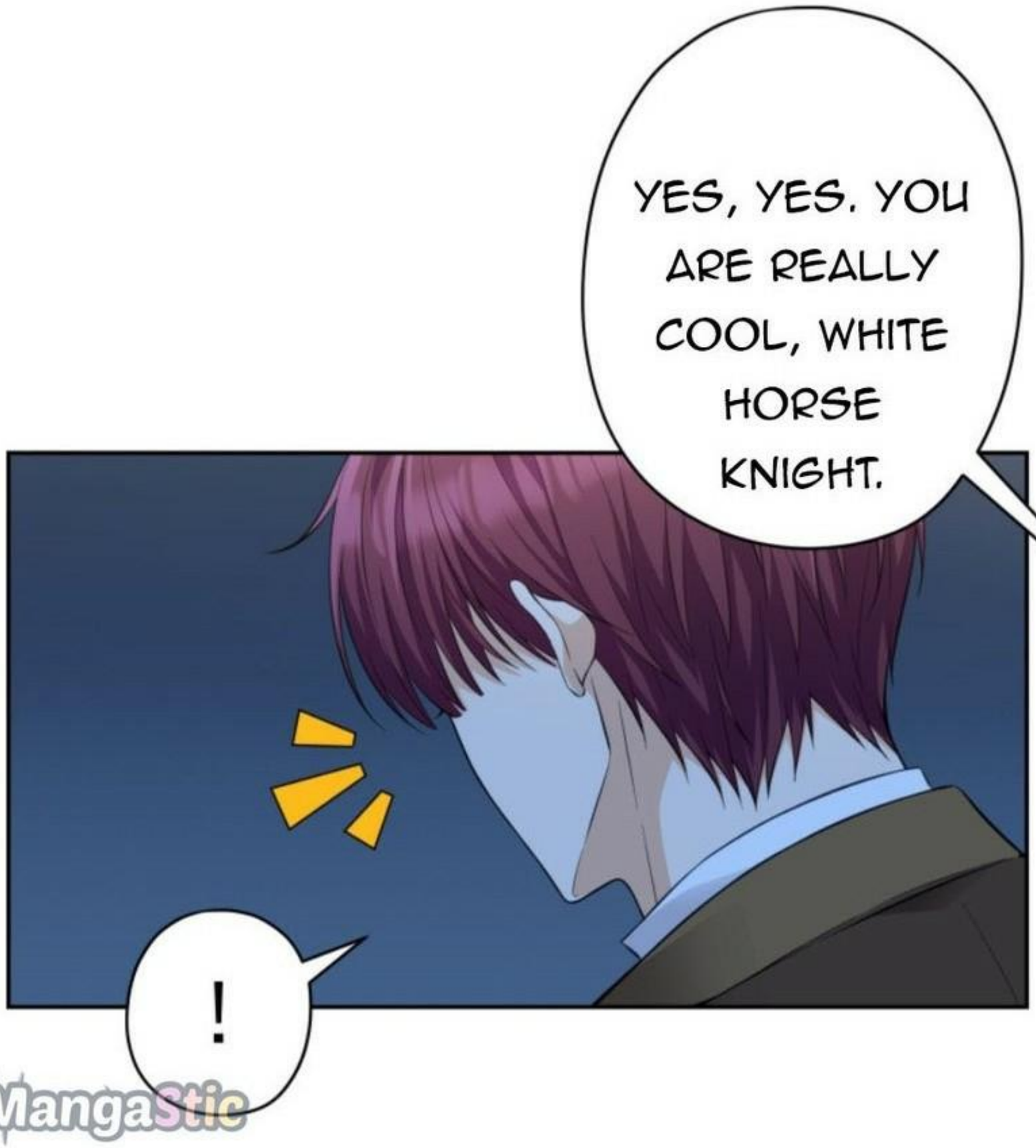

MangaStic

THEN

MANGASTIC
Mangastic.com

MangaStic

HERE I GO, HAVE A

MANGASTIC
Mangastic.com

LỘC CỘC
CLIP CLOP
LỘC CỘC
CLIP CLOP

EVEN THE
PAST OR NOW

SHE IS
STILL SILLY
LIKE THAT

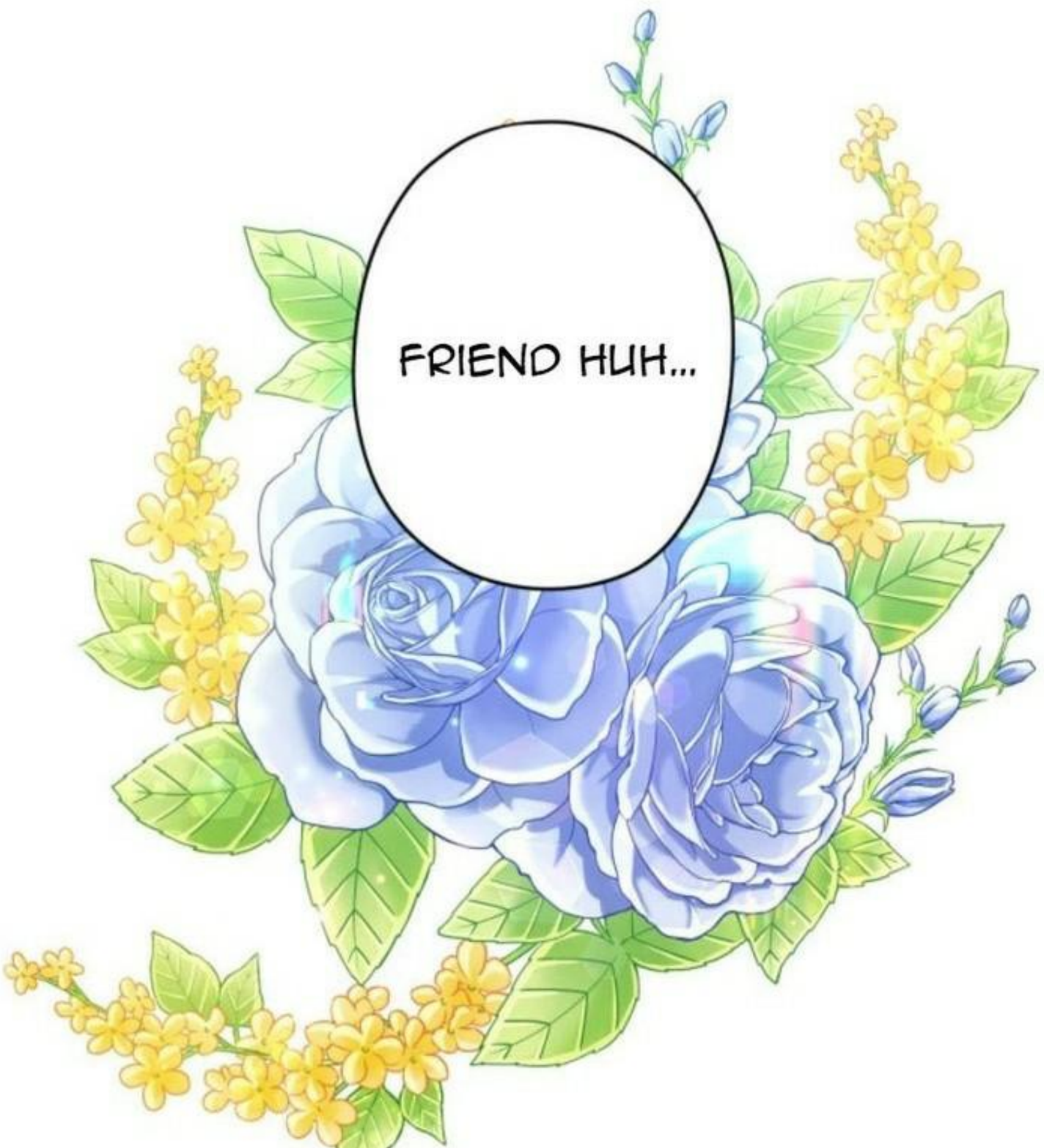
FRIEND HUH...

CHIRP
Chích
Chích
Chích
CHIRP
Chích

MANGASTIC
Mangastic.com

MangaStic

EMACIATED

HỘC HÁC

... ALRIGHT!
FINALLY

I WAS SO WORRIED THAT I STAYED UP ALL NIGHT

MANGASTIC
Mangastic.com

MangaStic

THE ONLY WAY FOR ME TO LIVE!

IF THE PRINCE RECEIVE THIS, HE WOULDN'T REJECT

MANGASTIC
Mangastic.com

MangaStic

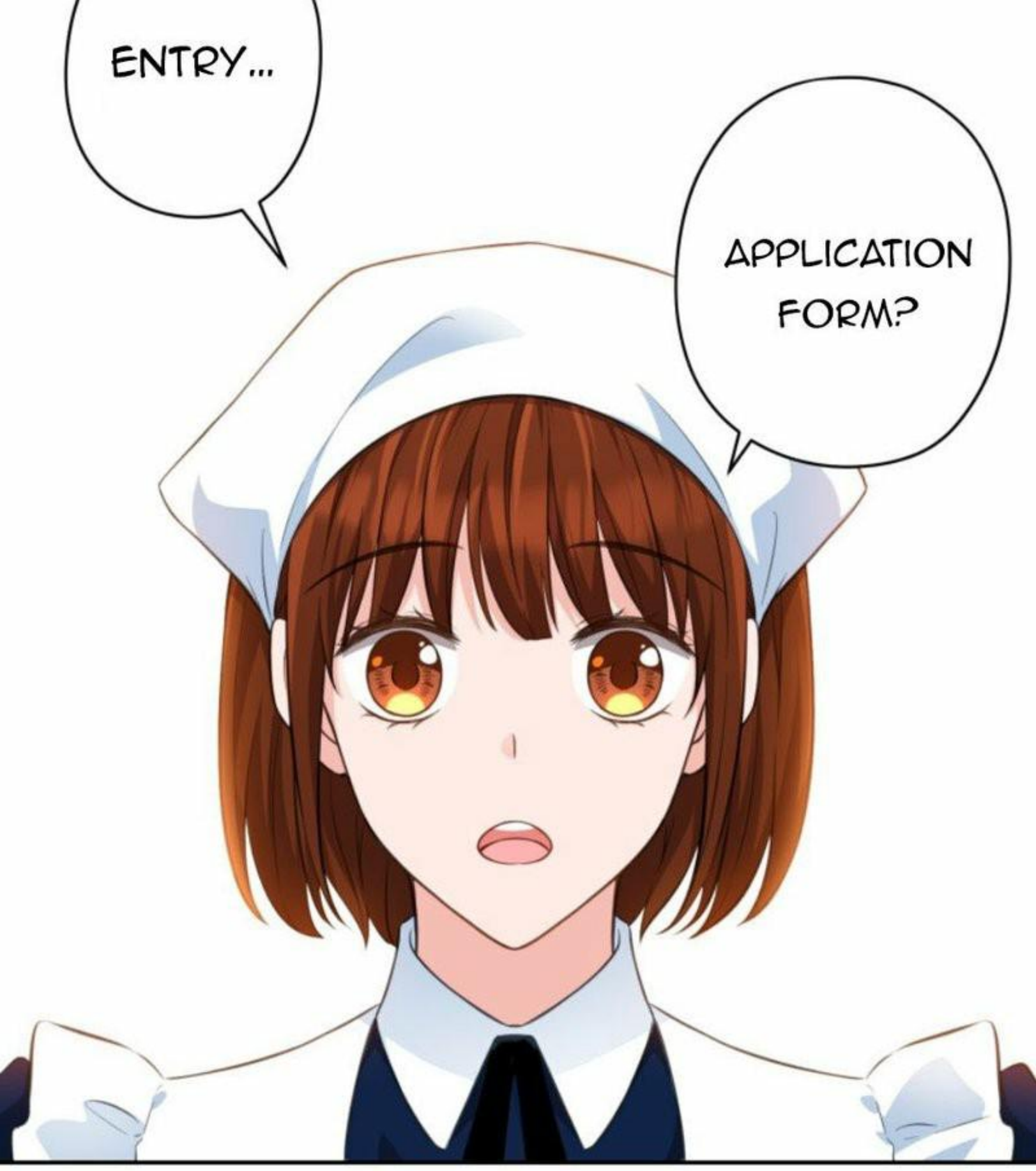
ENTRY...
APPLICATION FORM?

MANGASTIC
Mangastic.com

THAT'S RIGHT!

THE PRINCE..! NO, I WANT TO SEE HIM BECAUSE I HAVE SOMETHING TO SAY, THAT'S WHY I WROTE A LETTER

AA~ THEN

MangaStic

IT IS NOT A LOVE LETTER

IT'S A CONFESSION LETTER!

IT IS NOT

...ANYWAY, HELP ME SEND THIS LETTER TO FLORINDA'S PALACE

And with the news that I sent a letter to the palace that night

I'm waiting to hear the answer from the admission request

But why are you smiling like that? So confused

Maybe... about a day..?

MANGASTIC
Mangastic.com

DUKE

EX CLIFF...?

MangaStic

SEND IT TO YOU

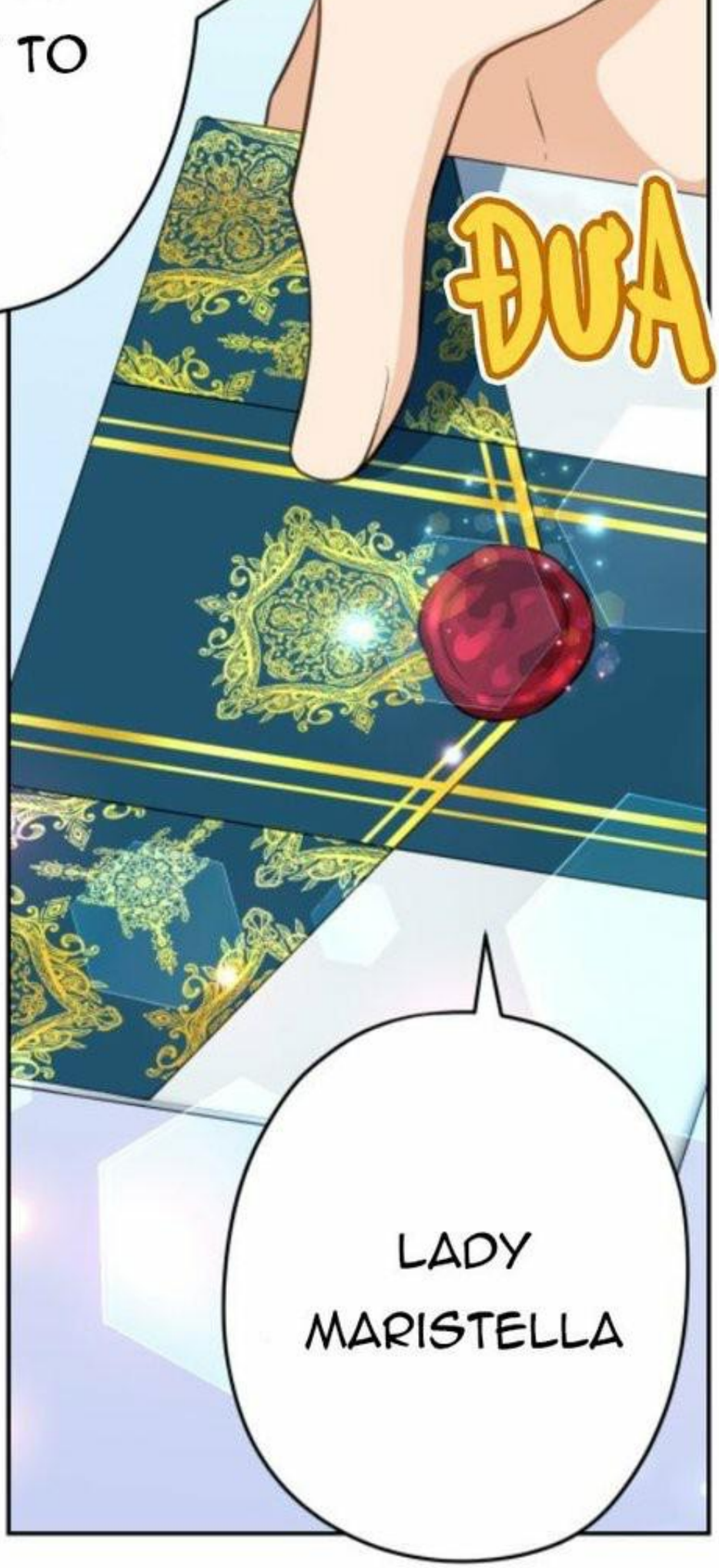

MANGASTIC
Mangastic.com

MangaStic

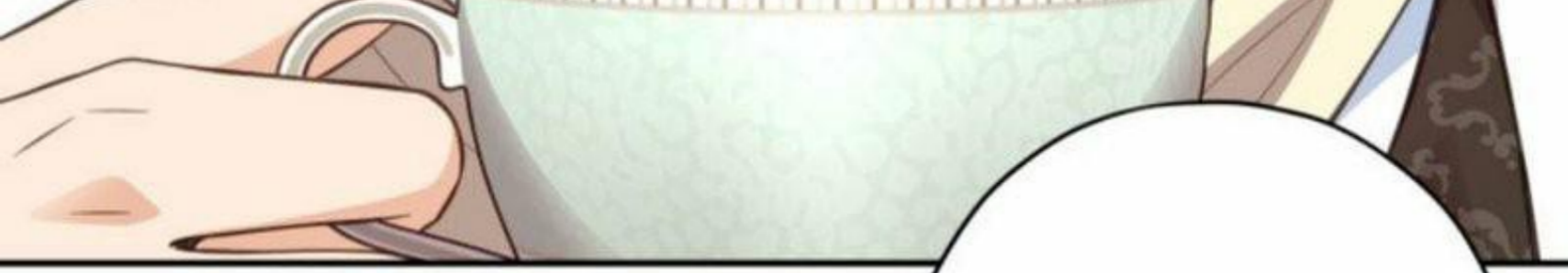

HAVE A BET WITH THE PRINCE?!

YES, THAT IS

WHAT DID YOU BET WITH HIS MAJESTY?

HAA..
THAT,

IT'S KINDA
LONG TO TELL,
BUT...

THE PRINCE AND I, WE MET THIS MORNING
WE WERE ARGUING LIKE USUAL DAYS

IF IT WAS A NORMAL DAY, I WOULD PROBABLY

I DON'T KNOW IF
IT'S BECAUSE I
WORKED SO HARD
THAT I BECAME
SENSITIVE OR NOT

TODAY, I
UNCONSCIOUSLY
UPSET WITH THE
CROWN PRINCE

AFTER ARGUING FOR SUCH A WHILE, YOU ARE HIS APPRENTICE AND ALSO USED TO BE HIS HIGHNESS'S ASSISTANT
THE GUY NAMED DILTON TOLD US HE'D FOUND US
RỘT RỘT
MANGASTIC
Mangastic.com

ARGUING LIKE
THAT IN THE PALACE
IF IT WERE ME, I
WOULD PROBABLY
SAY SOMETHING

MangaStic

IF WE
JUST MEET
AND ARGUE
LIKE THAT

INSTEAD, IT IS BETTER TO MAKE A JUDGMENT ONCE.

MANGASTIC
Mangastic.com
MangaStic

IN BETTING,
THE LOSER EVEN IF
IT IS BECAUSE OF
SELF-RESPECT WILL
HAVE TO AVOID THE
OPPONENT FOR A
WHILE

But lady Maristella already knows
MangaStic
In Jonas, isn't sword fighting between nobles forbidden
Yes? Sword fighting...?!
Ah, of course! I know it too!
I heard that everyone is learning sword fighting these days...! Hohoho
That, lady
You must learn fencing, this is a compulsory subject...
Chỉ cấm thi đấu..
Ah, yes! Ban the game! Did you say that?
Did I misheard?
Oh my... almost got caught...
...
Sìm sụp
Nhễ nhại
Sweating
?
Anyway, what happened?
!
Yes, that's why
We were worrying that will be there any other solution than sword fight, at the end we had something
That's is chess
Chess?
The crown prince and I are alike
We both hated chess when we were in the academy
Dilton's suggestion is that both sides are incompetent in chess which is fairest
Honestly, they both think they're better at chess
So there's no reason to refuse
Among foreign proverbs, there is a sentence like this, one-year-old puppies are not afraid of tigers
Phù~
Probably because of that today you look like a puppy was born 1 day ago
But the moment we accepted Dilton's proposal to play chess, both
Didn't realize that I fell for Dylan
For the loser, it would be more humiliating and split the work for today that Dilton is in charge of
We created punishment for doing other's work and finally...
Aa! That's why you came here because you lost the chess game
You have to do Dilton's works
Haa... that's right
Oh my
Then the prince
That...
He is taking other half of Dilton's works
What?! His highness?
Kin Kit crack
After winning, his highness became proud and was provoked by Dilton, so...
Dilton is a beast in chess
I definitely will tear you apart! Dilton Oros
I will tear you into 8 pieces! Bastard
Rầm rầm
Slam slam
What? You said you finished your work at the palace, so come here to play?

MANGASTIC
Mangastic.com
MangaStic

TODAY,
FRIENDS AT

THE PALACE
THEY ALL WANT TO HELP WITH MY WORK IN A STRANGE WAY
THAT'S WHY I TOLD THEM TO GIVE IT A TRY

FRIENDS?

YES, TWO OF THEM REALLY APPRECIATE ME

Ha!

MANGASTIC

MangaStic

HMM... MR. DILTON IN MY MIND
I THINK HE DID IT ON PURPOSE TO PREVENT HIS HIGHNESS AND THE DUKE FROM ARGUING?

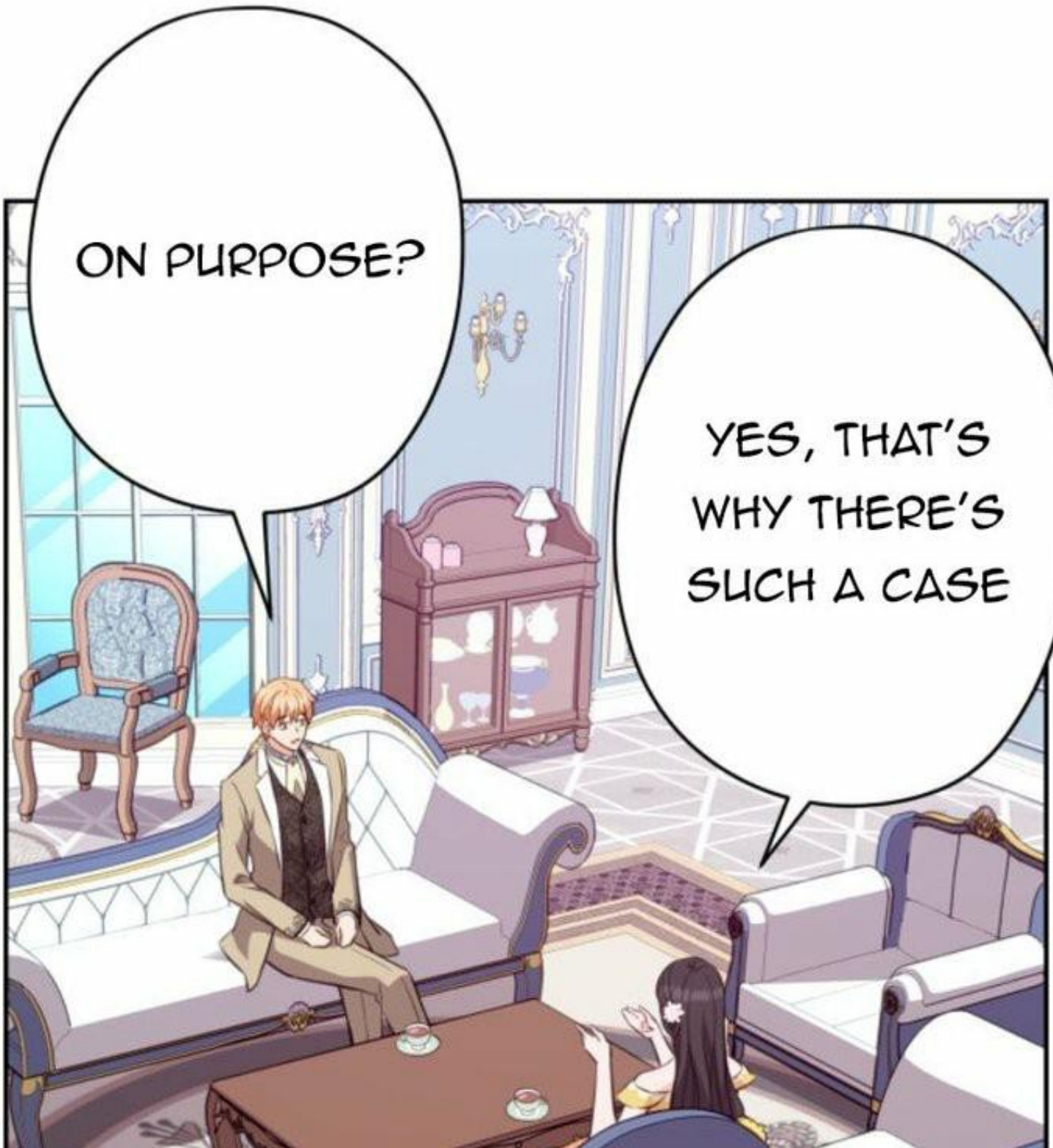
ON PURPOSE?
YES, THAT'S WHY THERE'S SUCH A CASE

WHEN BOTH OF YOU HAVE A BAD RELATIONSHIP, IF YOU HAVE A COMMON ENEMY, EVEN A LITTLE IS ON THE SAME SIDE.

I DON'T KNOW IF HE'S TRYING TO DO THAT.

DILTON IS ALSO YOUR FRIEND SO HE PROBABLY DOESN'T WANT TO SEE YOU TWO ARGUING

UM, THAT MAKES SENSE

DILTON, THIS GUY IS NOT HAPPY WITH OUR DETERIORATING RELATIONSHIP

MANGASTIC
Mangastic.com

THAT'S RIGHT, FRIENDSHIPS AREN'T FOR

RANDOM QUARRELS!
THAT'S NOT GOOD, NOT GOOD
cấm cấm~

MangaStic

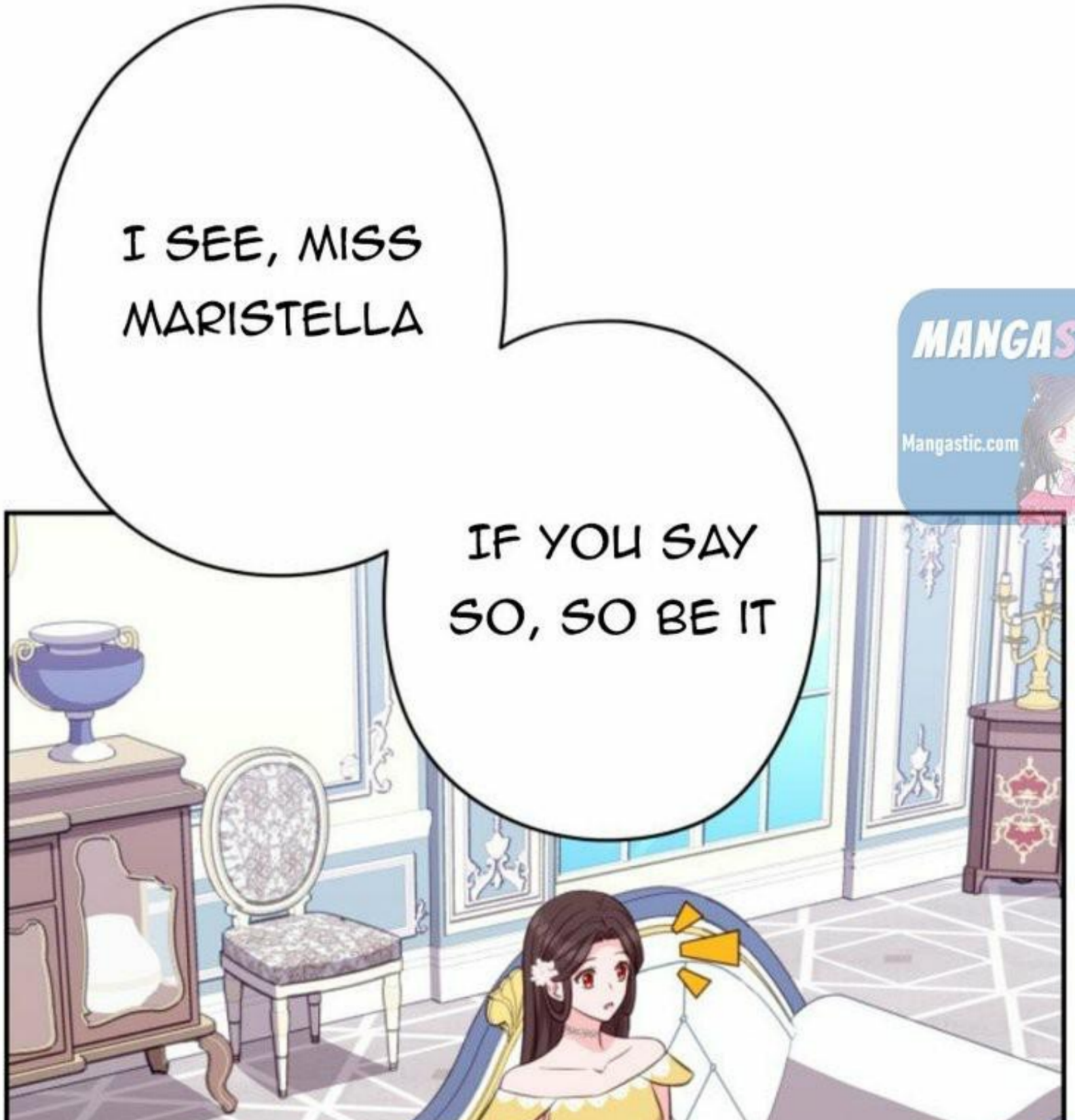
I SEE, MISS MARISTELLA
IF YOU SAY SO, SO BE IT
MANGASTIC
Mangastic.com

AA.. WHAT IF I INTERFERE TOO

MangaStic

MUCH AND PUT HIM IN A BAD MOOD? SO I'M SORRY...

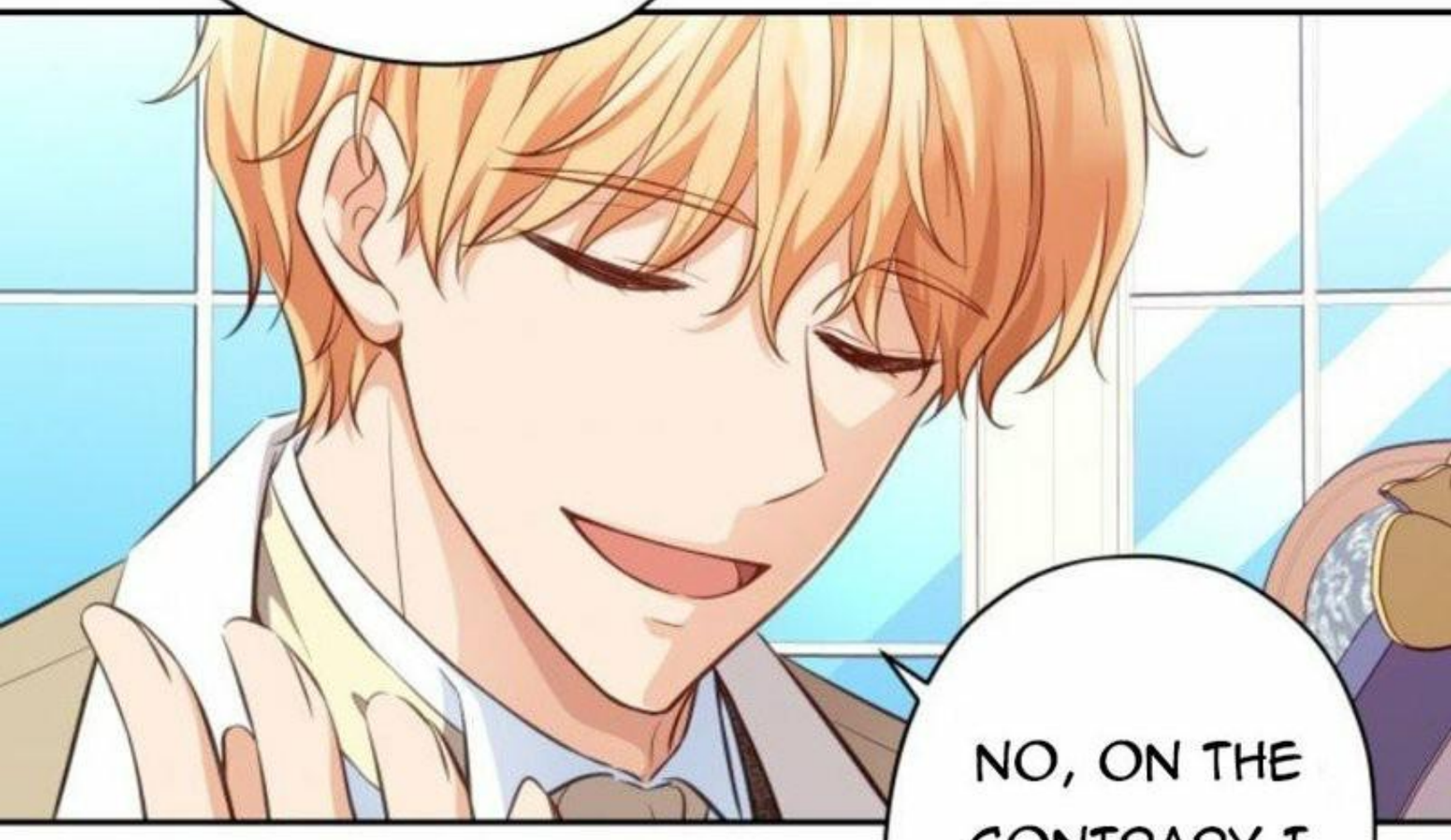

NO, ON THE CONTRARY I FEEL BETTER

REMINDS ME OF THE OLD DAYS

WHEN I WAS YOUNG, I WAS SCOLDED A LOT FOR WANTING TO HAVE A GOOD RELATIONSHIP WITH MY FRIENDS

MANGASTIC
Mangastic.com

IS HE TRYING TO... MOCK ME NOT TO TALK NONSENSE

ANYMORE?

THAT SAID, YOUNG LADY

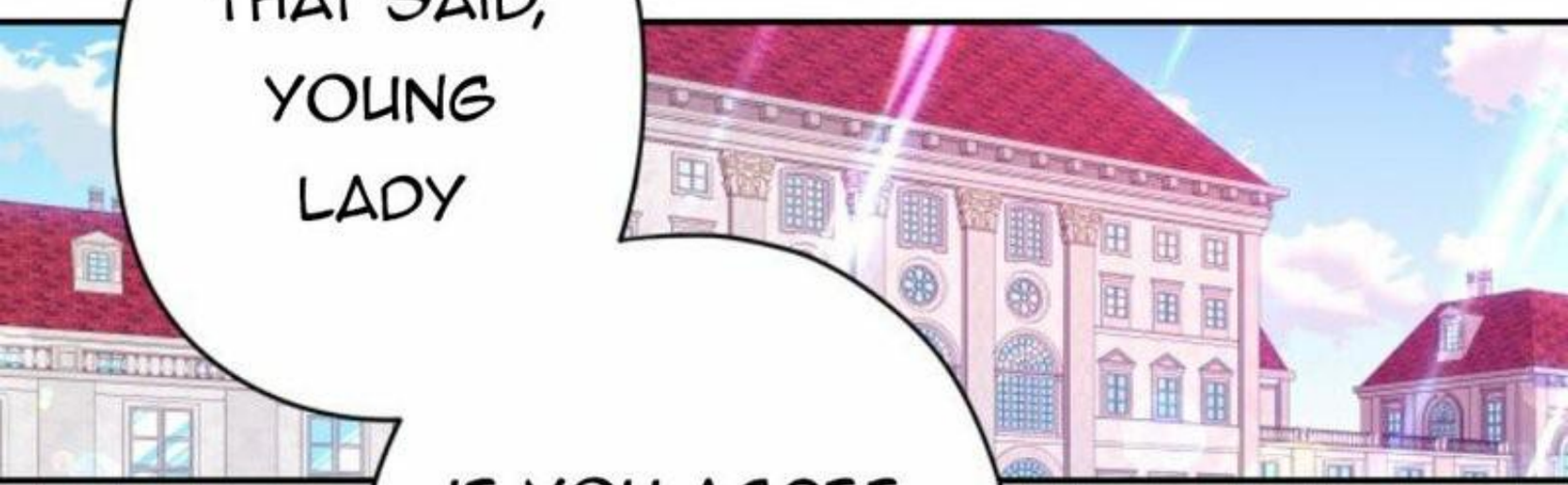

IF YOU AGREE, THEN I HAVE A POSITION TO INVITE YOU

WHAT?
A POSITION FOR ME...?

IF YOU PARTICIPATE WITH ME ON THAT DAY
OBVIOUSLY I HAD FAITH THAT WE COULD DO IT WITHOUT ANY PARTICULAR PROBLEM

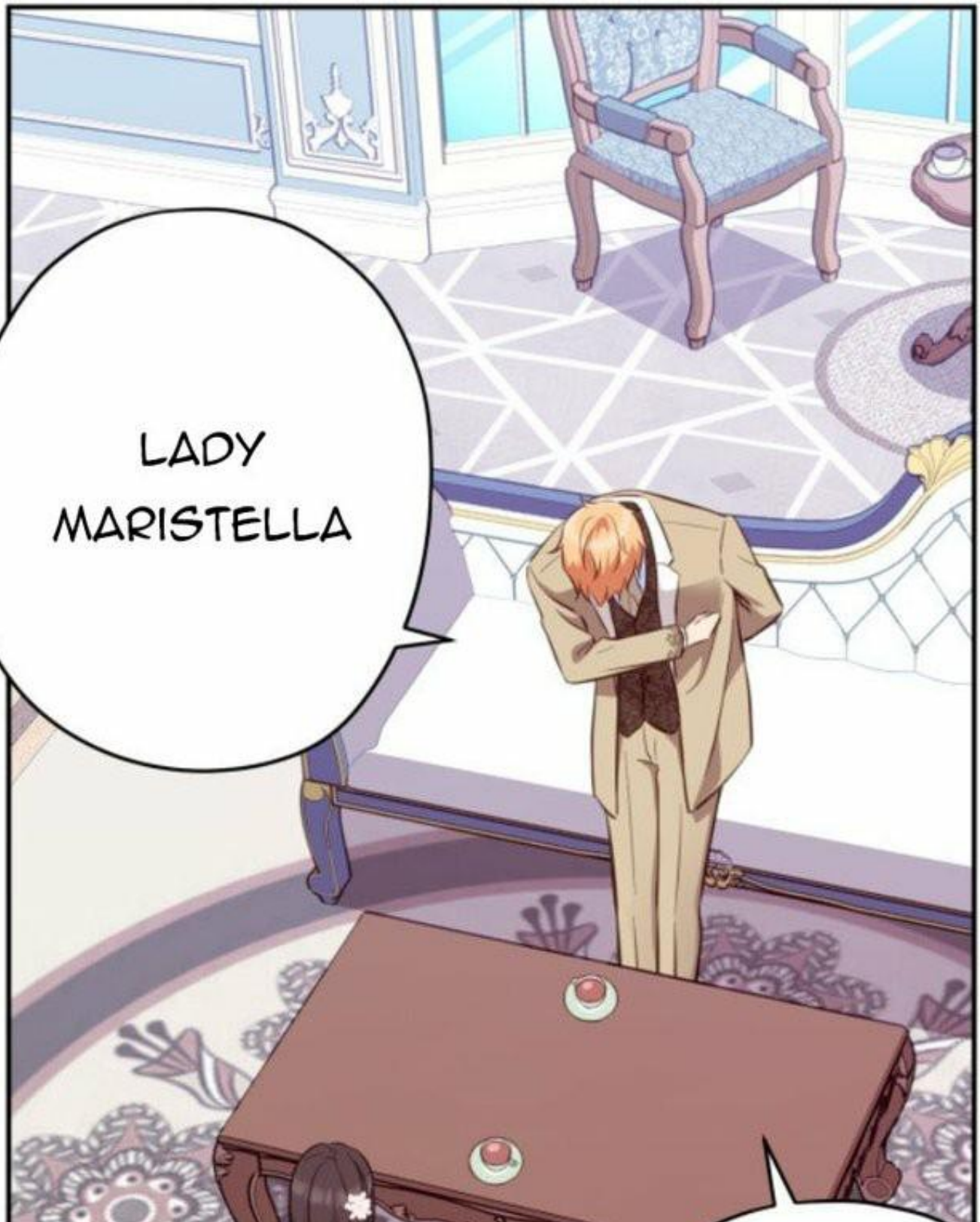
LADY
MARISTELLA

MANGASTIC
Mangastic.com

MangaStic

THE PLAN IS
AFTER A WHILE

IN MY
BIRTHDAY PARTY

CAN YOU JOIN AS MY DANCE PARTNER?

MANGASTIC
Mangastic.com

VinManga.com
VinManga translation

Welcome to our cozy nest <3
This chapter is translated by VinManga team
We never cease to bring you the best experience.
Hope you enjoy it!

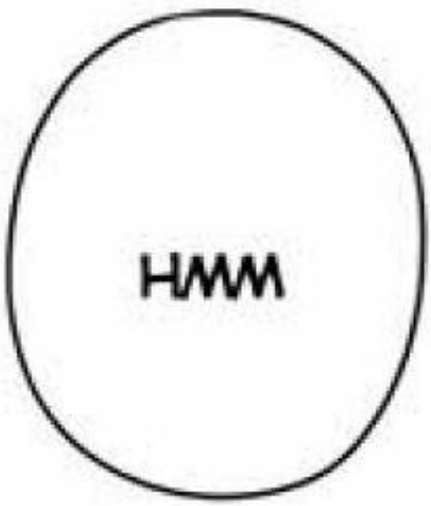

VINLOAD.COM

THE BIRTHDAY PARTY OF DUKE ESCLIFF....

BUT THE PRINCE HAD ALREADY

SENT THE LETTER ALLOWING ME TO COME SEE HIM.

THEN I HAVE TO LEAVE THE DUKE'S BIRTHDAY PARTY ASIDE,

VINLOAD.COM

THE MOST IMPORTANT THING NOW IS TO NEGOTIATE WITH THE PRINCE ...
WILL THAT MAN ACCEPT MY REQUEST
VINLOAD.COM

HE WON'T DECLINE IT, WILL HE?

VINLOAD.COM

VINLOAD.COM

Dear My friend
디어 마이 프렌드

원작 무소
각색 콘티 나종민 / 그림 권하나
채색 도움 우기스튜디오

VINLOAD.COM

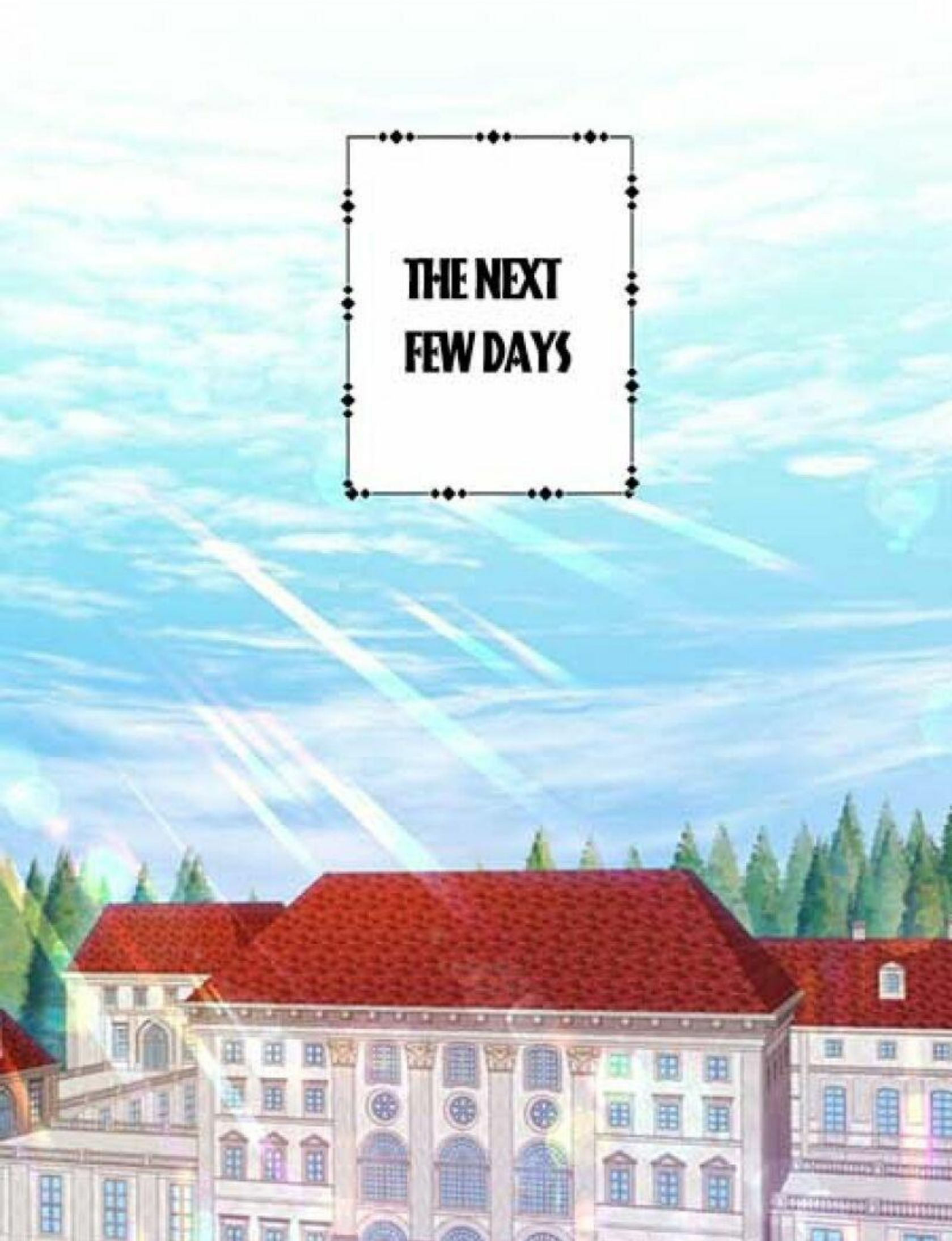
THE NEXT
FEW DAYS

VINLOAD.COM

AAA! LADY MARIE!

WHAT SERIOUSLY IS THIS?!

VINLOAD.COM

VINLOAD.COM

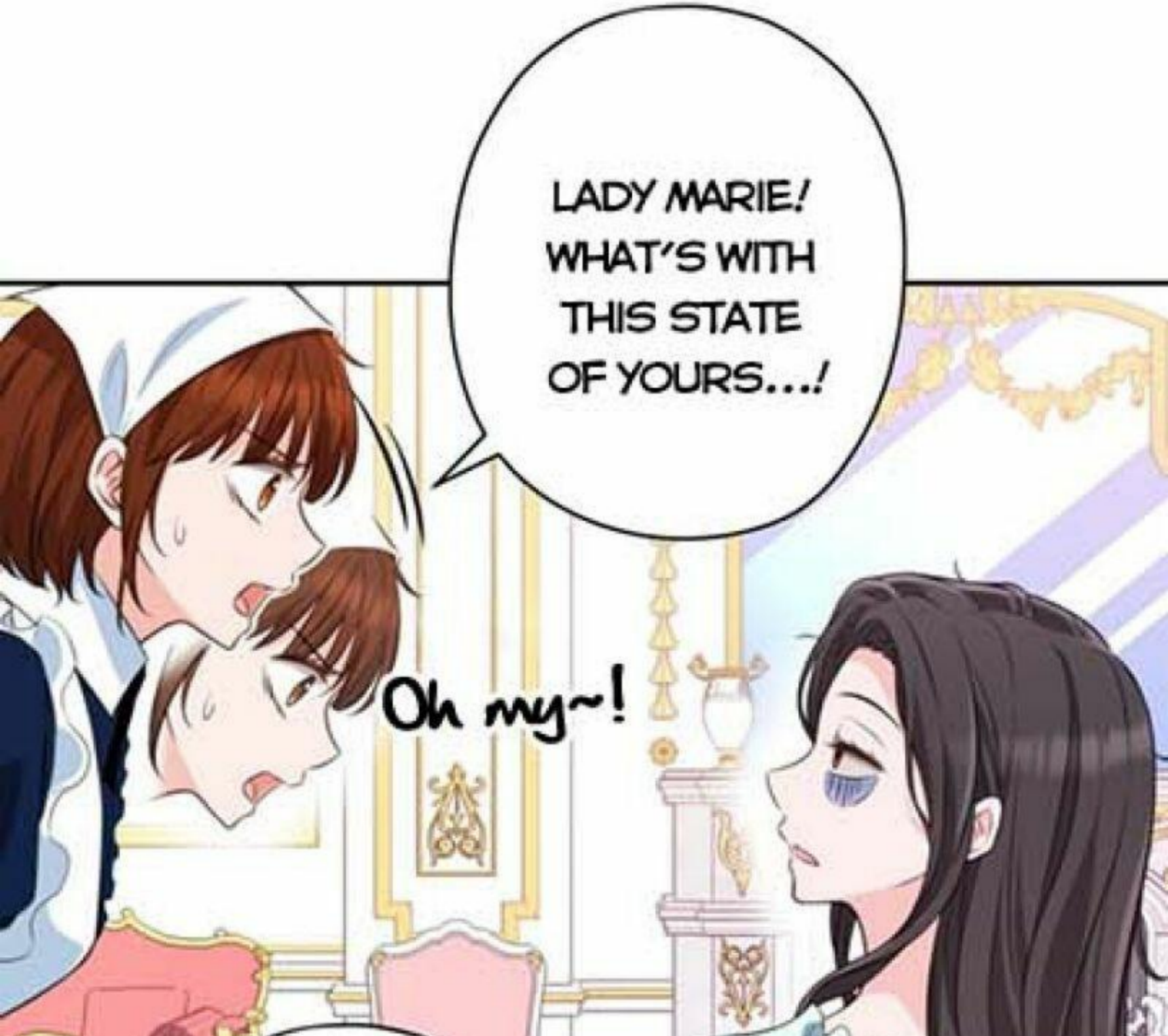
LADY MARIE! WHAT'S WITH THIS STATE OF YOURS...!
Oh my~!

VINLOAD.COM

SINCE I HAVE SOME THINGS TO BRING WITH ME BEFORE I MEET THE PRINCE.

VINLOAD.COM

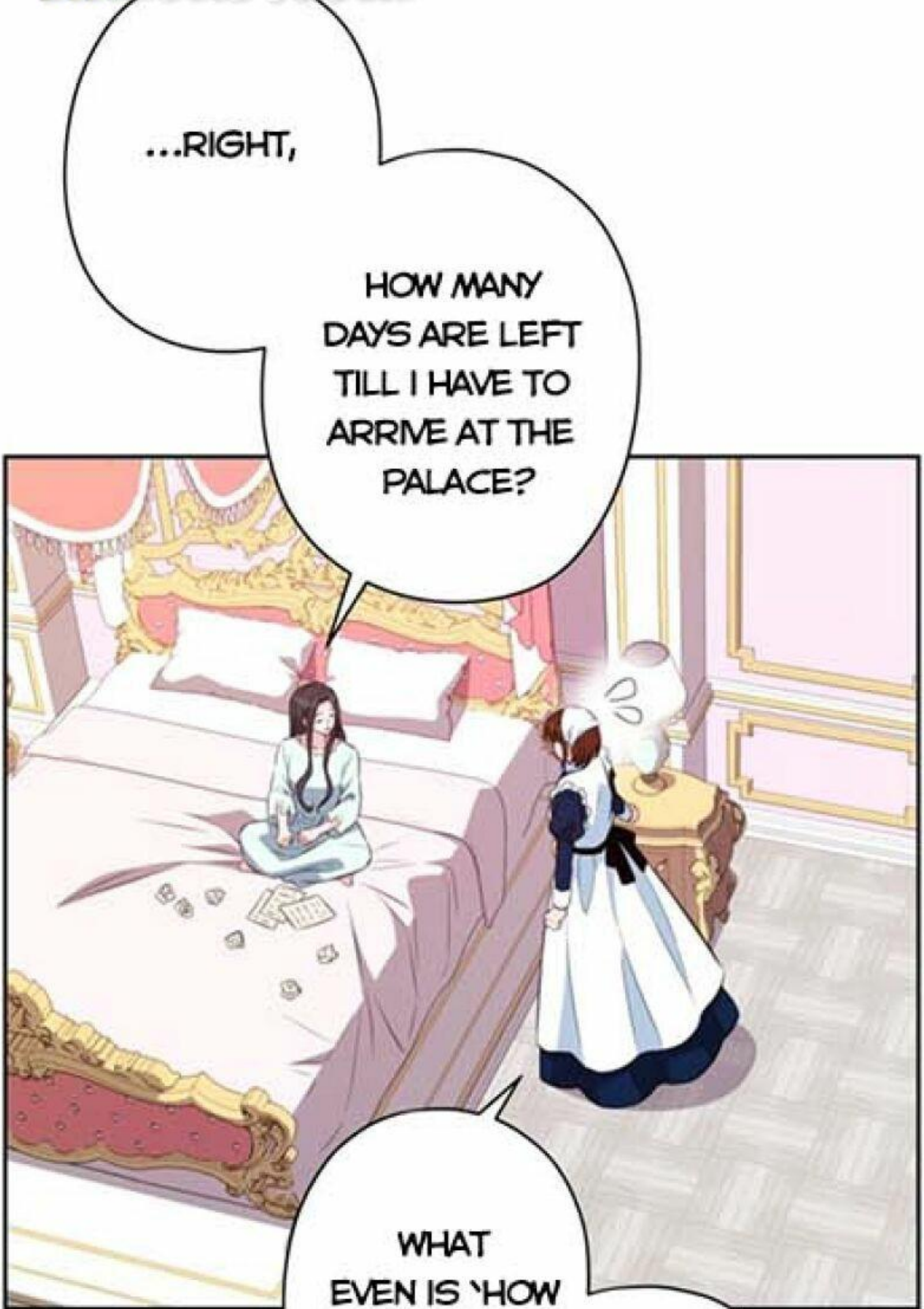
...RIGHT,
HOW MANY DAYS ARE LEFT TILL I HAVE TO ARRIVE AT THE PALACE?
WHAT EVEN IS 'HOW

MANY"!

THAT DAY
IS TODAY!
TODAY!

VINLOAD.COM

AH, IS THAT
SO? YOU SEE,
OH MY MIND...

VINLOAD.COM

AA! MY LADY!

...?
L...LADY MARIE?

ARE YOU...

VINLOAD.COM

ARE YOU...

SLEEPING?
LADY?

CARRY
CARRY
NO! WE ARE DONE FOR. HOW CAN SHE MEET THE FIRST PRINCE
VINLOAD.COM

IN THIS STATE...!

WE HAVE TO GET READY BEFORE ARRIVING AT THE PALACE

IF THAT'S THE CASE THEN

I HAVE

VINLOAD.COM

TO DO SOMETHING ...!

LADY MARIE, WAIT FOR ME

HERE!
RUN AWAY
STAGGER
BAM

HALF
AWAKE
WHERE IS THE PUFF THAT LADY USUALLY USES?

VINLOAD.COM

OKAY! FOCUS!
FLORINDA!
PUFF
PUFF
PUFF
...
LADY'S STATE

RIGHT NOW IS WORSE THAN EVER.

VIPLOAD.COM

THIS IS FOR MY LADY BUT IT'S

ALSO A CHALLENGE FOR ME!
HIGHER YOUR HEAD MY LADY.
AH REALLY! I HAVE TO FIX
VINLOAD.COM

YOUR HAIR!

NOW I WILL
SHOW EVERYONE.

...WELL
HAS EVERYONE GOT READY?

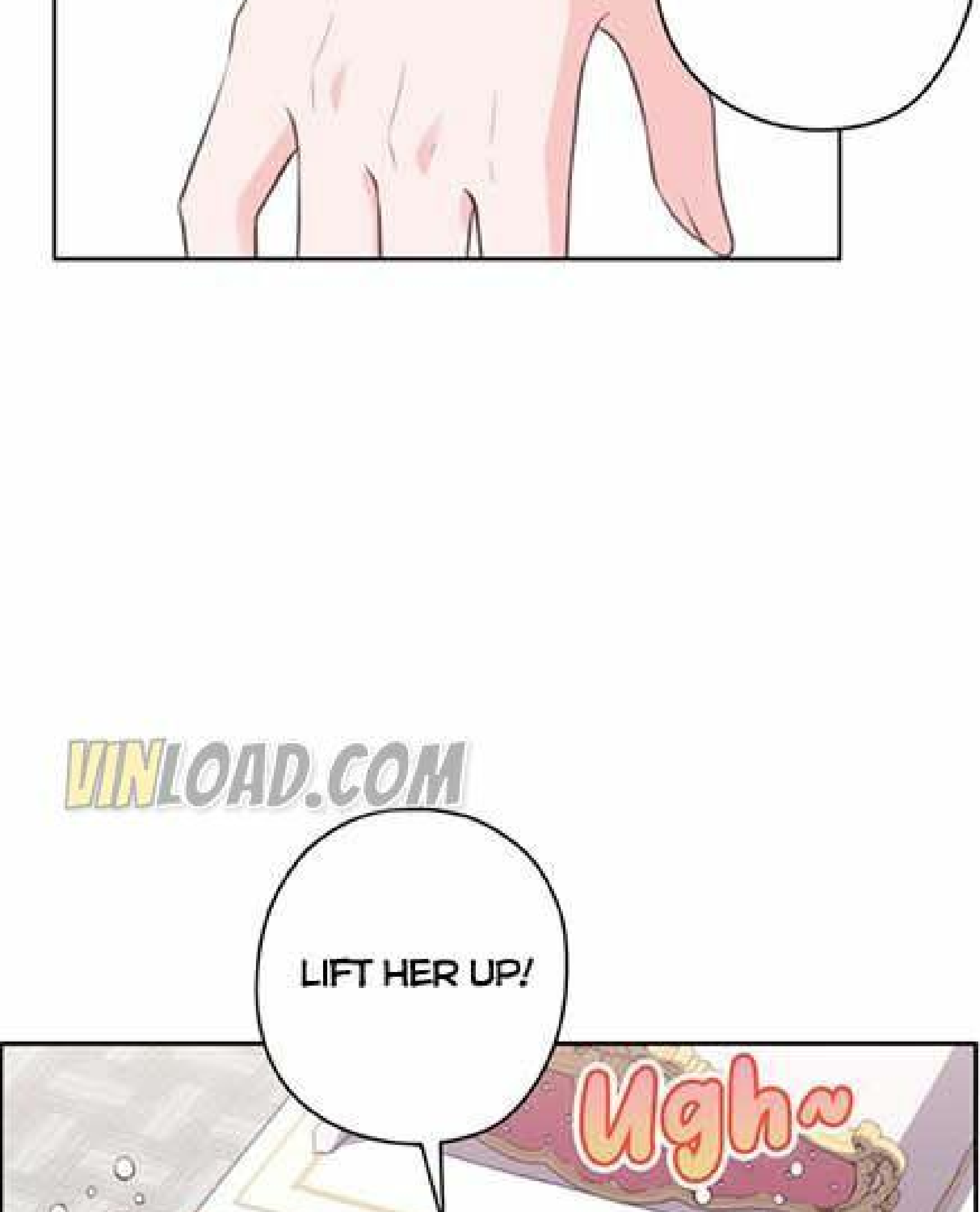
VINLOAD.COM
LIFT HER UP!
Ugh~

ALMOST DONE, JUST A LITTLE MORE!

VINLOAD.COM

EVERYTHING GOING THROUGH THIS FLORINDA'S HANDS

FINE, NOW

VINLOAD.COM

WILL TURN
EVERY NOBLE
LADY INTO
PERFECTION!

VINLOAD.COM

VINLOAD.COM
rattle

VINLOAD.COM

NOD

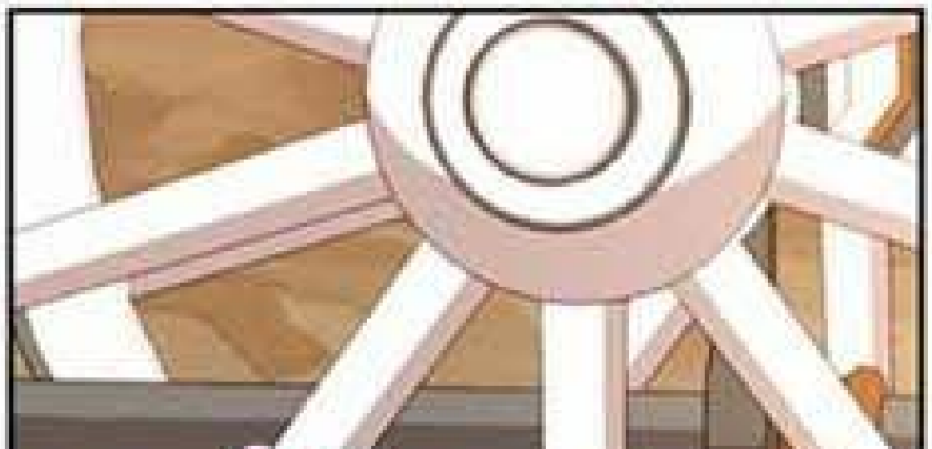

VINLOAD.COM

MINLOAD.COM

VINLOAD.COM

A, YOU WOKE
UP, MY LADY

VINLOAD.COM

VINLOAD.COM

AND THIS IS.
?!

...WHAT, WHY IS MY FACE LIKE THIS AFTER I PULLED AN ALL NIGHTER ...!

UNLAW.COM

SINCE YOU HAVE TO MEET THE FIRST PRINCE

HOW CAN YOU BE MESSY, RIGHT.

MANGAD.COM

!
VINLOAD.COM
SO THIS TIME I HAVE PUT MY SPECIAL EFFORT IN DOING YOUR MAKEUP!
WAVE WAVE
WAVE WAVE
YOU HAVE DONE ALL OF THIS MAKEUP ON YOUR OWN?!
SPIW
It's me Florida!
COOL! YOU CAN OPEN A MAKEUP STORE USING YOUR ABILITY!
VINLOAD.COM
AH, AND THIS IS...
THE THINGS YOU SAID YOU HAD TO BRING TO THE PALACE.
ho ho
rattle
rattle
YOU EVEN REMEMBER THIS?!
NO WONDER FLORINDA! YOU'RE THE BEST!
VINLOAD.COM
LADY MARIE, WHY DON'T WE GET OUT? THE CARRIAGE HAS ARRIVED AT THE PALACE!
..?
WAIT WAIT! I'M PREPARING A GOOD SOUL ...
VINLOAD.COM
clack
PLEASE COME IN, LADY BELLAFLEUR.
I'M ACCOMPANYING YOU DUE TO HIS HIGHNESS' ORDER.
AH, YEAH!
AS STATED BEFORE, FROM THIS PLACE, CARRIAGES ARE NOT ALLOWED TO GO INSIDE
I'LL SHOW YOU THE WAY TO THE SURMAN PALACE WHERE THE FIRST PRINCE IS LIVING.
...
GULP
AH HEY, SIR DILLTON. I HAVE SOMETHING TO ASK YOU BEFORE WE GO TO SURMAN PALACE...
YES?
WELL THEN~ HOW IS THE PRINCE'S MOOD TODAY?
YOUR HIGHNESS THE FIRST PRINCE.
VINLOAD.COM
YOUR HIGHNESS THE FIRST PRINCE.
IT'S ME, DILLTON.
knock
...
VINLOAD.COM
LADY BELLAFLEUR HAS COME.
SWEATY
HE ONLY HAD TO TAKE A PICTURE, WHY WAS HIS FACE THAT SERIOUS...
YOU MAY COME IN. LADY MARIESTELLA.
YES?
AH, YEAH?
OKAY! DO YOUR BEST MARIE!
EVERYTHING WILL BE DECIDED BASED ON THE CONVERSATION WITH THE FIRST PRINCE TODAY!
IF I FOLLOW THE PLAN THEN
I CAN SOMEHOW REST ASSURED DESPITE MADAM CORNOHEN'S THREAT.
VINLOAD.COM

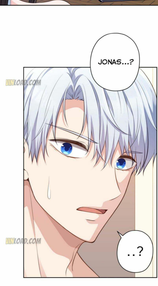

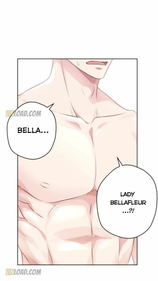

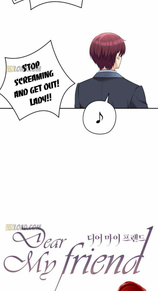

Dear My friend
디어 마이 프렌드

VinManga.com
VinManga translation

Welcome to our cozy nest <3
This chapter is translated by VinManga team
We never cease to bring you the best
experience.
Hope you enjoy it!

Dear My friend 디어 마이 프렌드

VINLOAD.COM
가장 빠른 웹툰 미리보기 구글검색 뉴토끼

원작 무소
나종민 / 그림 권하나
색 도움 우기스튜디오

VINLOAD.COM

...
STARE
빤
히

VINLOAD.COM

I'M...
I'M SORRY,
YOUR CROWN
PRINCE

I DIDN'T
KNOW THAT
YOU WERE
DRESSING
UP.

NO, MY
LADY.

VINLOAD.COM

YOU DON'T HAVE TO APOLOGIZE
THAT WAS DEFINITELY DILTON'S JOKE.
VINLOAD.COM

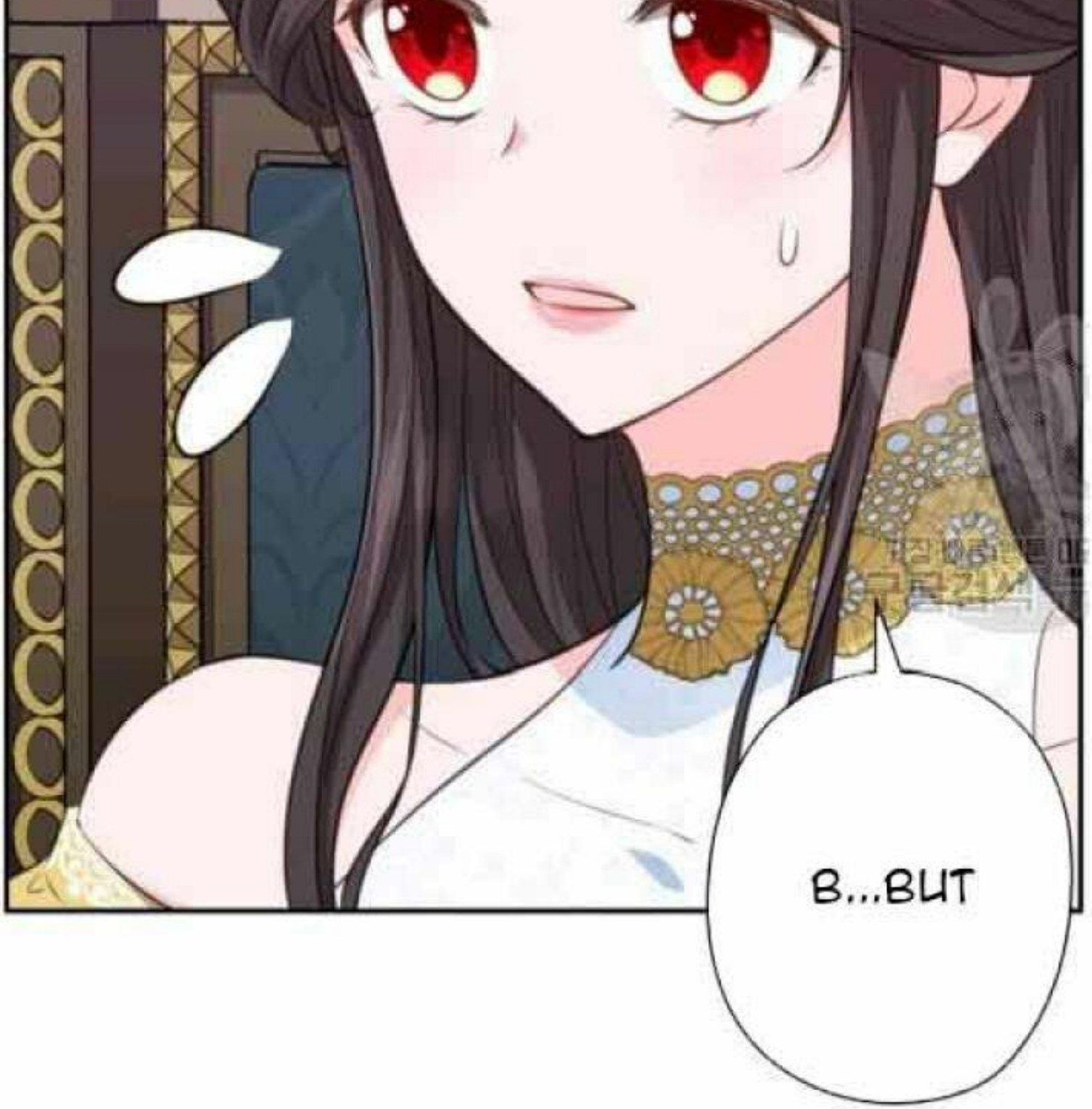

VINLOAD.COM

YOUR EXPRESSIONS SEEM...

OF COURSE, I AM CONSIDERING HOW TO PUNISH THAT BAD GUY DILTON.

VINLOAD.COM

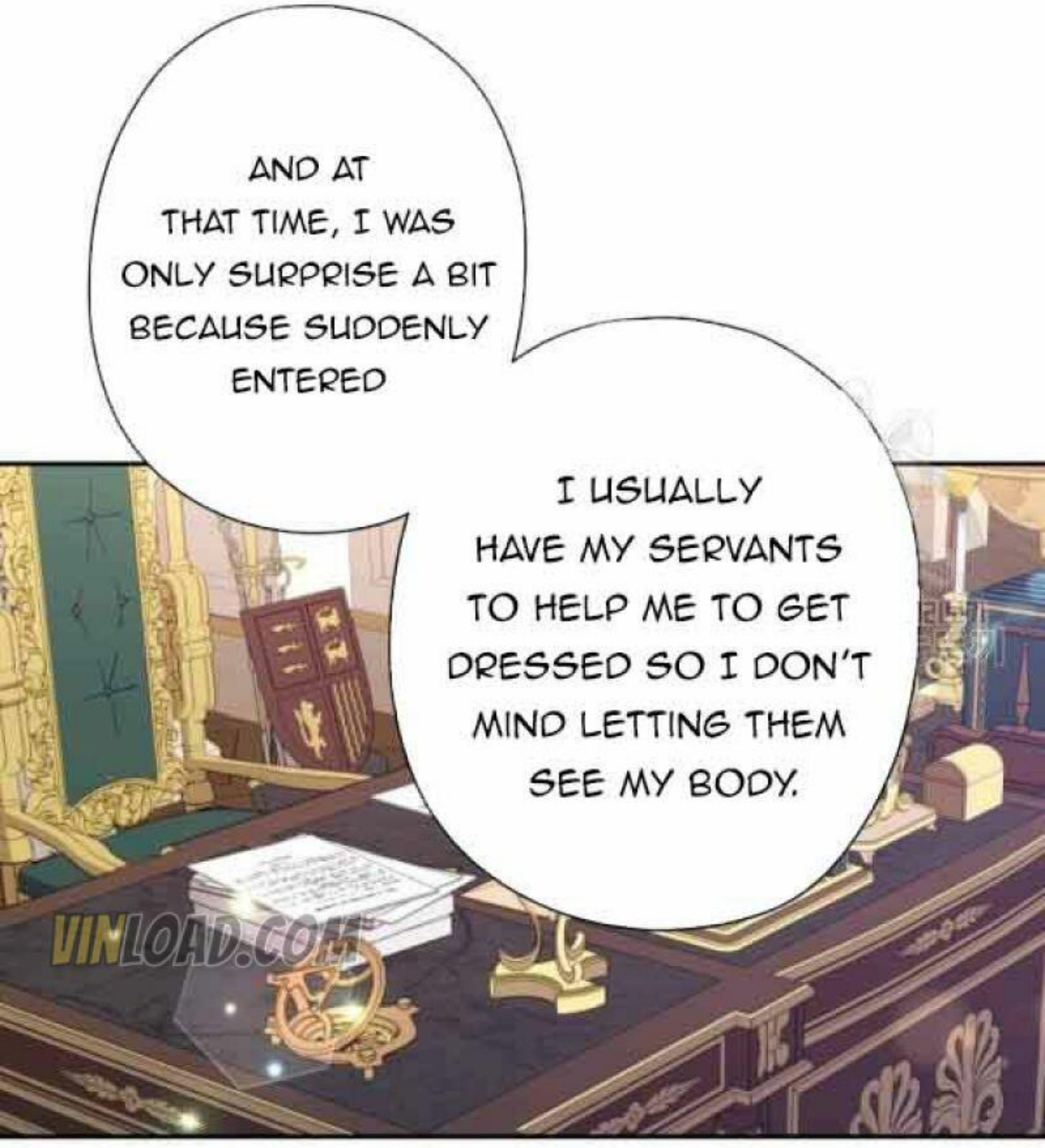
AND AT THAT TIME, I WAS ONLY SURPRISE A BIT BECAUSE SUDDENLY ENTERED
I USUALLY HAVE MY SERVANTS TO HELP ME TO GET DRESSED SO I DON'T MIND LETTING THEM SEE MY BODY.
VINLOAD.COM

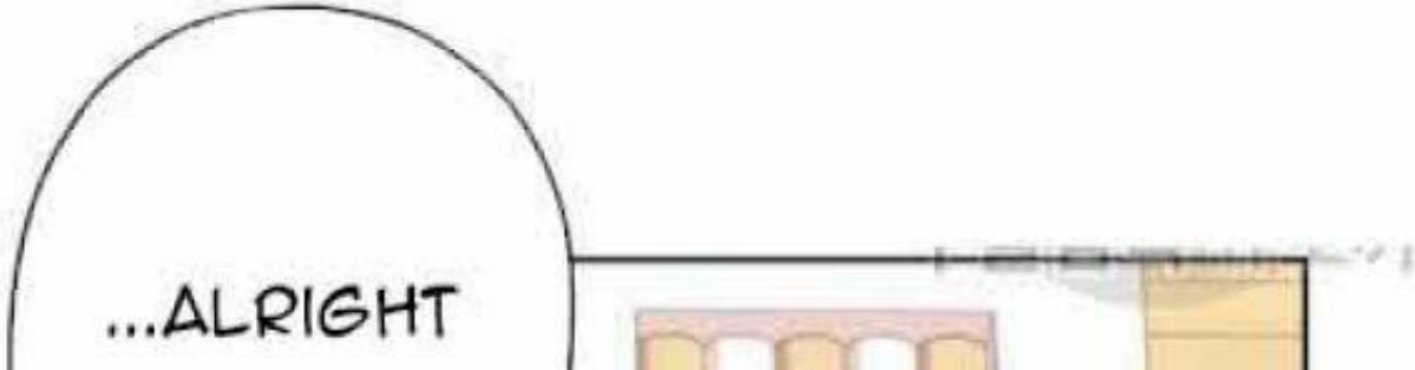
...ALRIGHT

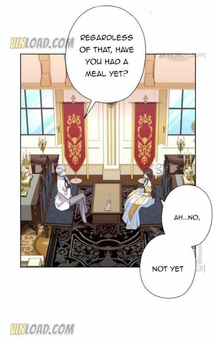
REGARDLESS OF THAT, HAVE YOU HAD A MEAL YET?
AH...NO, NOT YET

BECAUSE I'VE GOT UP A BIT LATE.
THAT'S FINE.

THE REASON WHY YOU ENTERED HERE
WILL BE EXPLAINED TO US IN ANOTHER PLACE.
WHAT?
IN... ANOTHER PLACE?

ACTUALLY, I HAVE...

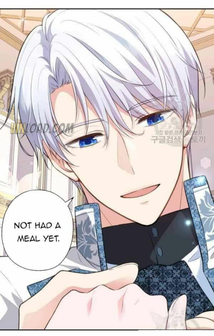
NOT HAD A MEAL YET.

MANHWALOAD.COM

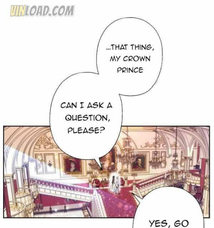

MANHWALOAD.COM

MANHWALOAD.COM

MANHWALOAD.COM

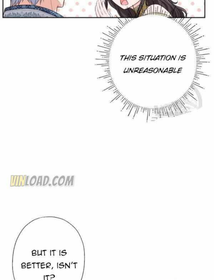

MANHWALOAD.COM

MANHWALOAD.COM

MANHWALOAD.COM

WEBTOON.COM

COMPLETELY DIFFERENT FROM HIM.
..!
HIM?

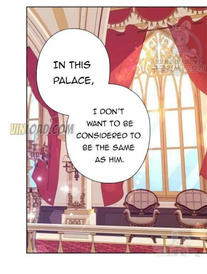
IN THIS PALACE,
I DON'T WANT TO BE CONSIDERED TO BE THE SAME AS HIM.

LONG LIVE JONAS'S SUN
THE MEAL IS READY, YOUR MAJESTY.

조용...
...
BUT WHO IS HIM

IS THERE ONE MORE IMPORTANT PERSON THAT I DON'T KNOW?

IS THE FOOD HERE TASTY TO YOU?
WHAT?
AH, YES, IT IS.

BY THE WAY, YOU SAID THAT YOU HAVE SOMETHING IMPORTANT TO SAY IN YOUR LETTER.
YE, YES, YES, AN IMPORTANT THING!
SO CAN YOU TELL ME NOW?

YES
IT IS...
HESITANT
HESITANT
!

ALRIGHT, THERE'S ONLY YOU AND I IN THIS ROOM NOW. YOUR CROWN PRINCE
CAN I TALK COMFORTABLY, PLEASE?

YOU MET ME BECAUSE YOU HAVE SOMETHING TO SAY, RIGHT?

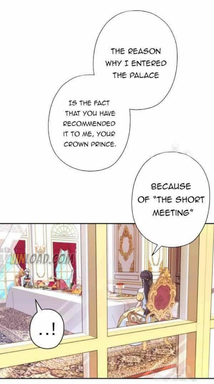
THE REASON WHY I ENTERED THE PALACE
IS THE FACT THAT YOU HAVE RECOMMENDED IT TO ME, YOUR CROWN PRINCE.
BECAUSE OF "THE SHORT MEETING"
..!

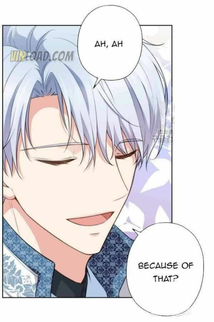
AH, AH
BECAUSE OF THAT?

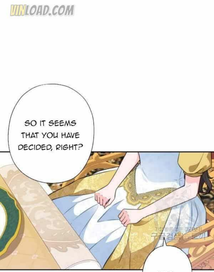
SO IT SEEMS THAT YOU HAVE DECIDED, RIGHT?
YES, I DID DECIDE.

I - MARISTELLA ZENIZ LA BELLEFLARE

ABOUT A CERTAIN TIME PLANNED MEETING THAT YOU RECOMMENDED, YOUR CROWN PRINCE.

I HAVE TO SAY THAT I ACCEPT THE CONDITION.

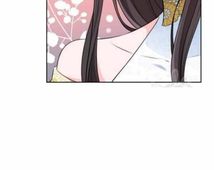
?
THE CONDITION...?
YES, SO PLEASE FULFILL MY WILL, YOUR CROWN PRINCE.

IF YOU ARE TALKING ABOUT YOUR WILL...
I REMEMBER THAT WHEN I SUGGESTED THAT,
I SAID THAT I WOULD LISTEN TO EVERYTHING YOU SAY.
NO, NOT TO THAT EXTENT.

I JUST WANT ONE THING, SO YOU HAVE TO ENSURE
NOT TO REFUSE REGARDLESS OF WHATEVER IT IS.

UNDER ANY CIRCUMSTANCES, YOU MUST FULFILL MY WILL.
BE HONEST, WHAT KIND OF WILL, WHY ARE YOU SO SERIOUS?

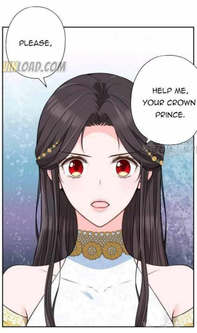
PLEASE,
HELP ME, YOUR CROWN PRINCE.

THEN, I ONLY LIVE ONCE,
BUT I WILL HAVE TO FACE UP TO REALLY SERIOUS DANGERS AROUND YOU.
?
AND IF THOSE THINGS HAPPEN, I WANT YOU TO RESCUE ME, PLEASE, YOUR CROWN PRINCE.

MY LADY, BELLAFLARE, WHAT IS YOUR WILL, ACTUALLY? YOU WANT ME TO RESCUE...
스윽
Rustle

Coy coy coy
토도도도
움찔
?!

ONE,
JUST ONE TIME!
첫

EVERYONE IN THIS WORLD,
WHEN THEY DON'T TRUST WHAT I SAY ANYMORE...

THAT MOMENT

IS THE MOMENT YOU HAVE TO HELP ME.

WHATEVER, SHE'S CRAZY.

SHE'S COMPLETELY LOST HER MIND, HASN'T SHE?
OH DEAR, SHE MUST BE FINDING WAYS TO ENTICE THE CROWN PRINCE.

FOR THE PAST TIME, I HAVE ALWAYS BELIEVED THAT THE QUEEN HAVE DIED OF SOME ILLNESSES
NOT LONG BEFORE, BECAUSE OF THAT GIRL.

SHE WAS RUMOURED TO HAVE COMMITTED SUICIDE BY HANGING.

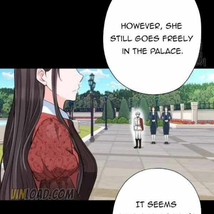
HOWEVER, SHE STILL GOES FREELY IN THE PALACE.

IT SEEMS THAT SHE DOESN'T FEEL FAULTY AT ALL

SHE'S SO IMPUDENT, SO DISGUSTING.

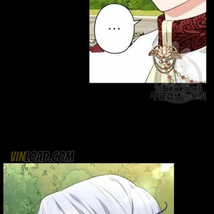
...

SHE'S REALLY...
REQUIRED A CONTRACT JUST FOR THIS...

WHETHER SHE KNOWS OR NOT

THIS WILL MAKE OUR DEAL MORE TRUSTWORTHY
A SECRET TRANS! A TEXT OF PROMISE!

ARE YOU TALKING ABOUT A CONTRACT?

UNLESS YOU SIGN TO ENSURE THAT YOU WILL HELP ME UNDER ANY CIRCUMSTANCES,
I WON'T ACCEPT YOUR CONDITION.
DECISIVELY

YOUR CROWN PRINCE, IT'S ME, DILTON.
HM, GET OUT
I DON'T WANT TO MEET YOU TODAY.

THE KING IS LOOKING FOR YOU, YOUR CROWN PRINCE.

TWO MEALS IN A DAY?

JUST SAY THAT I'M WORKING, SO I'M VERY BUSY.

VINLOAD.COM

THIS TIME... I'M AFRAID THAT YOU HAVE TO COME

BECAUSE THE KING...

?

VINLOAD.COM

VinManga.com
Vin Manga team
Welcome to our cozy nest <3
We never cease to bring you the best experience.
Hope you enjoy it!
YOUR HIGHNESS, PLEASE WAIT
YOUR HIGHNESS THE CROWN PRINCE!
HAIZ, REALLY!
I TOLD YOU THAT IT WOULDN'T WORK.
PATTER
PATTER
ARE YOU GOING TO FIND THE EMPEROR TO FIGHT?
HALT
FOR THE EMPEROR TO CALL ME THERE SO NICELY
DOESN'T THAT MEAN HE WANTS TO FIGHT?
THEN WHY DID YOU AGREE?
THE EMPEROR ONLY THINKS ABOUT THE SITUATION NOW
IF HE IS THAT WORRIED AND DOESN'T TRUST ME
TURN
THEN HE SHOULDN'T HAVE LET ME HANDLE THE COUNTRY'S BUSINESS.
WHAT?
TH...THAT, YOU CAN'T TALK LIKE THAT.
YOUR HIGHNESS! YOUR HIGHNESS THE CROWN PRINCE!
YOUR MAJESTY, HIS HIGHNESS THE CROWN PRINCE WISHES TO SEE YOU.
LET HIM IN.
KNEEL
THE SUN OF JONAS, IT'S MY HONOUR TO SEE YOU, YOUR MAJESTY.
MAY THE JONAS EMPIRE FOREVER BE WEALTHY AND GLORIOUS.
BRING THIS WITH YOU!
...!
CLACK
DO YOU KNOW WHAT'S INSIDE HERE?
...
IT'S JUST SIMPLY
AN ABNORMAL TEA BOX.

CLANG
XAVIER!
VINLOAD.COM
YOU CLEARLY KNEW WHAT'S INSIDE THIS
JOLT
THEN WHY DID YOU TALK TO ME LIKE THAT?
VINLOAD.COM
ABOUT A SPY FROM ANOTHER COUNTRY SNEAKING IN JONAS PALACE!
...
VINLOAD.COM
IF THERE ARE ANY MISTAKES, THEN
THEN WE SHOULD FIND OUT THAN SNATCH THEM ALL,
THOROUGHLY, ALL OF THEM.
VINLOAD.COM
AND STRICTLY INVESTIGATE EACH ONE OF THEM
CUTTING OFF THEIR ARMS AND LEGS, GOUGE THEIR EYES OUT, CUT THEIR TONGUES OFF THEN KILL THEM
...
IS THAT ENOUGH?
VINLOAD.COM
XAIVER, WON'T THESE MAKE THE PUNISHMENT EVEN MORE CRUEL.
THIS IS NOT THE SOLUTION.
IF YOU HADN'T INSISTED ON MARRYING THE CROWN PRINCESS
EVERYTHING WOULON'T HAVE HAPPENED FROM THE START.
..!
DOES THAT MEAN I'M THE ONE WHO CAUSED THIS?
FLINCH
?!
YOUR...YOUR HIGHNESS THE CROWN PRINCE!
RUSTLE
THIS IS GETTING WORSE...!
YOUR HIGHNESS, PLEASE CALM DOWN...
I CAN'T ACCEPT YOUR REQUEST.
!
WHAT?
VINLOAD.COM
EVEN IF I DIDN'T MARRY THE CROWN PRINCESS,
I COULD STILL BE ABLE TO PREVENT THINGS LIKE THIS FROM HAPPENING.
QUEEN PANETTA
IF MOTHER WAS STILL ALIVE.
...
THAT'S FROM A LONG TIME AGO, IT'S NO ÚE
SAYING SUCH A THING NOW
YOU MIGHT HAVE KNOWN WHAT HAPPENED, NOT ME
TO MOTHER, I'M...
ENOUGH!
WAVE
DIDN'T I SAY THAT I HAD ALWAYS BEEN CRITICISING MYSELF!
VINLOAD.COM

GRIP
I ALWAYS REGRET
AND WISH TO GO BACK TO THAT DAY
HOWEVER, THERE'S NO OTHER WAY NOW
RAVER, YOU KNOW THAT VERY WELL TOO, RIGHT?
THAT IS NOT THE THING I WANT.
IF IT'S UNBEARABLE FROM THE START
YOU SHOULDN'T HAVE DONE IT FIRST.
SHUD
SHUD
I HAD A CONVERSATION WITH COUNT TRAKOS NOT LONG AGO
HALT
IT BEGAN LIKE THE DEPENDANT HAS PEELINGS FOR YOU.
YOU TWO WILL MEET EACH OTHER IN A FEW DAYS
THIS IS THE EMPEROR'S ORDER.
ABSOLUTELY. YOU HAVEN'T CHANGED AT ALL.
THIS IS THE ORDER OF THE EMPEROR.
T...
TRAKOS?!
IF IT'S THE TREASURE OF THE TRAKOS FAMILY, THEN CLEARLY...

ODELETTA NINET JAN TRAKOS.
ODELETTA NINET JAN
TRAKOS...
WH..WHAT, WHY DID YOU COME HERE AT MIDNIGHT...
WHAT? IS THERE ANYTHING ELSE?
HA...HA,
NO, NOTHING
TENSE
...
CAN WE TALK FOR A WHILE?
NOW?
IT'S BEEN A WHILE, OVER HERE.
WE USED TO PLAY HERE VERY OFTEN WHEN WE WERE YOUNG.
ONE TIME WHEN I WAS JOKING AROUND ON THE BOAT
I FELL INTO THE WATER AND YOU SAVED ME.
YOU JUMPED INTO THE WATER
AH, SINCE IT WAS JUST ME WHO NOTICED YOU BACK THEN
BUT THE PROBLEM IS THAT I KNOW HOW TO SWIM,
AND DILTON, YOU DIDN'T EVEN KNOW HOW TO SWIM.
ANXIOUS
THAT'S WHY I HAD TO HOLD YOU
UNTIL SOMEONE CAME
I GOT CRAMPED THAT DAY
SINCE I SUDDENLY JUMPED INTO THE WATER TO SAVE YOU
HMPH...? IT WASN'T QUITE LIKE THAT, RIGHT?
SHY
THEN...THEN... KEEP THINKING OF IT LIKE THAT.
GIGGLE
AFTER LOOKING BACK,
I THINK THAT YOU'RE QUITE COOL.
EVEN THAT DAY WHEN YOU NOTICED THAT THERE WAS POISON IN THE TEA...
WHENEVER I'M IN DANGER, SOMEHOW, IN A MIRACULOUS WAY, YOU WILL BE RIGHT NEXT TO ME.
HOW DID YOU SENSE THOSE DANGEROUS THINGS,
WHY DO I FEEL STRANGE ABOUT IT EVERY TIME?
...
BECAUSE OF LIKING.
FLINCH
!
WHAT?
BAM
I DID THAT BECAUSE I LIKE YOU!

VinManga.com
Vin Manga team
Welcome to our cozy nest <3
We never cease to bring you the best experience.
Hope you enjoy it!

WE SHALL GO
LET ME LEAD YOU TO THE FRONT DOOR

VINLOAD.COM

VINMANGA

VINLOAD.COM

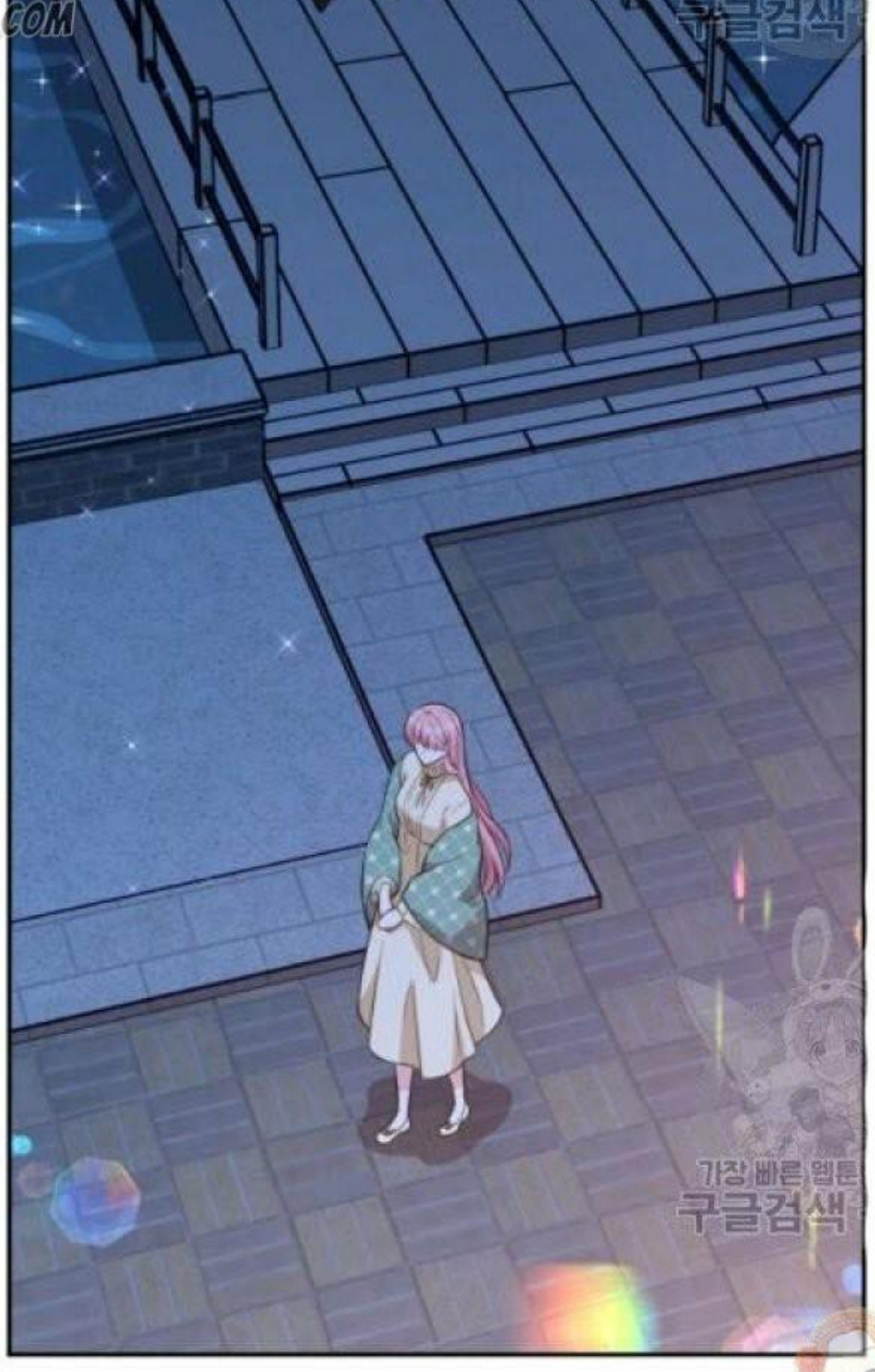

VINMANGA

VINLOAD.COM

가장 빠른 웹툰
구글검색
VINLOAD.COM

YOUR MAJESTY, I AM DILTON ORACE

UM, WHY ARE YOU HERE?

TODAY IS ALSO NOT THE DAY TO ENTER THE PALACE

VINLOAD.COM

LOOKS LIKE YOU LOST THE CHESS BET RIGHT?

YOU ALREADY KNOW THAT BUT YOU STILL DO IT
I WAS WORRIED SO I ENTERED THE PALACE

VINLOAD.COM

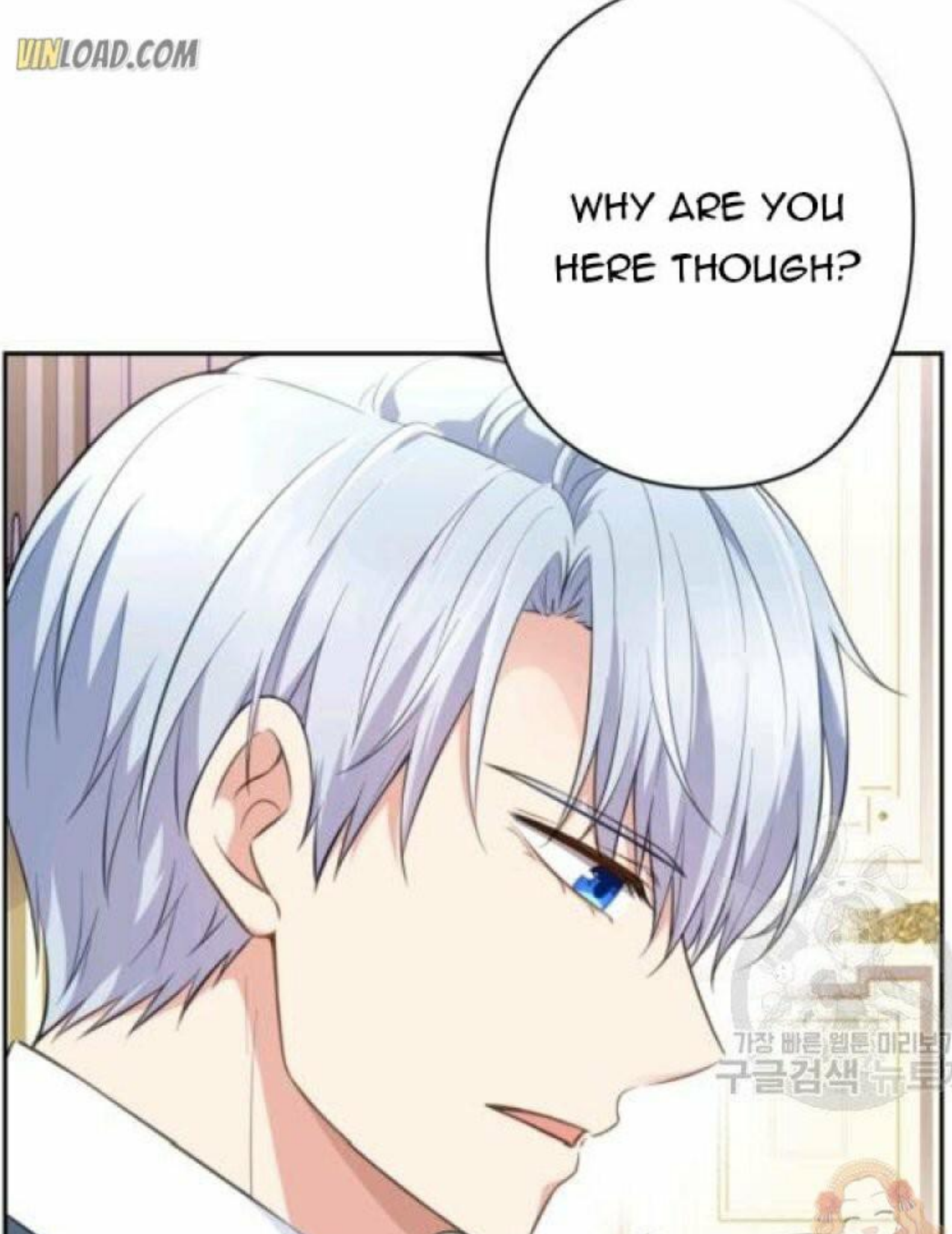

가장 빠른 웹툰 미리보기
구글검색 뉴토끼

VINMANGA
VINLOAD.COM

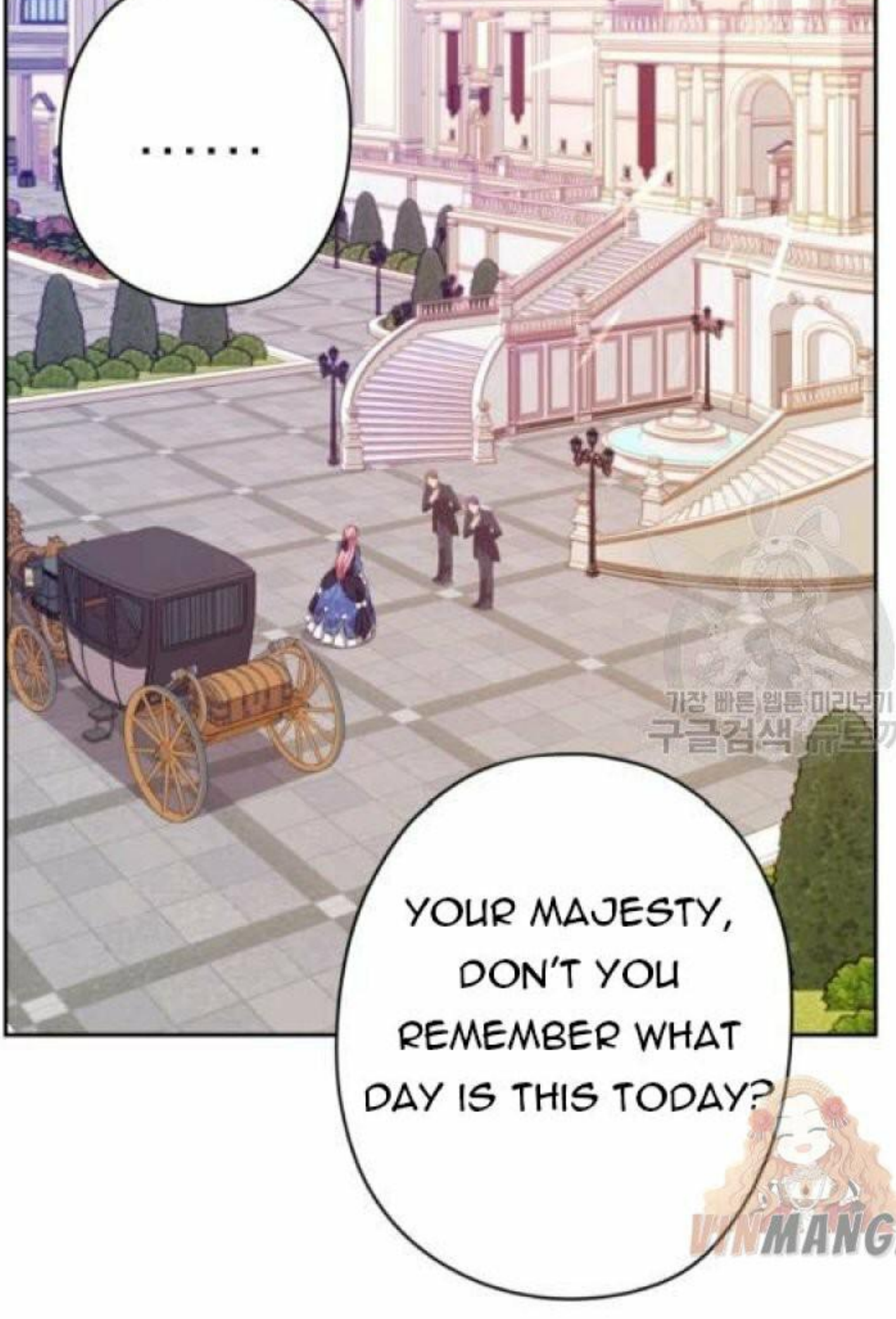

가장 빠른 웹툰 미리보기
구글검색 유토끼
VINMANGA

NOT LONG AGO YOU TOLD THE EMPEROR HIS MAJESTY
VINLOAD.COM

TODAY IS MEETING DAY...

LADY OF THE TRAKOS FAMILY, LADY ODELETTA

VINMANGA

WHAT'S WRONG WITH THAT?

VINLOAD.COM

YOUR MAJESTY

BOFF

VINLOAD.COM

LADY TRAKOS MUST HAVE ENTERED THE PALACE
ARE YOU GOING TO FAIL LIKE THIS?

VINLOAD.COM

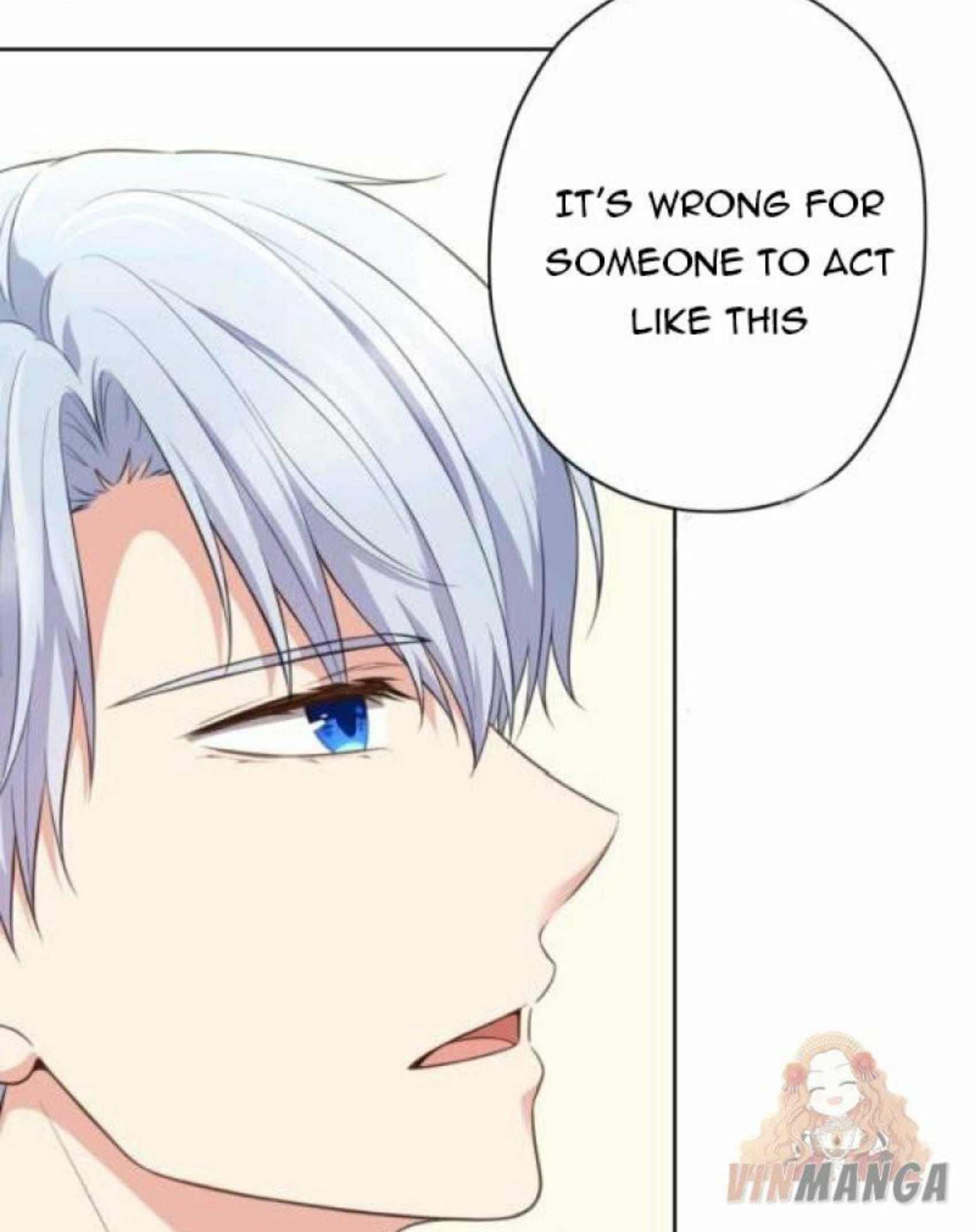
IT'S WRONG FOR SOMEONE TO ACT LIKE THIS

IF IT'S FOR THE RITUAL, THEN I DON'T EVEN HAVE A REASON TO GO OUT THERE

VINLOAD.COM

DILTON, INCLUDING YOU

SITUATIONS THAT ARE HAPPENING NOW

DO YOU THINK I'M A POLITE ROYALTY?

VINMANGA

VINLOAD.COM

IT'S NOT BECAUSE YOU'VE BEEN FRIENDS SINCE CHILDHOOD THAT I JUST LET IT GO
VINMANGA

VINLOAD.COM

IT'S BECAUSE TO SOME EXTENT, IF IT'S SOMETHING I CAN LET GO OF, I'LL LET IT GO.
..!

VINMANGA

DON'T INTERFERE IN VAIN THIS TIME

ALL THIS BECAUSE I THINK FOR YOU - DILTON

ANYWAY
CAN YOU MEET THAT LADY JUST ONCE?
PAUSE

VINLOAD.COM

VIVIMANGA
가장 빠른 웹툰 미리보기
구글검색 뉴토끼

UGH

OBVIOUSLY I

WARNED YOU
EARLIER
VINMANGA
VINLOAD.COM

DON'T YOU
LISTEN TO
ME?

I
KNOW

VINLOAD.COM

IT IS THE SAYING THAT ADMITS THE CROWN PRINCE CONSORT
IT MEANS THAT YOUR HIGHNESS SHOULD QUICKLY FORGET THE QUEEN

VINLOAD.COM

VINMANGA

BUT YOUR HIGHNESS,

LADY ODELETTA

SHE DIDN'T APPROACH YOUR HIGHNESS BECAUSE SHE WANTS TO TAKE THE POSITION OF JONAS'S CROWN PRINCESS

VINLOAD.COM

ODELETTA
LIKES YOU
IT'S TRUE

VINLOAD.COM

I WON'T
BRAZENLY SAY
THINGS LIKE

PLEASE UNDERSTAND THIS LADY'S HEART
BUT ONLY A LITTLE...!

VINLOAD.COM

YOU SHOULD MEET HER.

VINLOAD.COM

I THINK THAT LADY ODELETTA'S HEART

IT'S ALSO WORTH IT

VINMANGA

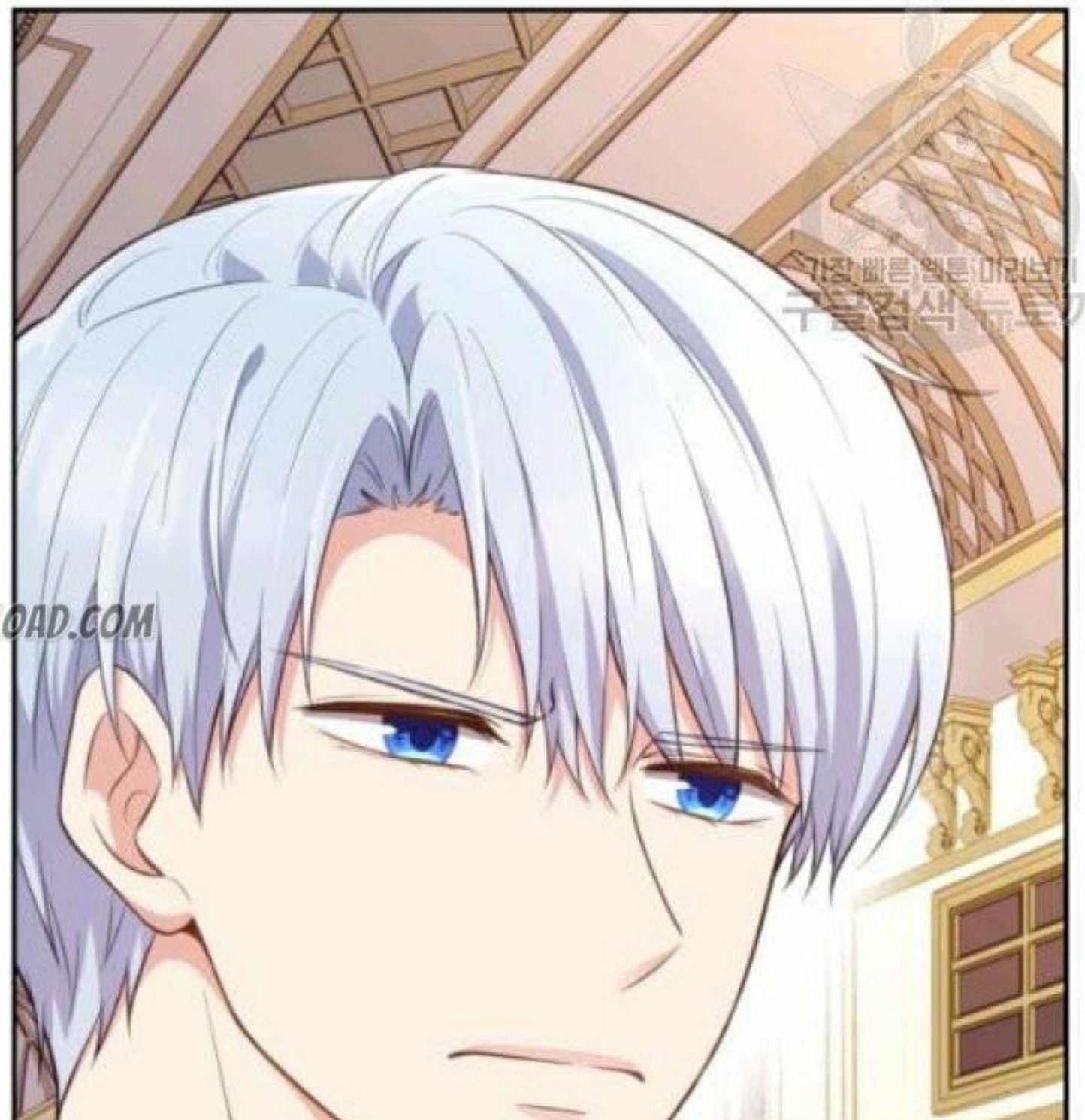
VINLOAD.COM

가장 빠른 웹툰 미리보기
무료감상 뉴토끼

VINMANGA

VINLOAD.COM

TSK
BOFF

VINLOAD.COM

ALL AROUND ME ARE THE SAME, ALL THE PEOPLE WHO MAKE ME ANGRY
CLICK-CLACK

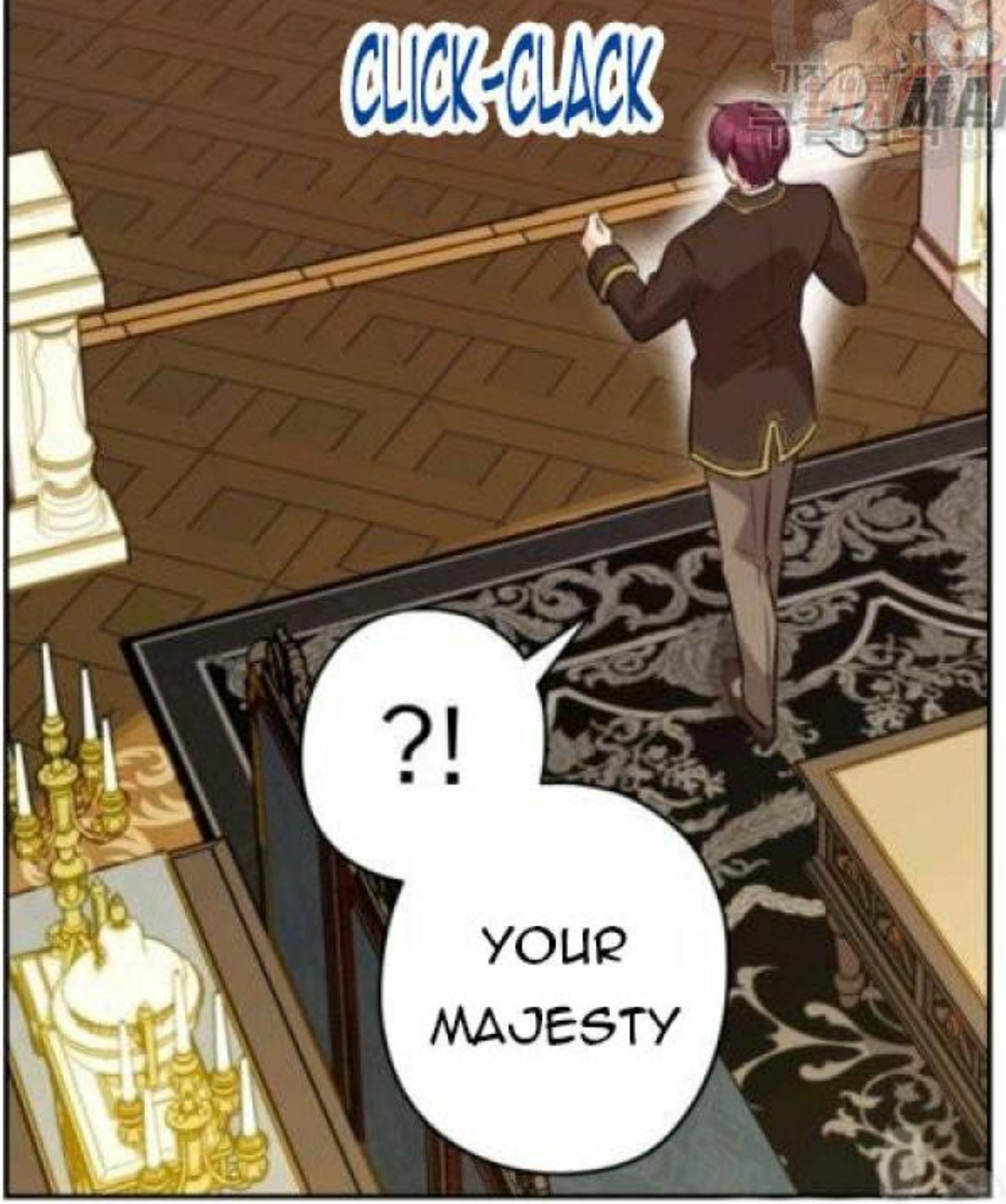

VINLOAD.COM

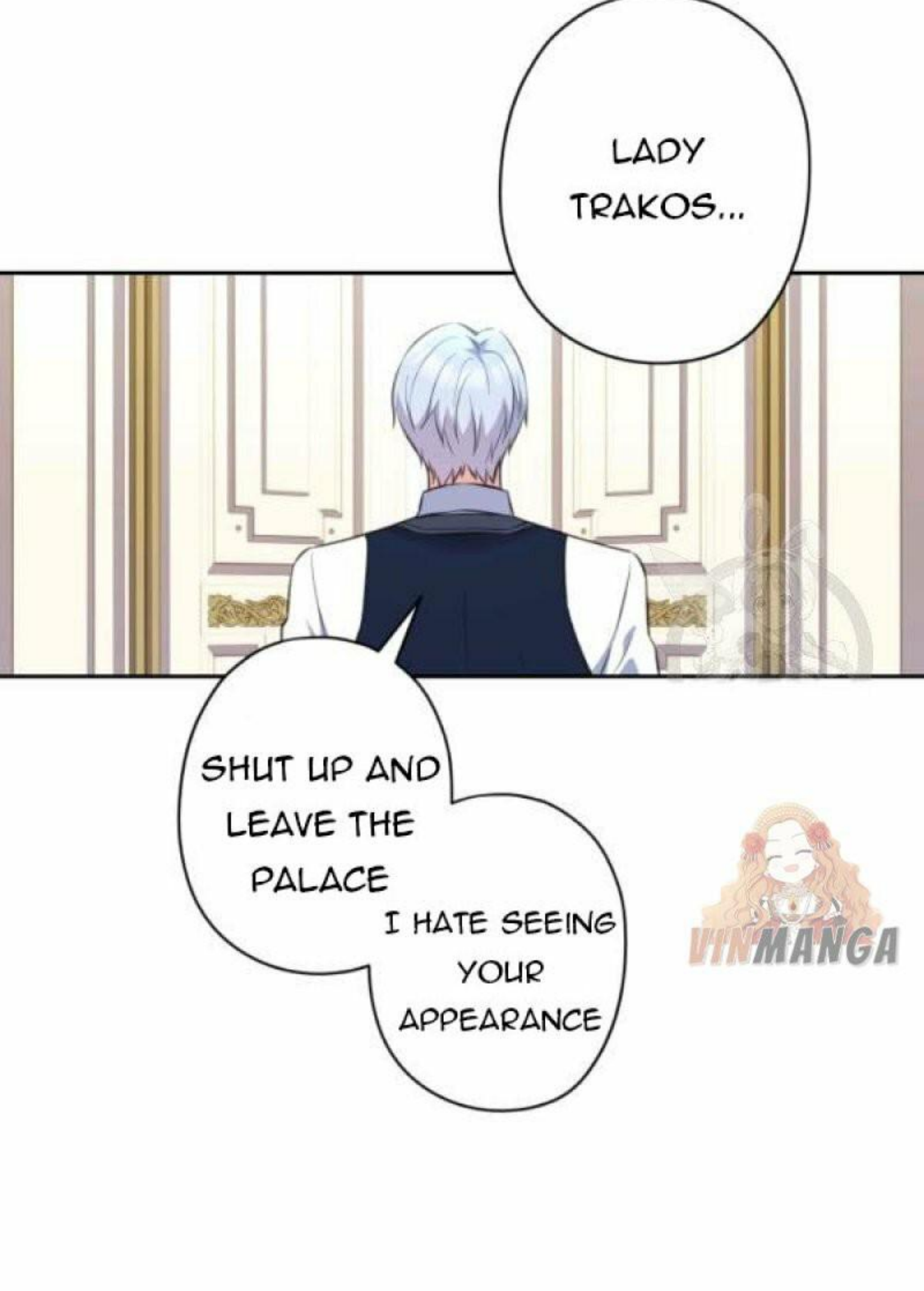
LADY TRAKOS...
SHUT UP AND LEAVE THE PALACE
I HATE SEEING YOUR APPEARANCE

VINLOAD.COM
EMPTY
..!

VIN MANGA

VINLOAD.COM

MANGA

VINLOAD.COM
가장 빠른 웹툰 미리보
구글검색 뉴토

VINLOAD.COM
가장 빠른 웹툰 미리보기
구글검색 뉴토끼

VINMANGA

VINLOAD.COM

VinManga.com

Vin Manga team

Welcome to our cozy nest <3

We never cease to bring you the best experience.

Hope you enjoy it!

THE CROWN PRINCE HAS ARRIVED.

VINLOAD.COM

Jolt
!

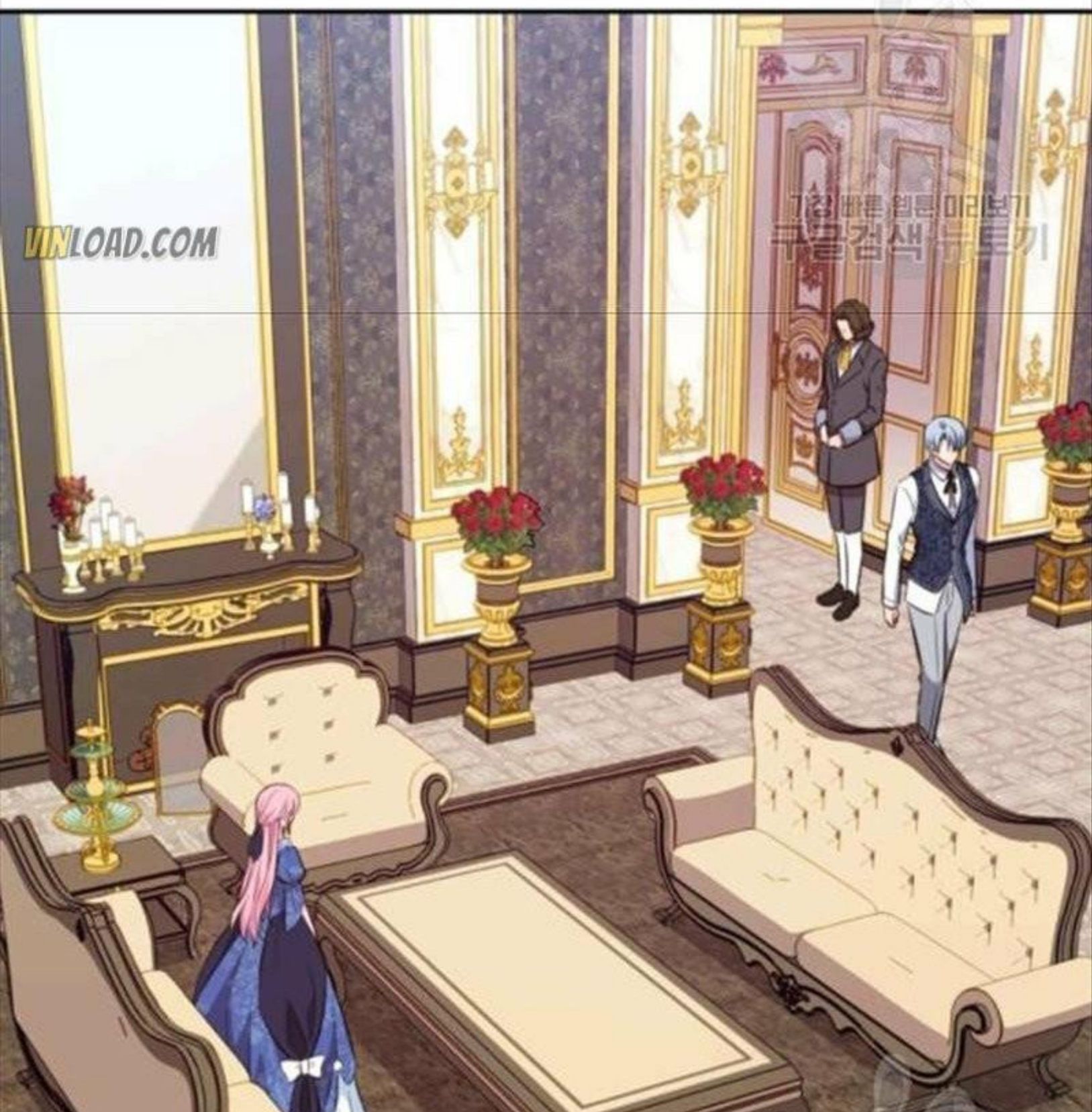
VINLOAD.COM

가장 빠른 웹툰 미리보기
구글검색 뉴토끼

VINMANGA

가장 빠른 웹툰 미리보기
구글검색 뉴토끼
MANHWALOAD.COM

VINMANGA
가장 빠른 웹툰 미리보기
구글검색 뉴토끼

Thump
thump

Dear My friend

디어 마이 프렌드

원작 무소
각색콘티 나종민 / 그림 권하나
채색도움 우기스튜디오

VINLOAD.COM

THERE'S A LETTER FROM THE PALACE...

VINLOAD.COM

SO LUCKY, TURNS OUT IT'S BEEN SIGNED ALREADY HUH!

VINLOAD.COM

LADY MARIE,
DON'T SAY THAT
THIS

IS THE THING YOU

VIN MANGA
가장 빠른 웹툰 미리보기
구글검색 뉴토끼

VINLOAD.COM

VINMANGA

EH~

IT DIDN'T LOOK LIKE A QUESTION LIST.

구글검색 뉴토끼

VINLOAD.COM

IF I'M IN DANGER LATER ON THAT RESULTED IN MY LIFE,

THEN THIS COULD

BE THE ONLY THING TO HELP?

EH!? RESULTED IN YOU LIF...! LIFE?!

VINMANGA

VINLOAD.COM

ABSOLUTELY
NOT.

VINLOAD.COM
IF I HAVE DONE IT WRONG, THEN IT'D BE FINE TO BE WRONGLY ACCUSED.

VINMANGA

가장 빠른 웹툰 미리보기
구글검색 토끼

WHATEVER THAT I DO, IF I CAN'T CHANGE THE ENDING OF THIS STORY.

VINLOAD.COM

가장 빠른 웹툰 미리보기
구글검색 뉴토끼

THEN IN THE END, I'LL HAVE TO RECEIVE THE DEATH SENTENCE AS THE CROWN PRINCE'S ACCUSATION.

VINMANGA

VINLOAD.COM

I WONDERED IF I COULD SAVE HER BY THEN BUT.

ANYWAYS, IT'D BE BETTER THAN DOING NOTHING.

VINMANGA

VINLOAD.COM

DON'T WORRY FLORINDA!

WE WILL SURELY SURVIVE!

THERE'S, THERE'S ALSO ME?

VINMANGA

OF COURSE YOU ARE! ISN'T FLORINDA ALSO A MEMBER OF BELLAFLEUR FAMILY!

... I'M, I'M JUST A SERVANT HERE.

VINLOAD.COM

EH? THIS IS.

VINLOAD.COM

THE INVITATION TO COUNT ESCLIFF BIRTHDAY?

THIS SOON ALREADY?

VINMANGA

VINLOAD.COM

... HUH?
THIS IS...
LIKE WHAT I JUST SAID.

가장 빠른 웹툰 미리보기
구글검색 뉴토끼

VINLOAD.COM

가장 빠른 웹툰 미리보기
구글검색 뉴토끼

I KNOW TO YOU, THIS IS A VERY REGRETTABLE SITUATION.

VINMANGA
가장 빠른 웹툰 미리보기
구글검색 뉴토끼

I - XAVIER KAREL LEE JONAS, CROWN PRINCE OF JONAS KINGDOM.

VINLOAD.COM

TO THE BELOVED DAUGHTER OF TRAKOS FAMILY.

I'LL BE CLEAR THAT
I HAVE NO
INTENTION OF
FINDING A WIFE.

VINMANGA

I'M DEEPLY SORRY
TO LET IT HAPPEN
LIKE THIS.

VINLOAD.COM
가장 빠른 웹툰 미리보기
구글검색 뉴토끼
...
가장 빠른 웹툰 미리보기
구글검색 뉴토끼

VINMANGA

VINLOAD.COM

Clack

?!
VINLOAD.COM

VINMANGA

VINLOAD.COM

VINMANGA

VINLOAD.COM

!

ARE YOU HURT ANYWHERE, MY LADY?

VINLOAD.COM

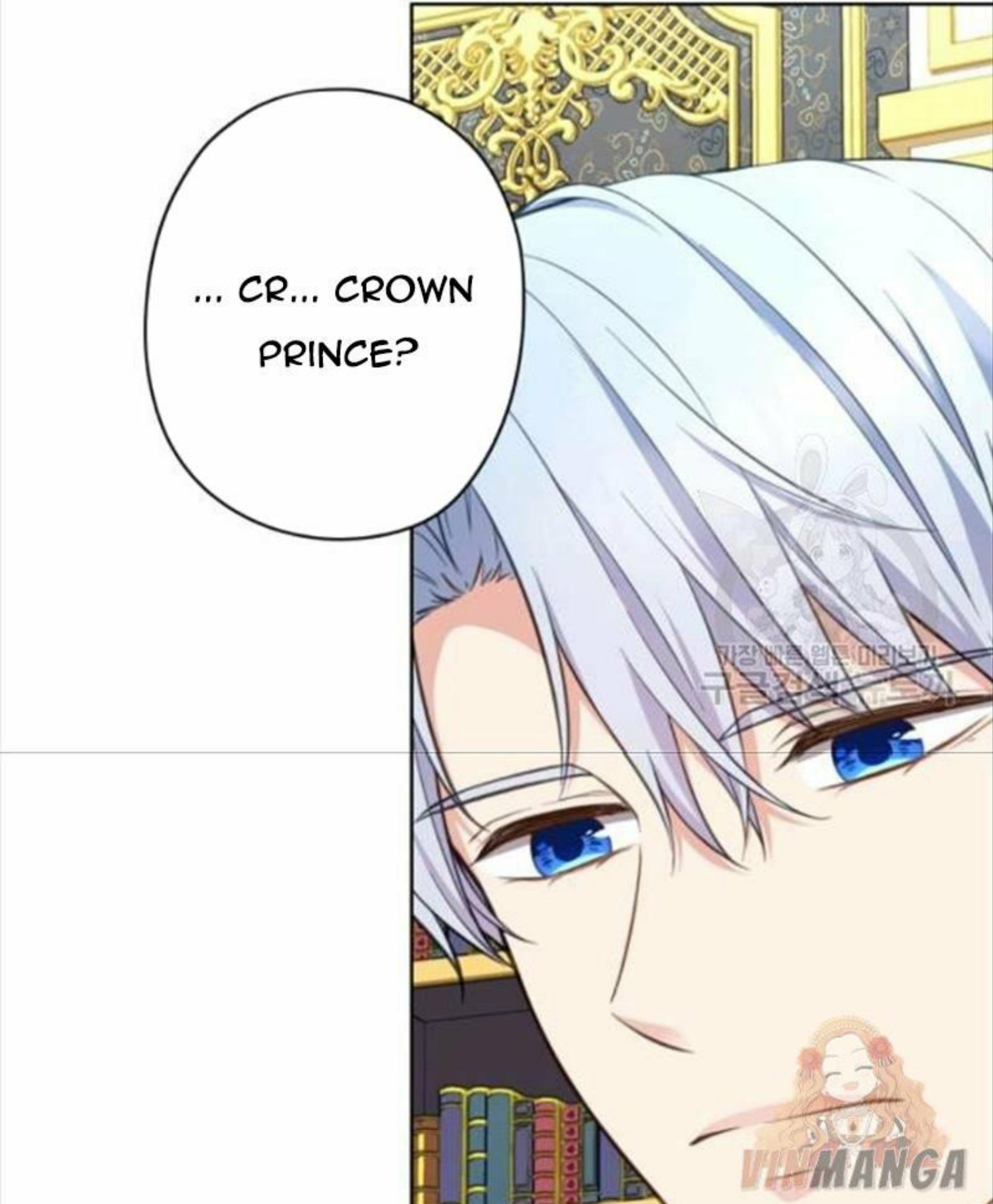
... CR... CROWN PRINCE?

VINLOAD.COM

Rustle
FIRSTLY, YOU CAN USE THIS.

VINLOAD.COM

DON'T BE SO WORRIED.
THAT, DEAR CROWN PRINCE!
THE REASON...!

VINLOAD.COM

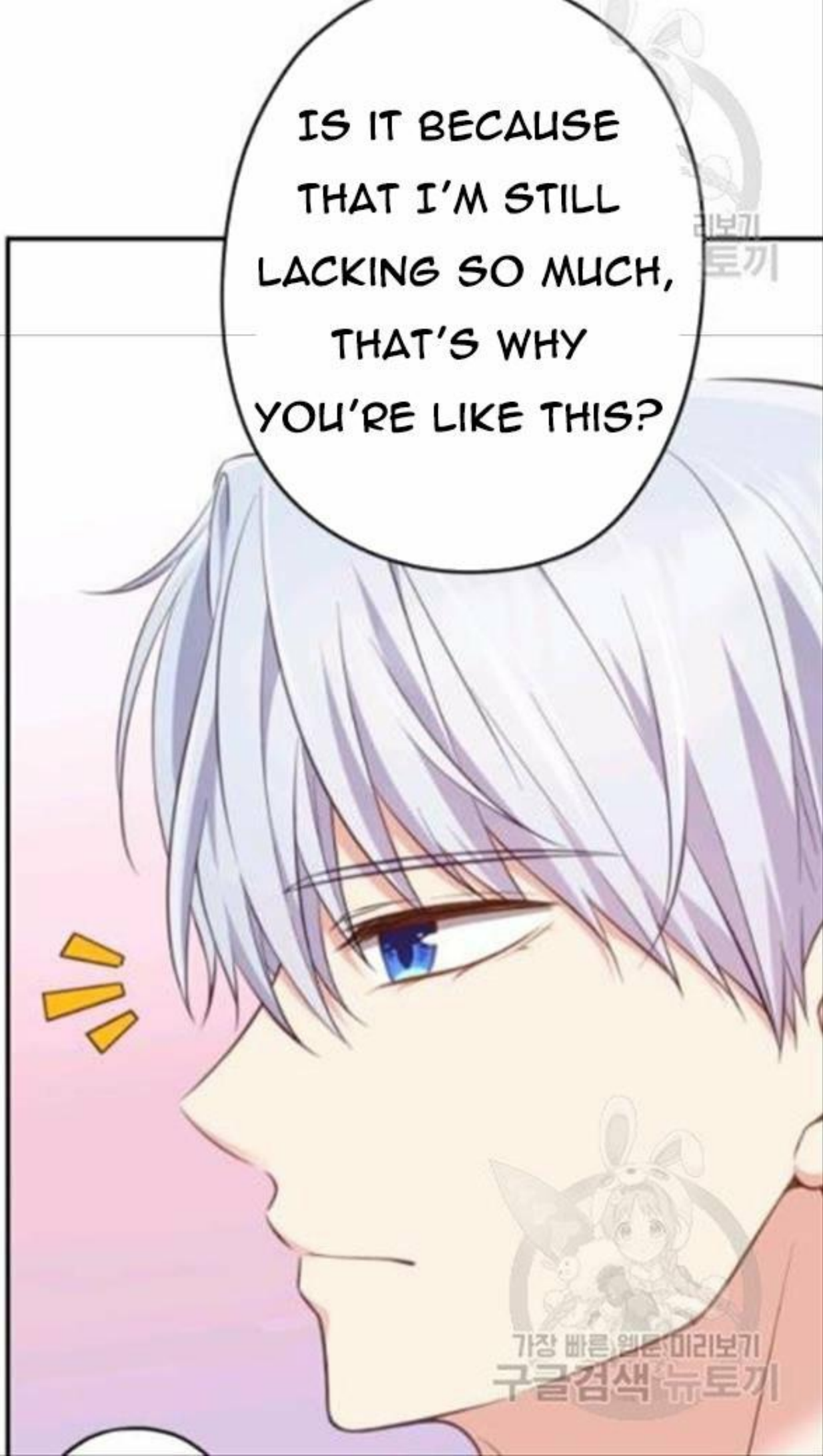

가장 빠른 웹툰 미리보기
구글검색 뉴토끼

VINMANGA

IF THAT'S THE CASE THEN PLEASE GIVE ME A CHANCE.

I, FROM WHEN I

MET YOU AS A KID TILL NOW...

가장 빠른 웹툰 미리보기
구글검색 뉴토끼

HAVE ALWAYS BEEN DEVOTED TO YOU!

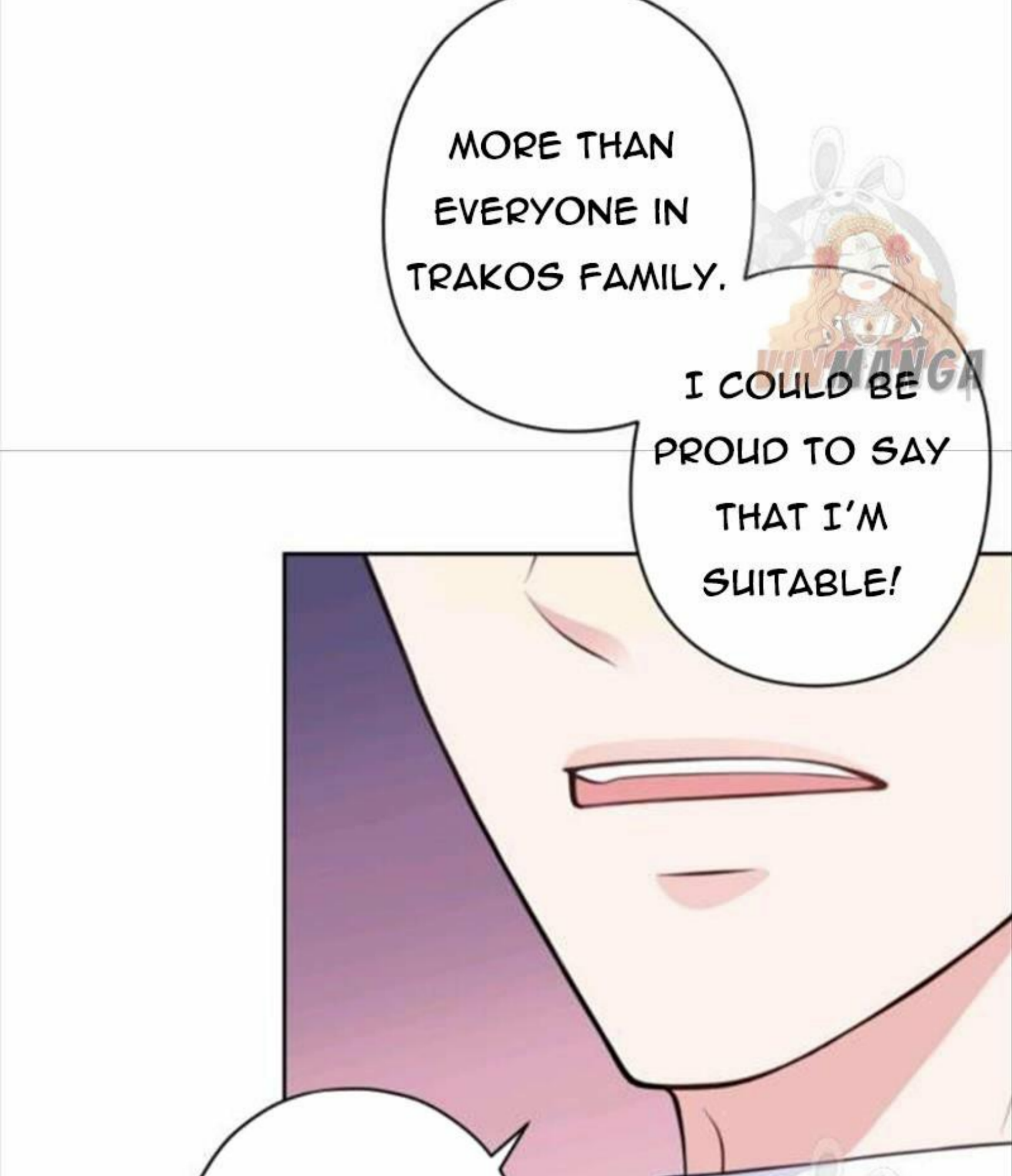
MORE THAN EVERYONE IN TRAKOS FAMILY.
I COULD BE PROUD TO SAY THAT I'M SUITABLE!

VINLOAD.COM

TO ME, CROWN PRINCE.

YOU HAVE NO AFFECTION TOWARDS ME?

VINMANGA
가장 빠른 웹툰 미리보기
구글검색 뉴토끼

VINLOAD.COM

VINMANGA

VINLOAD.COM
...

VINMANGA
가장 빠른 웹툰 미리보기
구글검색 뉴트끼

VINLOAD.COM
가장 빠른 웹툰 미리보기
구글검색 뉴토끼

PLEASE CALM DOWN, MS. ODELETTA.

VINLOAD.COM

BUT THAT'S
WRONG.

VINLOAD.COM

VINMANGA
가장 빠른 웹툰 미리보기
구글검색 뉴토끼
VINLOAD.COM

AND I

VINLOAD.COM

가장 빠른 웹툰 미리보기
구글검색 뉴토끼

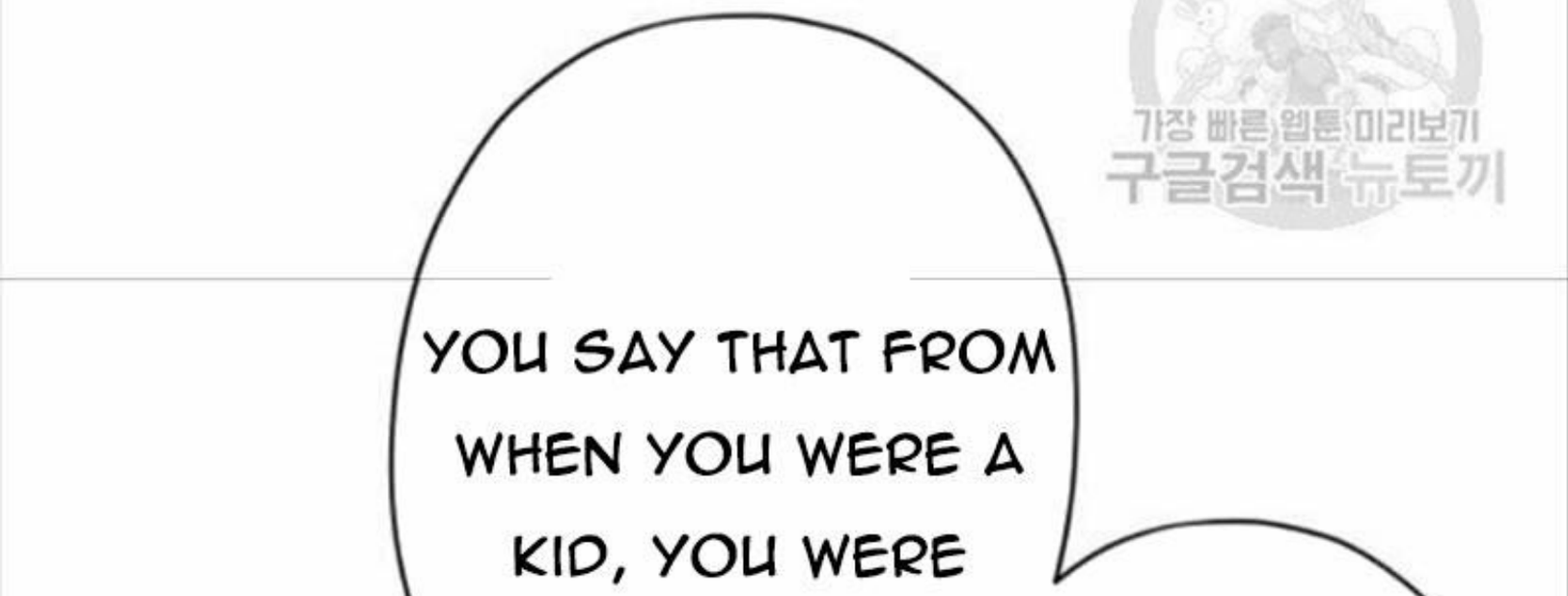

DEVOTED TO ME.

BUT I HAVE NO MEMORIES OF YOU.

MY PRINCE...! THIS IS...!

MANGA

MAYBE YOU'RE REFERRING TO OUR CHILDHOOD, BETWEEN YOU AND ME.

VINLOAD.COM

가장 빠른 웹툰 미리보기
구글검색 뉴토끼
VINMANGA

MS. ODELETTA.

DO YOU HAVE ANY MORE MEMORIES THAT YOU COULD SHARE WITH ME?

VINLOAD.COM

...!

VINMANGA

TO ME.

YOU ARE JUST A CHILD OF THE TRAKOS NOBLE FAMILY.

VINLOAD.COM

WINMANGA

VINLOAD.COM

MANGA

VIPLOAD.COM

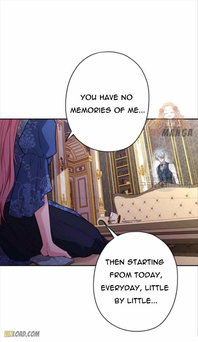
YOU HAVE NO MEMORIES OF ME...
THEN STARTING FROM TODAY, EVERYDAY, LITTLE BY LITTLE...

TODAY I'M NOT VERY SAD.
SO, CAN WE TALK A LITTLE BIT MORE...?
...

HOLD IT HERE.
I HAVE EXPLAINED TO YOU VERY CLEARLY.

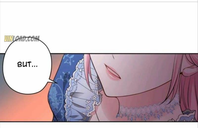
BUT...

I HAVE MET SOMEONE.
?!

NO MATTER HOW HARD YOU TRY,
COULDN'T REPLACE HER.

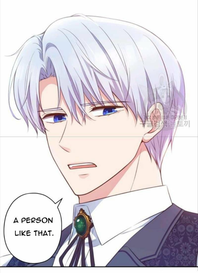
A PERSON LIKE THAT.